Implementing guidelines in the NHS

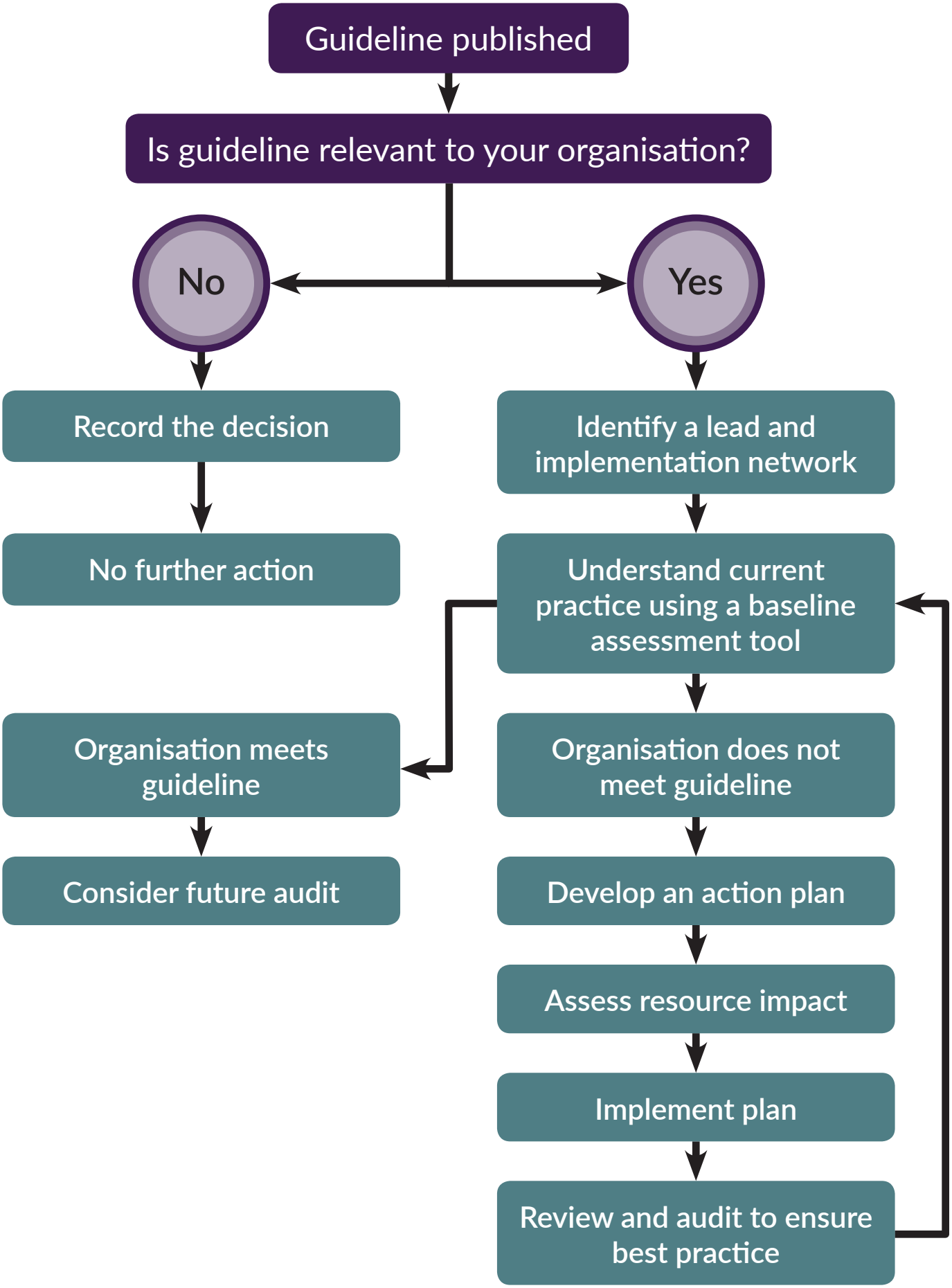

NICE National Institute for Health and Care Excellence

© NICE 2018. All rights reserved. Subject to Notice of rights.