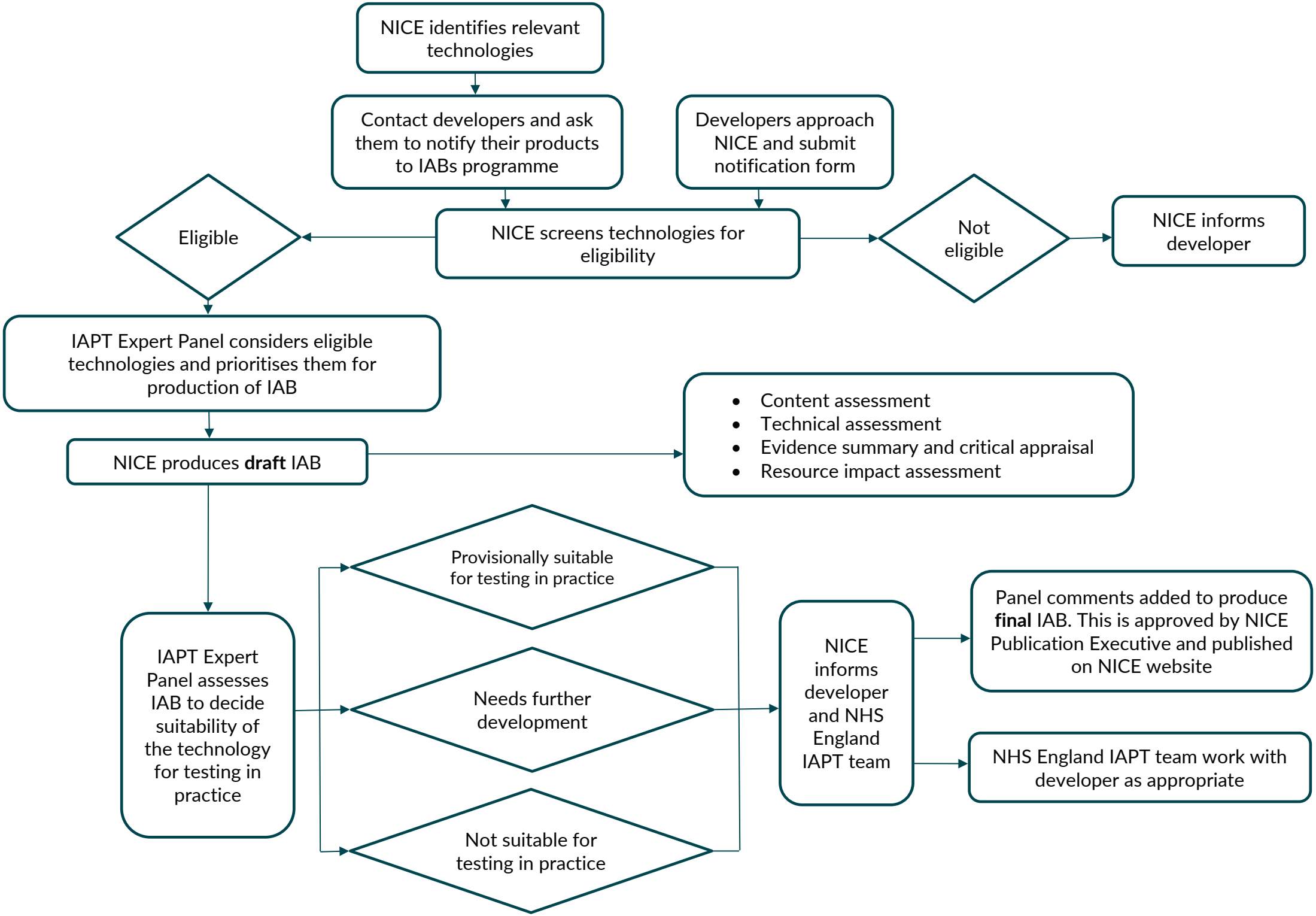
NICE identifies relevant technologies
Contact developers and ask them to notify their products to IABs programme
Developers approach NICE and submit notification form
NICE screens technologies for eligibility
Eligible
Not eligible
NICE informs developer
IAPT Expert Panel considers eligible technologies and prioritises them for production of IAB
NICE produces **draft** IAB
Content assessment
Technical assessment
Evidence summary and critical appraisal
Resource impact assessment
IAPT Expert Panel assesses IAB to decide suitability of the technology for testing in practice
Provisionally suitable for testing in practice
Needs further development
Not suitable for testing in practice
NICE informs developer and NHS England IAPT team
Panel comments added to produce **final** IAB. This is approved by NICE Publication Executive and published on NICE website
NHS England IAPT team work with developer as appropriate