

[Managed Access](#)
(Cancer Drugs Fund):

TA000

NHSE Policy:
.....➡

Click on each node to be taken to the NICE homepage for that technology appraisal.

Click **left** or **right** arrows to go to the **next** or **previous** page of this visual summary.

Systemic anticancer therapy for advanced renal cell carcinoma: treatment options (intermediate or poor risk IMDC)

Intermediate or poor risk IMDC

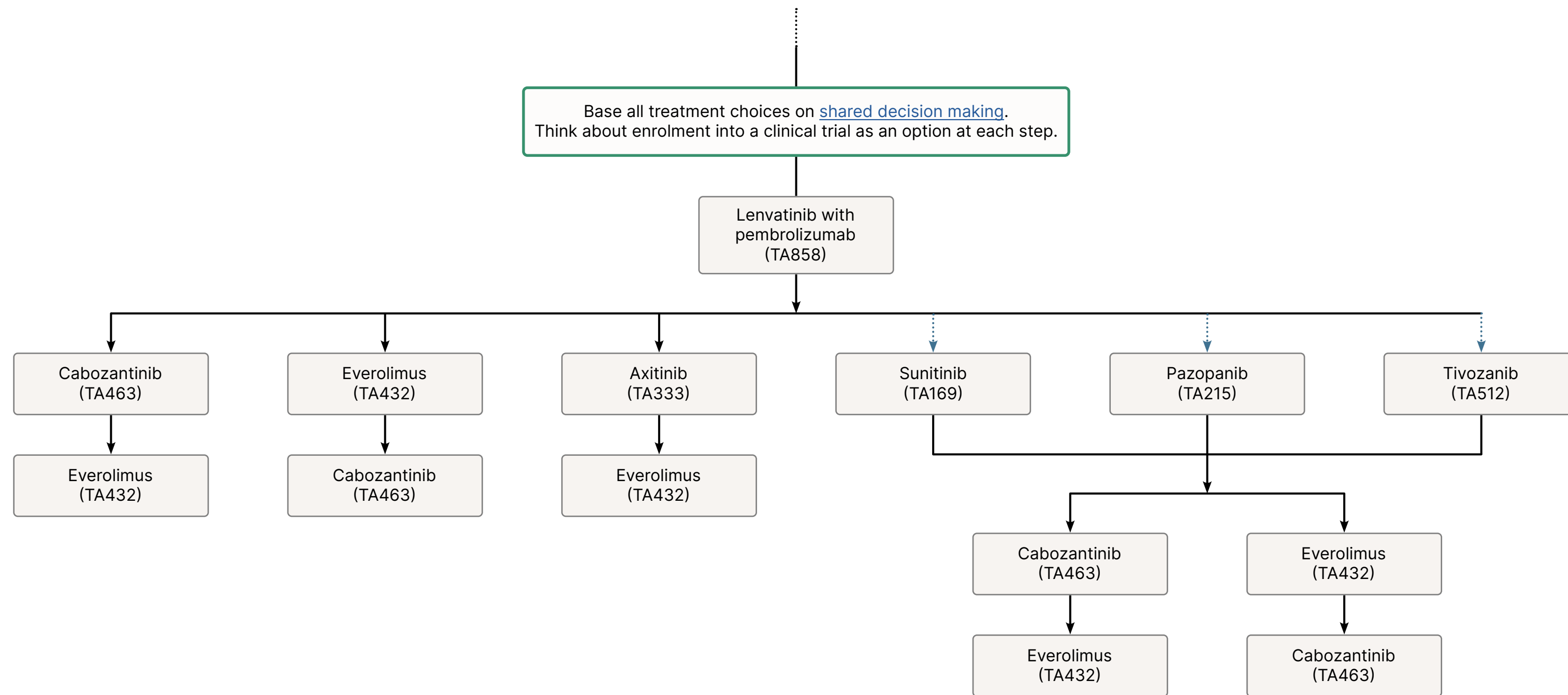

Managed Access
(Cancer Drugs Fund):

TA000

NHSE Policy:



Click on each node to be taken to the NICE homepage for that technology appraisal.

Click **left** or **right** arrows to go to the **next** or **previous** page of this visual summary.

Systemic anticancer therapy for advanced renal cell carcinoma: treatment options (intermediate or poor risk IMDC)

Intermediate or poor risk IMDC

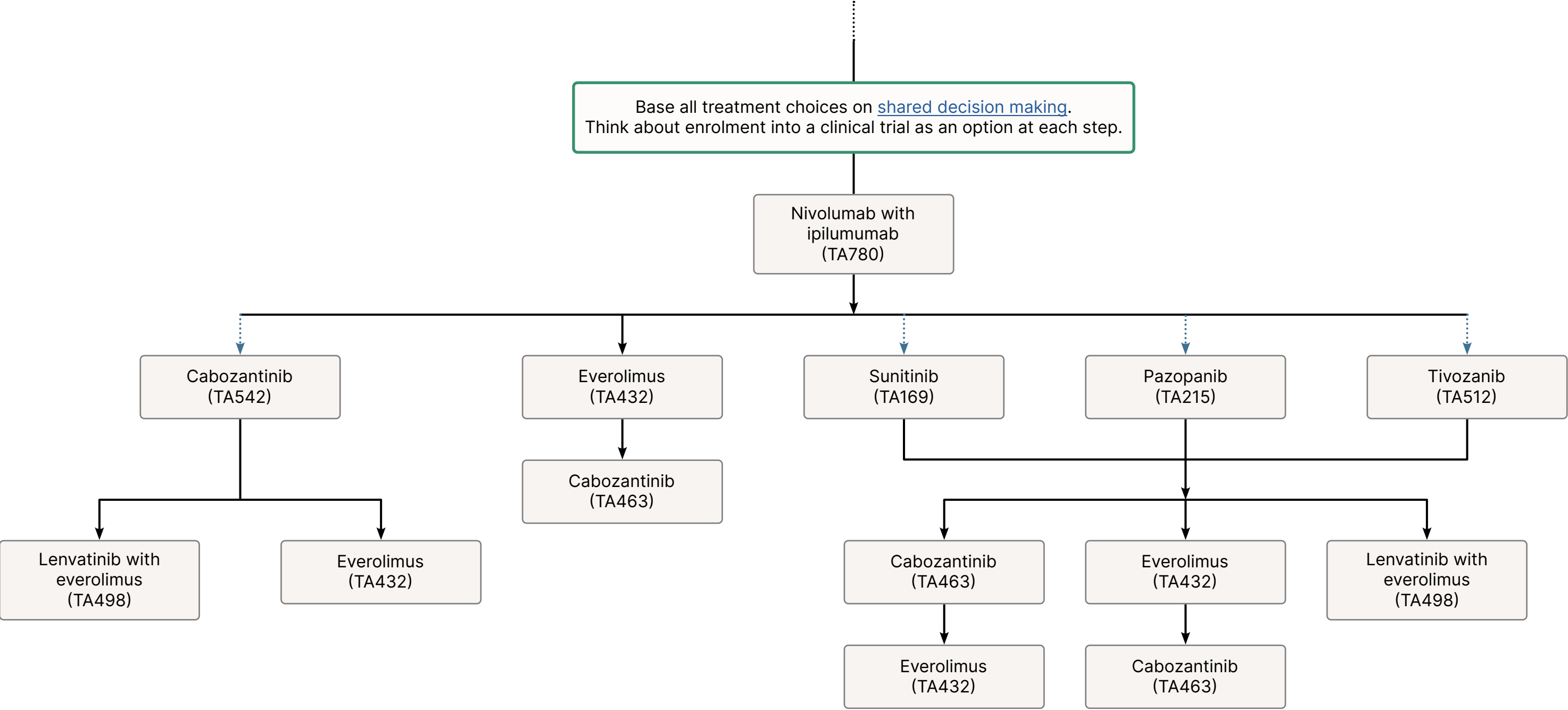

[Managed Access](#)
(Cancer Drugs Fund):

TA000

NHSE Policy:
.....➔

Click on each node to be taken to the NICE homepage for that technology appraisal.

Click **left** or **right** arrows to go to the **next** or **previous** page of this visual summary.

Systemic anticancer therapy for advanced renal cell carcinoma: treatment options (intermediate or poor risk IMDC)

Intermediate or poor risk IMDC

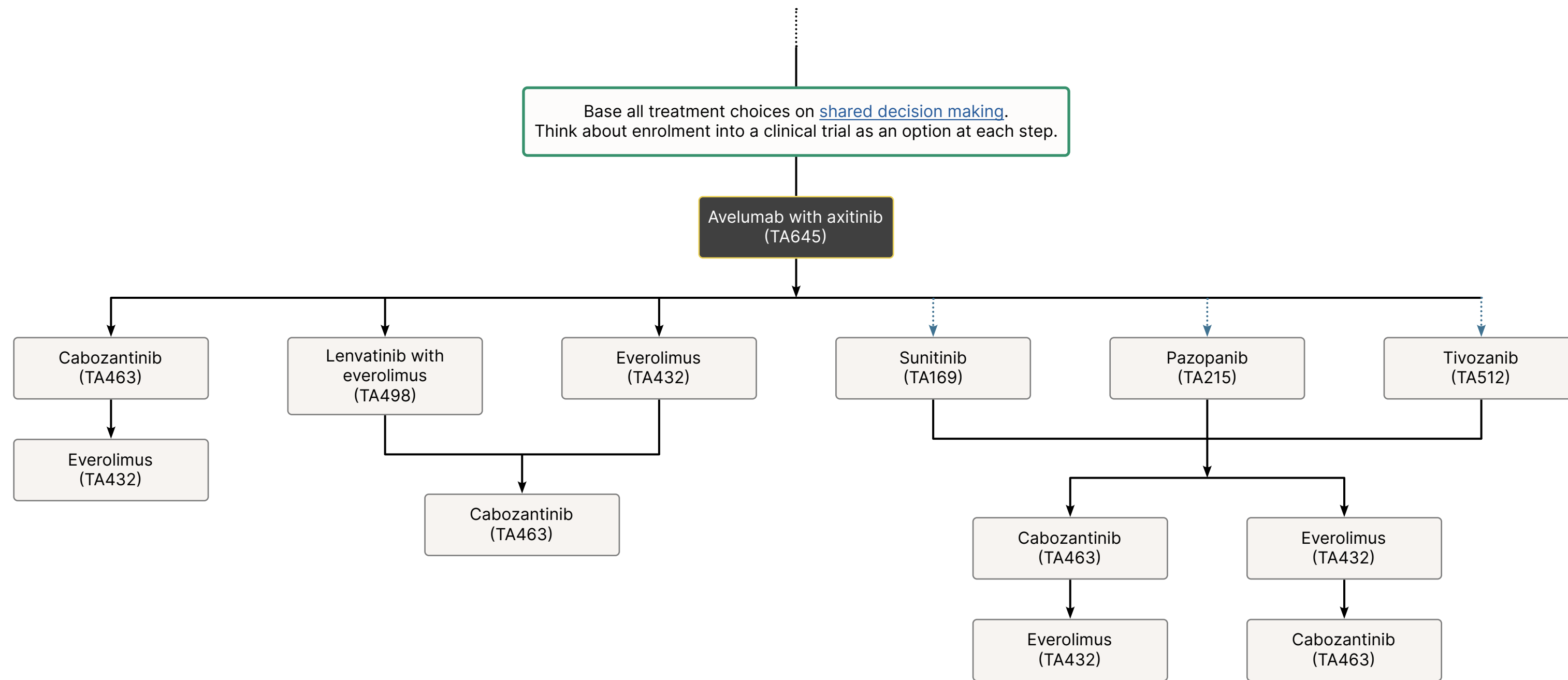

Managed Access
(Cancer Drugs Fund):

TA000

NHSE Policy:



Click on each node to be taken to the NICE homepage for that technology appraisal.

Click **left** or **right** arrows to go to the **next** or **previous** page of this visual summary.

Systemic anticancer therapy for advanced renal cell carcinoma: treatment options (intermediate or poor risk IMDC)

Intermediate or poor risk IMDC

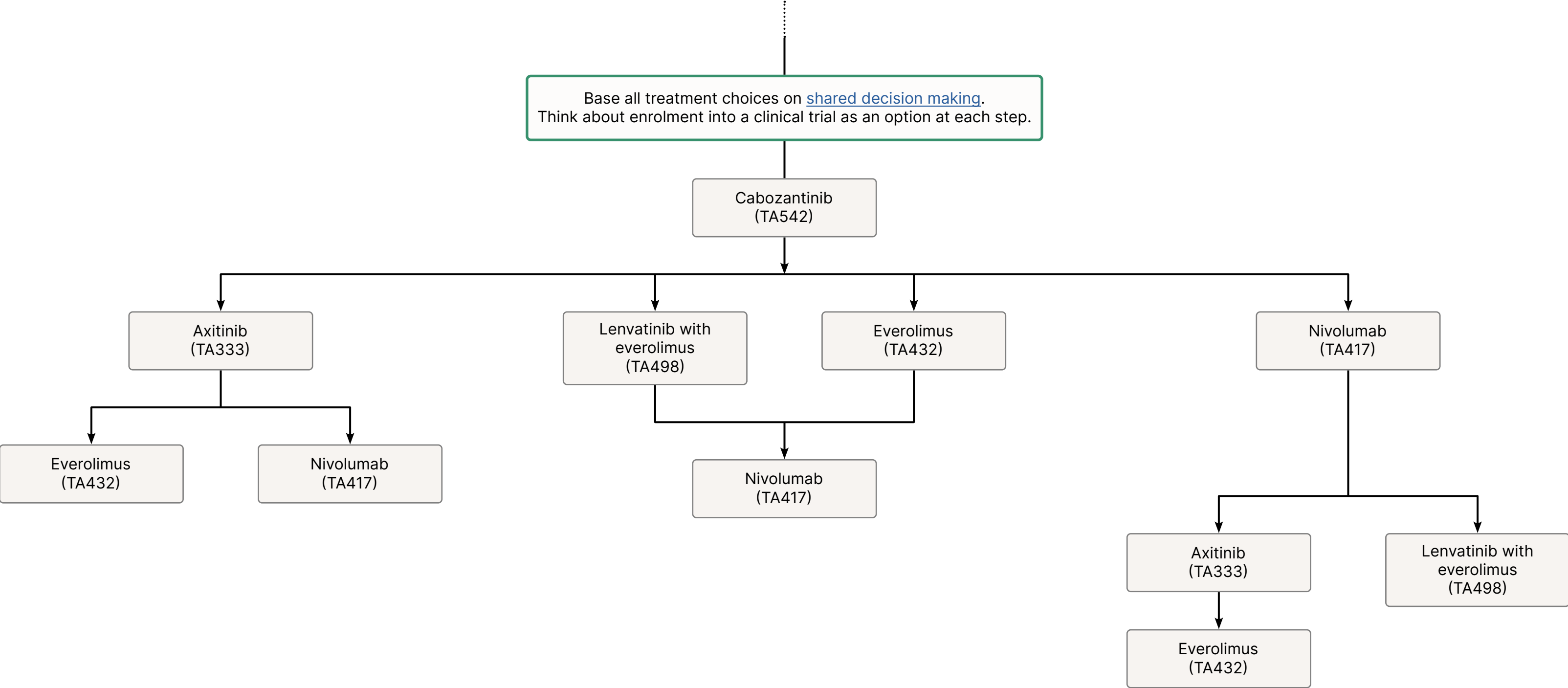

[Managed Access](#)
(Cancer Drugs Fund):

TA000

NHSE Policy:
.....➡

Click on each node to be taken to the NICE homepage for that technology appraisal.

Click **left** or **right** arrows to go to the **next** or **previous** page of this visual summary.

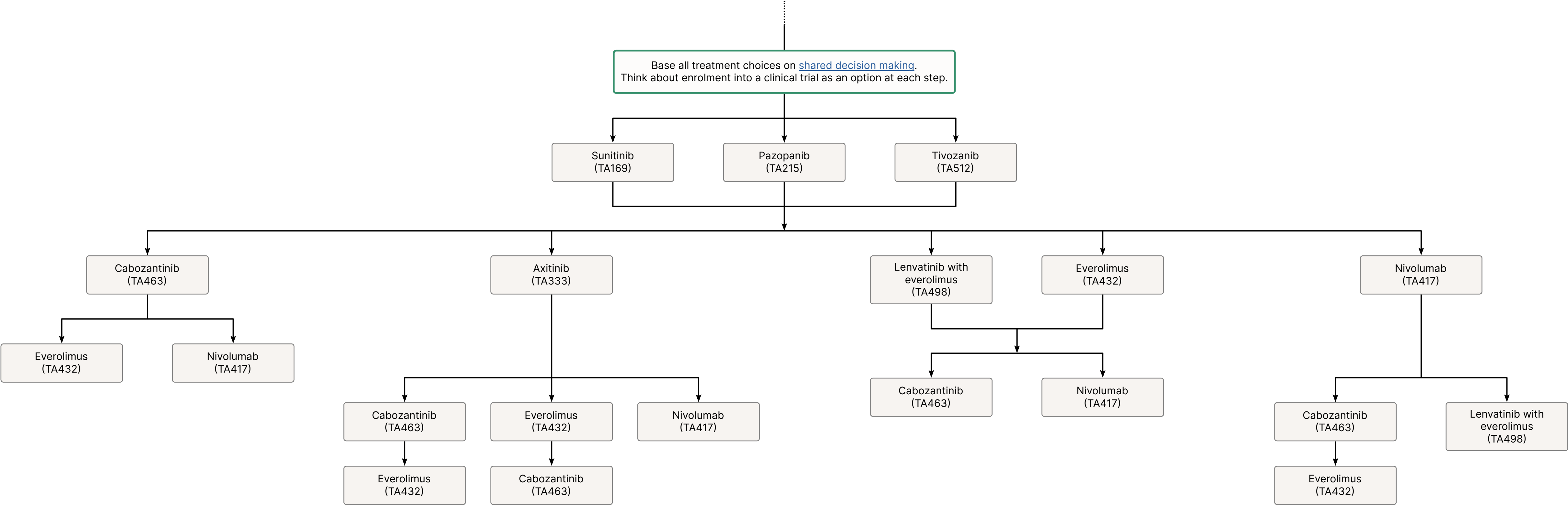

[Managed Access](#)
(Cancer Drugs Fund):

TA000

NHSE Policy:

Click on each node to be taken to the NICE homepage for that technology appraisal.

Click **left** or **right** arrows to go to the **next** or **previous** page of this visual summary.