

Appendix 17c: psychological interventions forest plots

Motivational techniques.....	3
Motivational techniques versus control.....	3
Motivational techniques versus other intervention.....	8
Twelve-step facilitation.....	16
Twelve-step facilitation versus other intervention.....	16
Twelve-step facilitation versus twelve-step facilitation.....	23
Cognitive behavioural therapies.....	26
Cognitive behavioural versus treatment as usual or control.....	26
Cognitive behavioural versus other intervention.....	28
Cognitive behavioural versus cognitive behavioural.....	39
Behavioural therapies.....	45
Behavioural therapies versus treatment as usual or control.....	45
Behavioural therapies versus other intervention.....	48
Behavioural therapy versus behavioural therapy.....	55
Social network/environment-based therapies.....	57
Social network/environment-based therapies versus control.....	57
Social network/environment based therapies versus other intervention.....	63
Social network/environment-based therapies versus social network/environment-based therapies.....	66
Couples therapy.....	71
Couples therapy versus other intervention.....	71
Behavioural couples therapy versus other couples therapy.....	78
Intensive couples therapy versus brief couples therapy.....	82
Parental skills + behavioural couples therapy (PSBCT) versus behavioural couples therapy alone.....	86
Contingency management.....	87
Contingency management versus control.....	87

Contingency management versus standard care (treatment as usual)	92
Contingency management versus other intervention	94
Counselling	99
Counselling versus control	99
Counselling versus other intervention.....	103
Short-term psychodynamic therapy.....	111
Short-term psychodynamic therapy versus other intervention	111
Multi-modal intervention	113
Multi-modal versus other intervention.....	113
Self-help.....	116
Self-help versus self-help	116
Psychoeducational intervention.....	117
Psychoeducational versus other intervention.....	117

Motivational techniques

Motivational techniques versus control

Amount of alcohol consumed up to 6-month follow-up

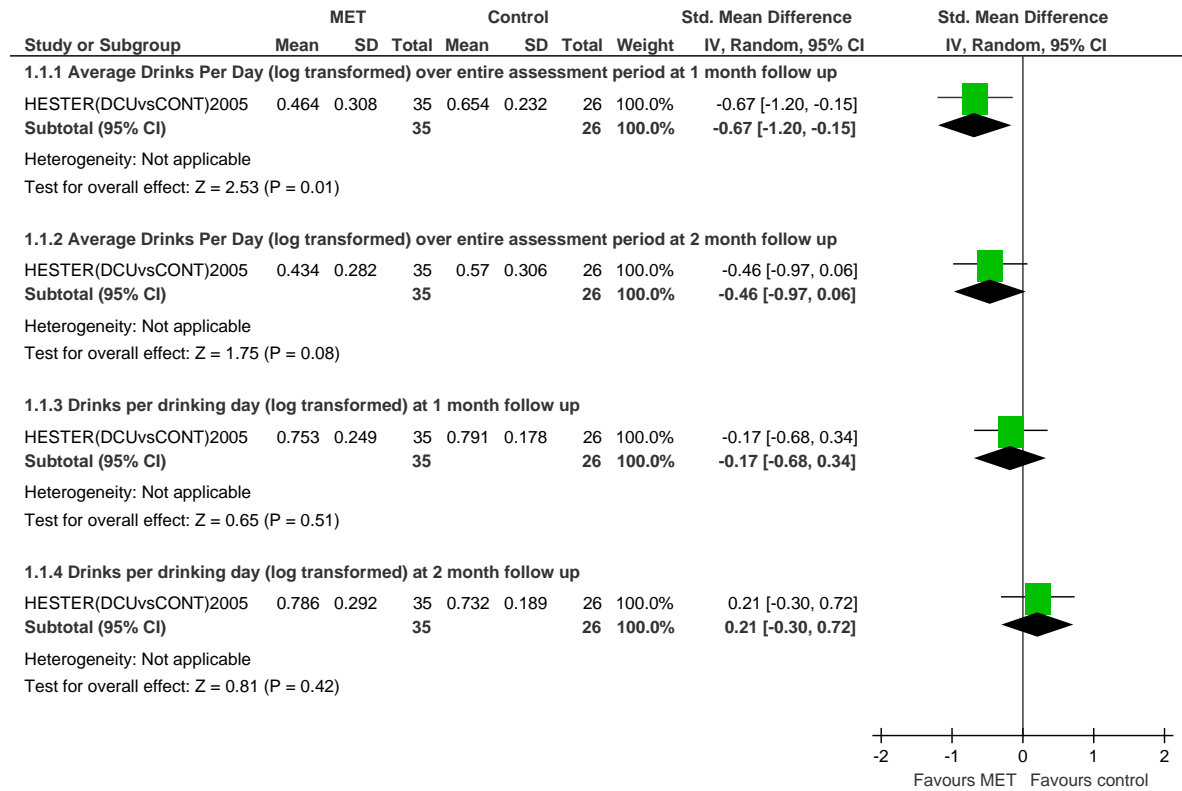

Amount of alcohol consumed 7- to 12-month follow-up

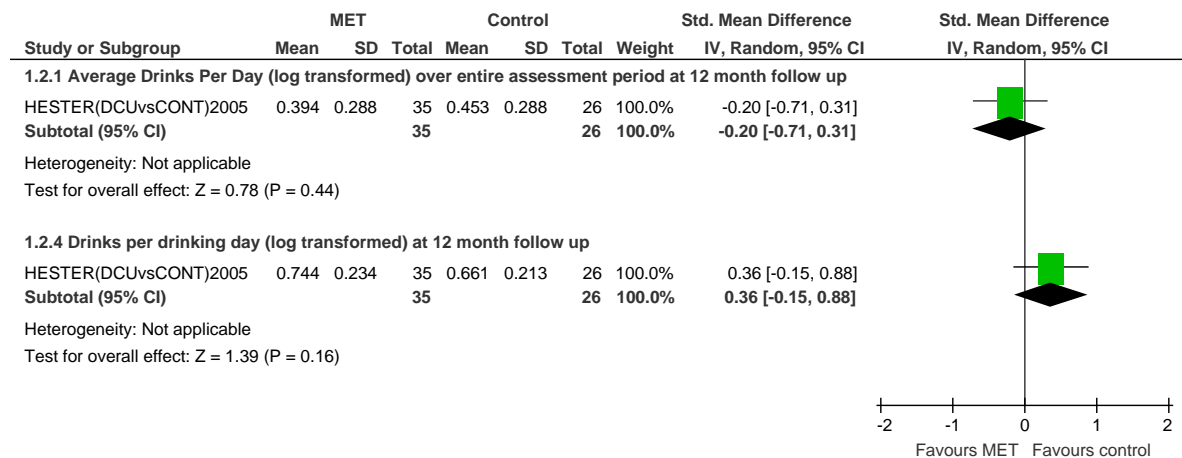

Rate of consumption up to 6-month follow-up (continuous)

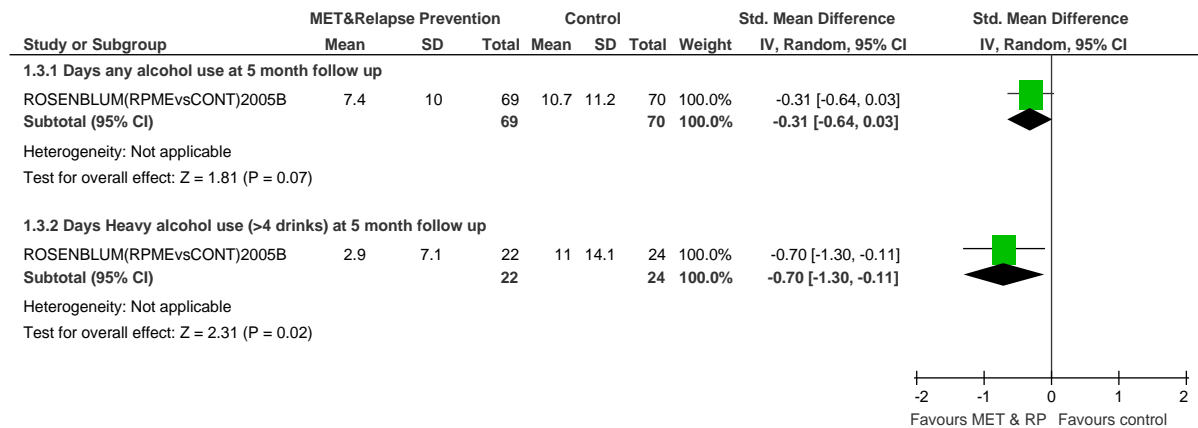

Rate of consumption up to 6-month follow-up (dichotomous)

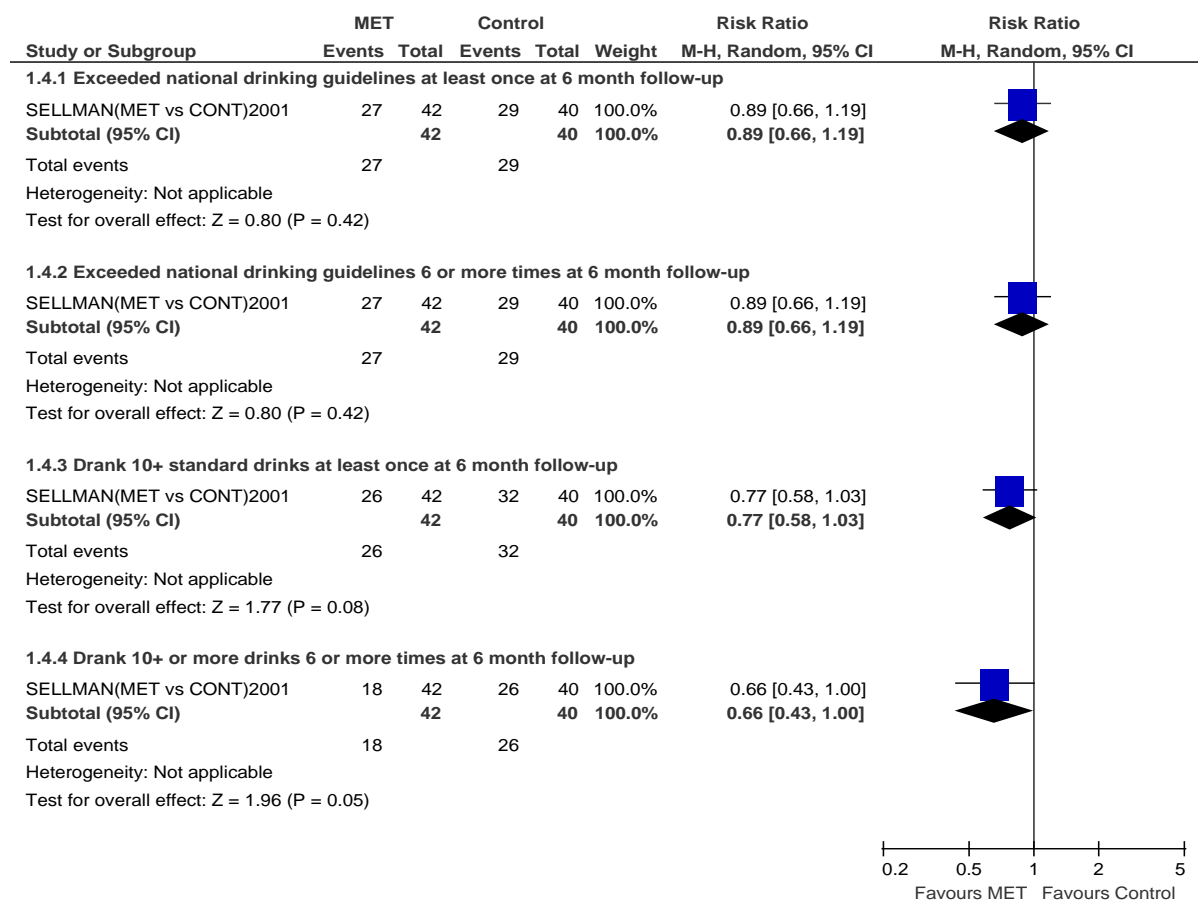

Rate of consumption >12-month follow-up

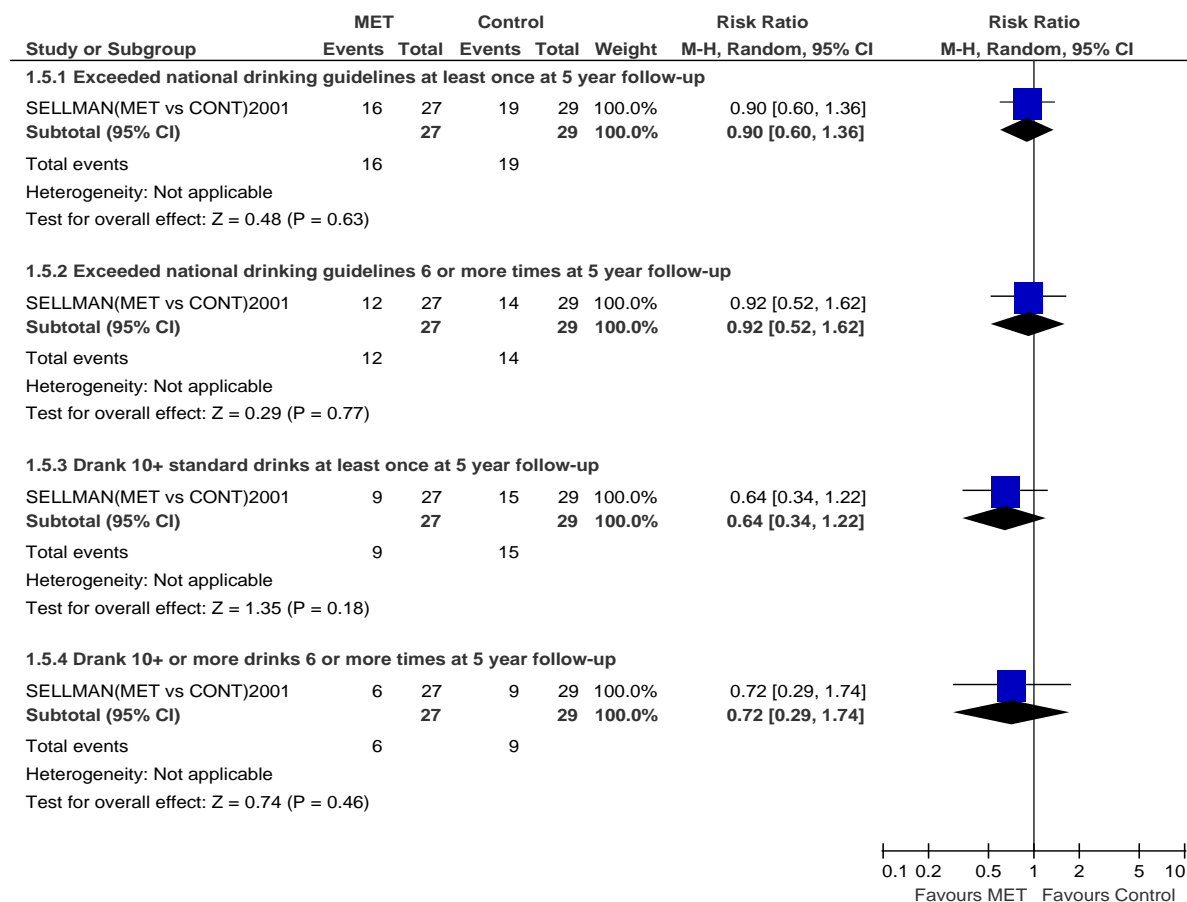

Lapsed up to 6-month follow-up

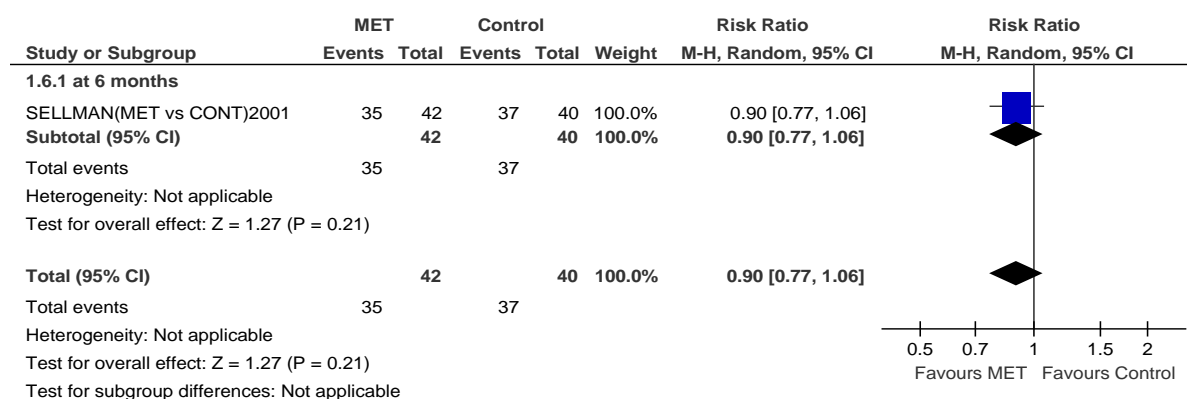

Lapsed >12-month follow-up

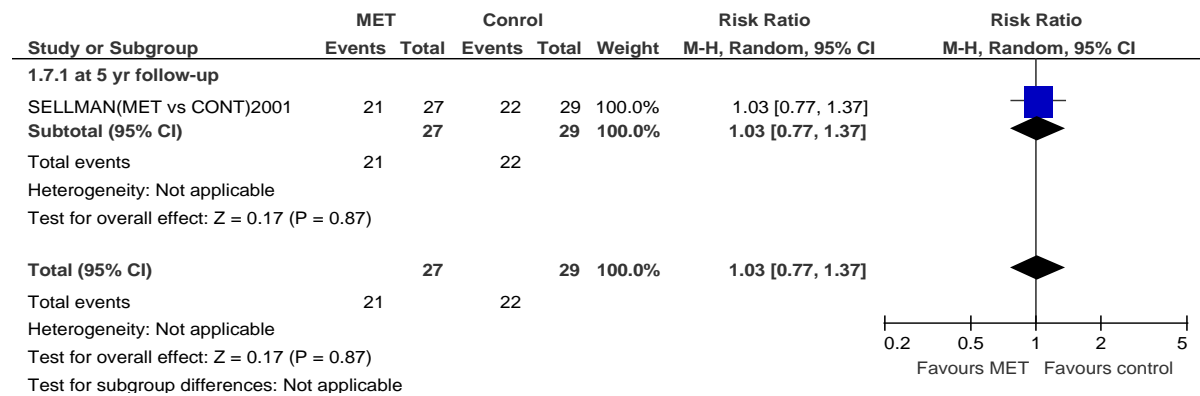

Attrition (dropout) post-treatment

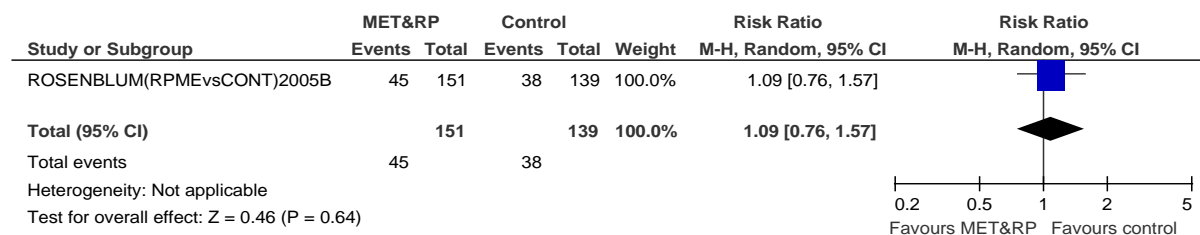

Attrition (dropout) up to 6-month follow-up

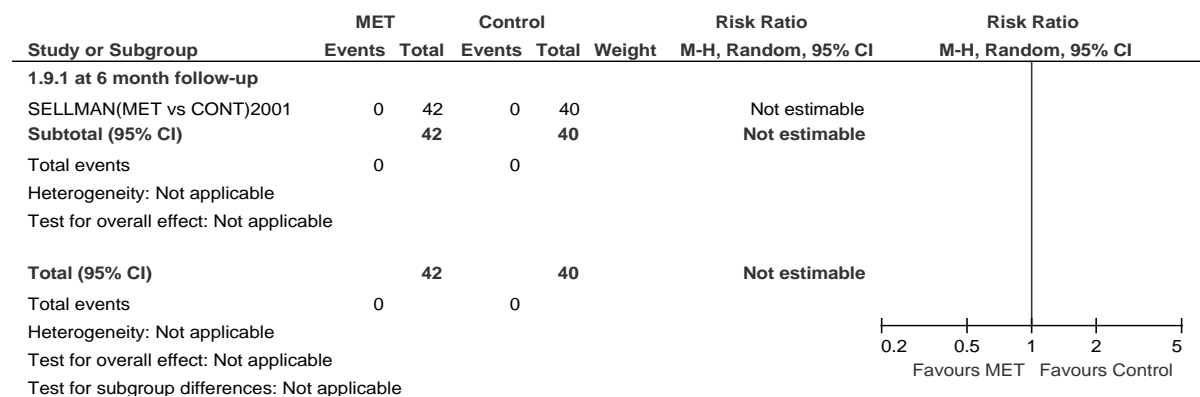

Attrition (dropout) at 7- to 12-month follow-up

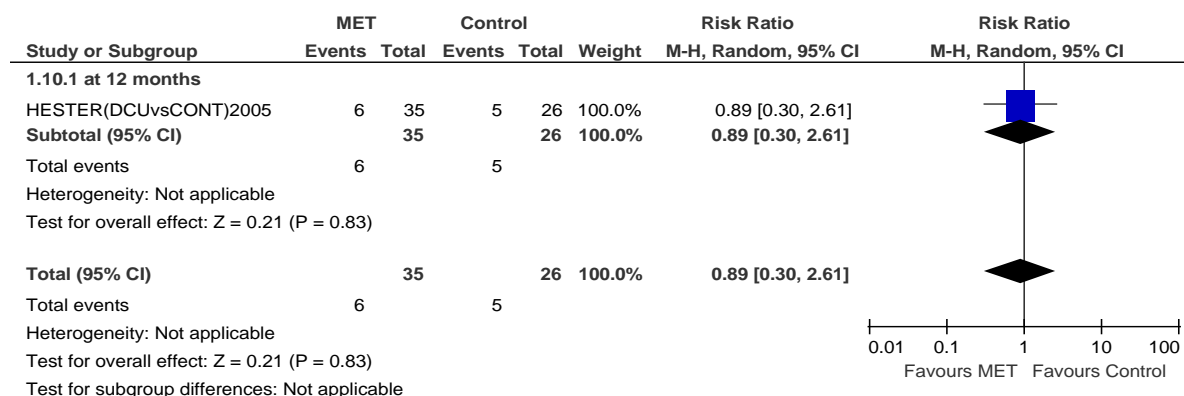

Attrition (dropout) >12-month follow-up



Motivational techniques versus other intervention

Abstinent post-treatment

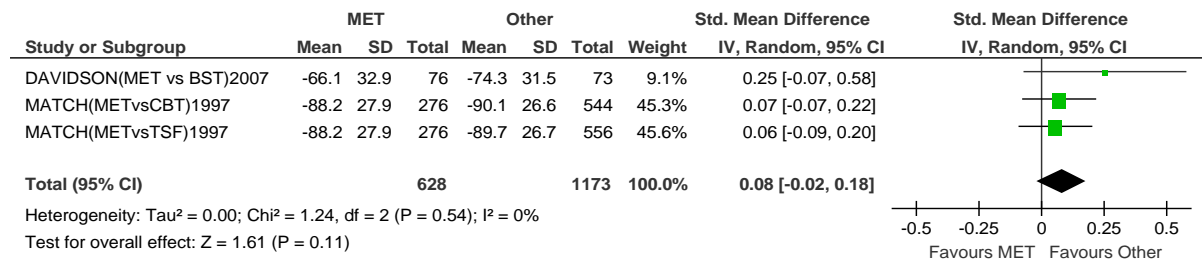

Abstinent up to 6-month follow-up

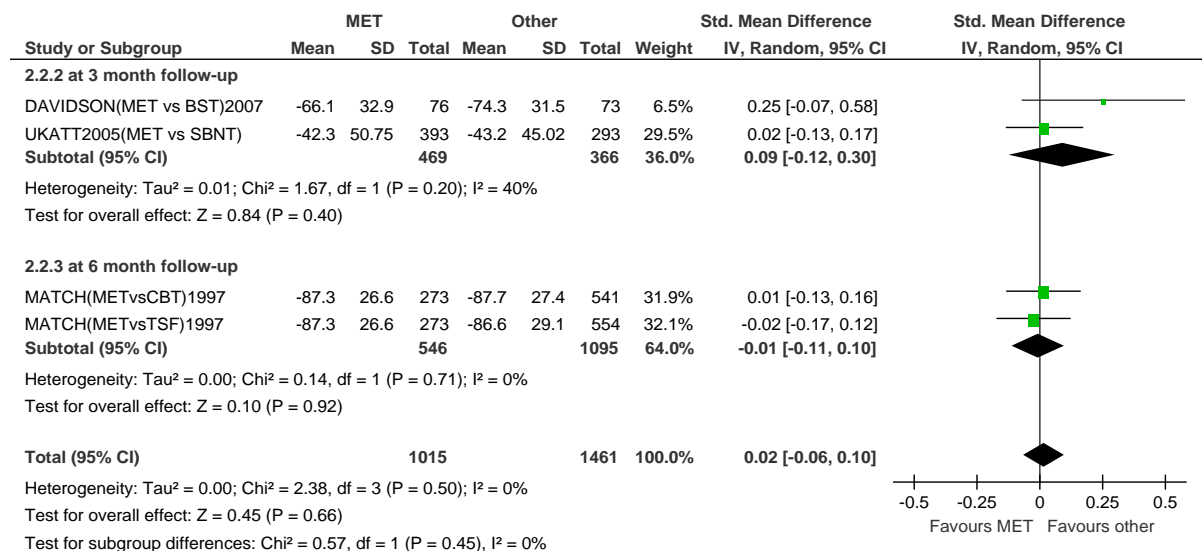

Abstinent at 7- to 12-month follow-up

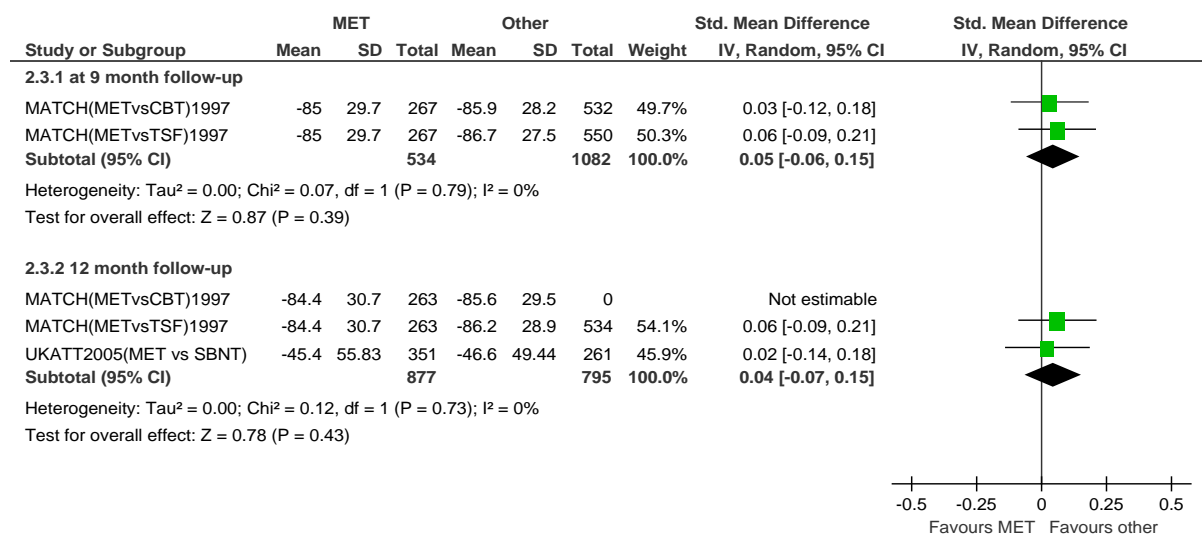

Abstinence at >12-month follow-up

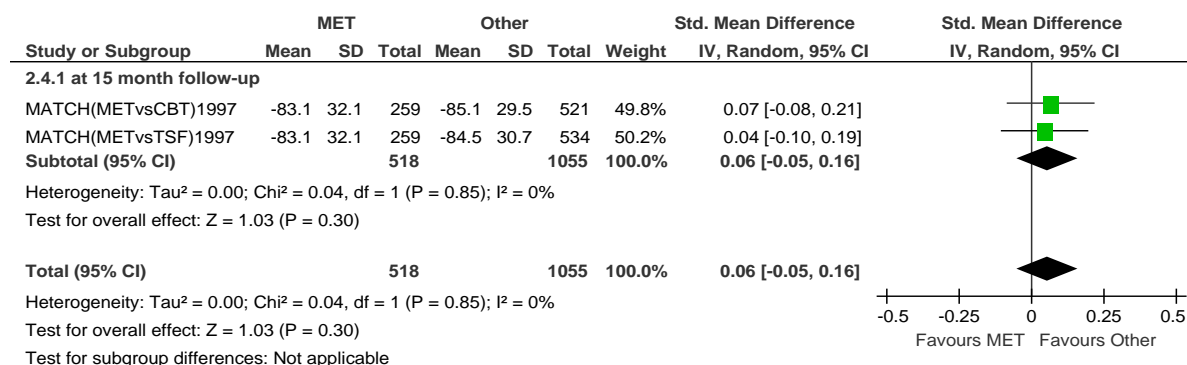

Lapsed up to 6-month follow-up

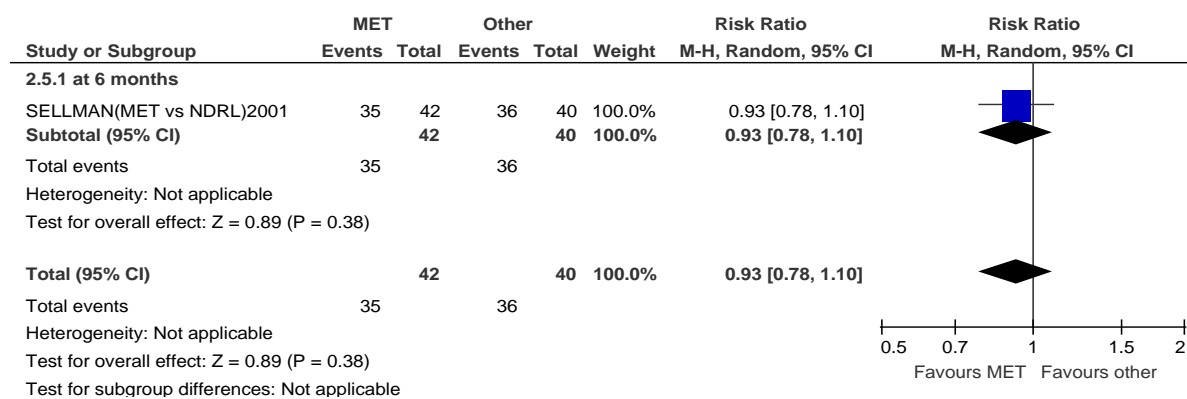

Rate of consumption post-treatment

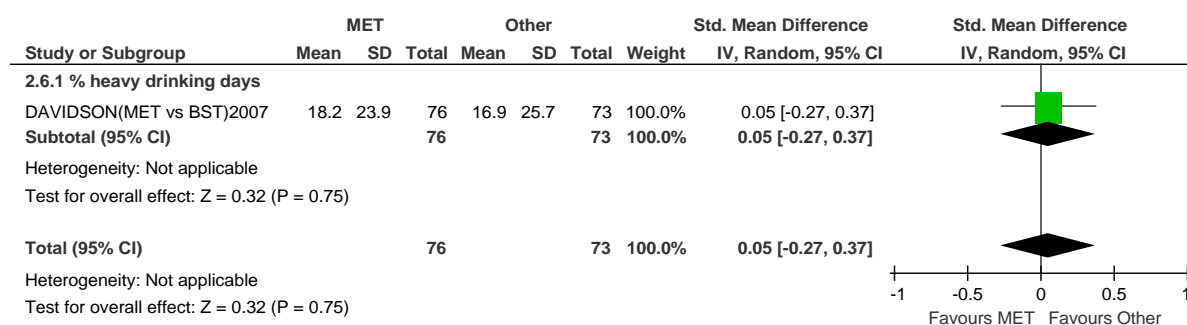

Lapsed at >12-month follow-up

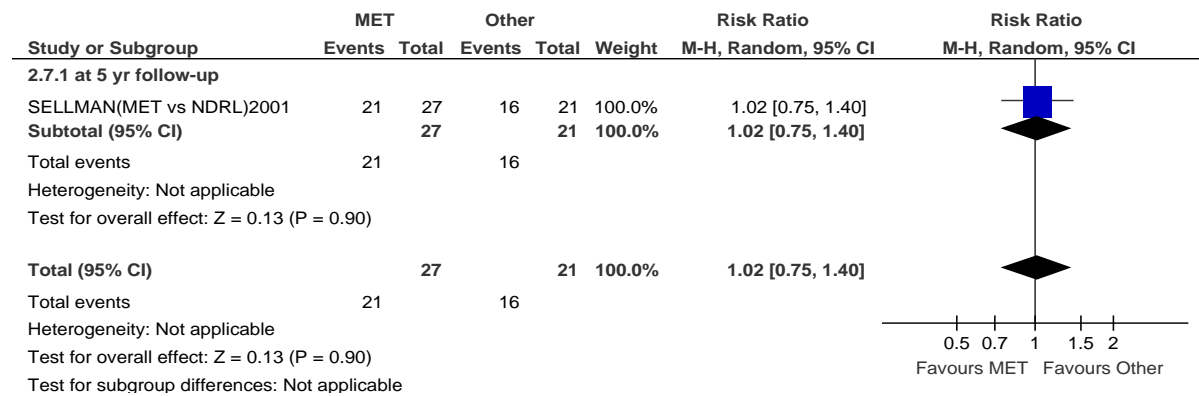

Rate of consumption up to 6-month follow-up (continuous)

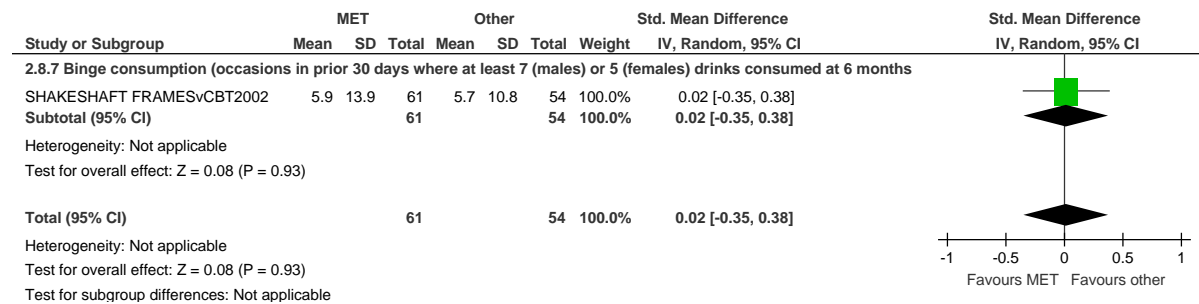

Rate of consumption up to 6-month follow-up (dichotomous)

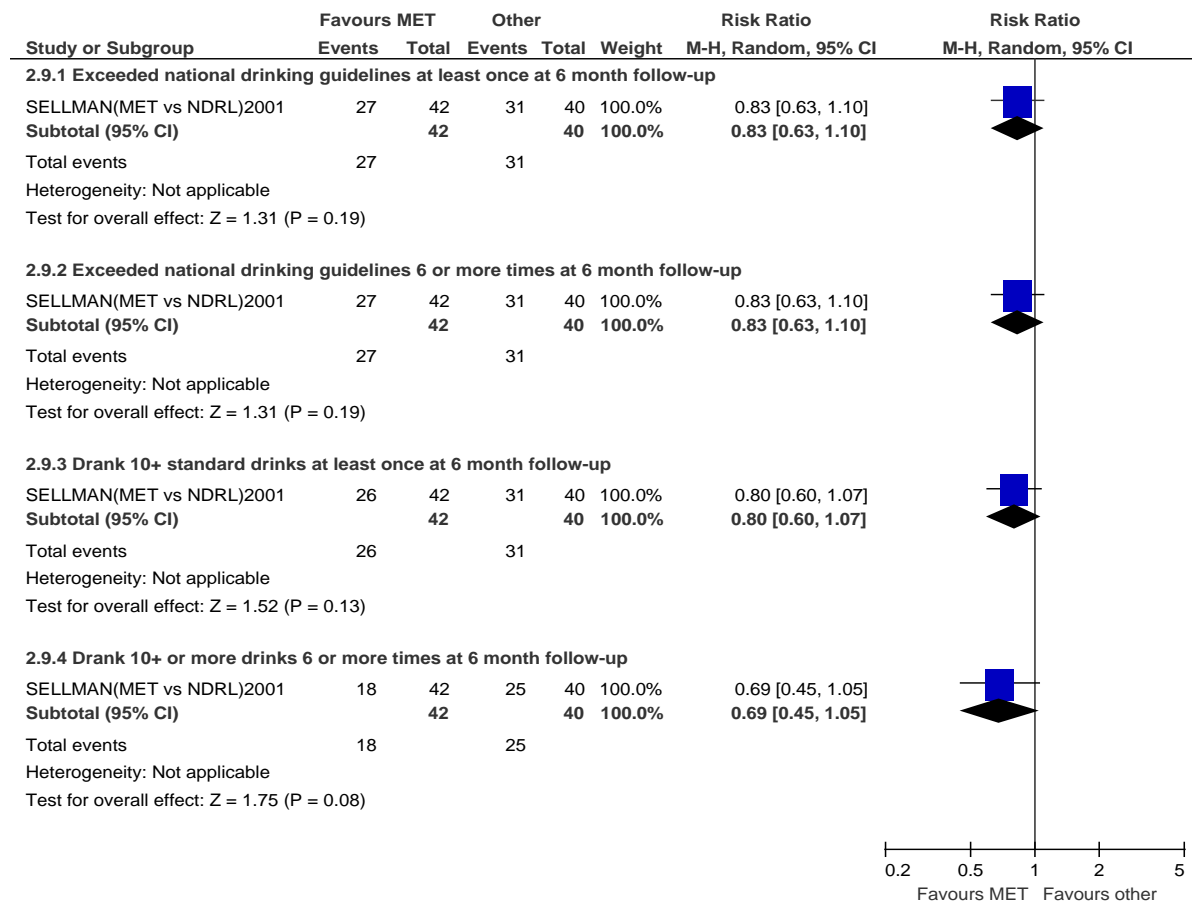

Rate of consumption at 7- to 12-month follow-up

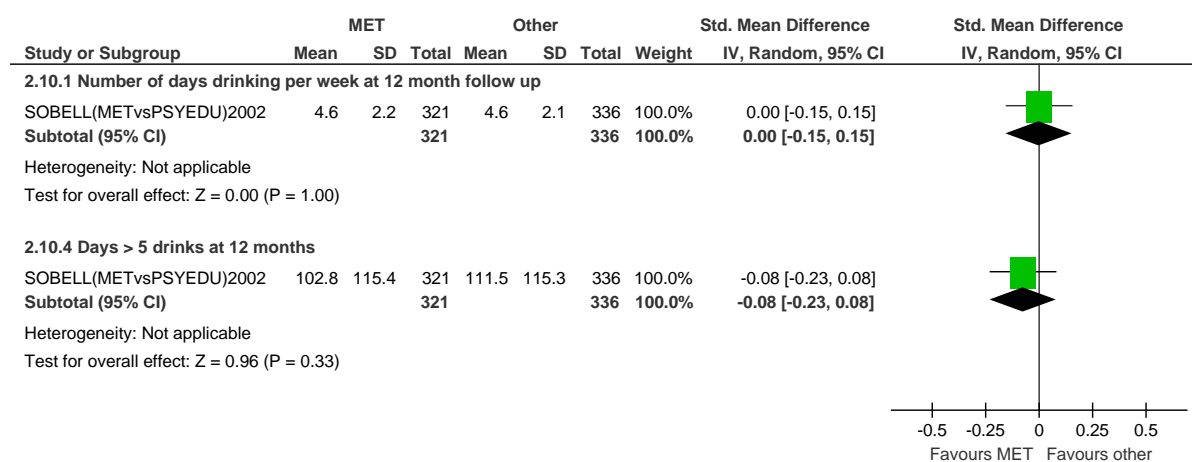

Rates of consumption at >12-month follow-up

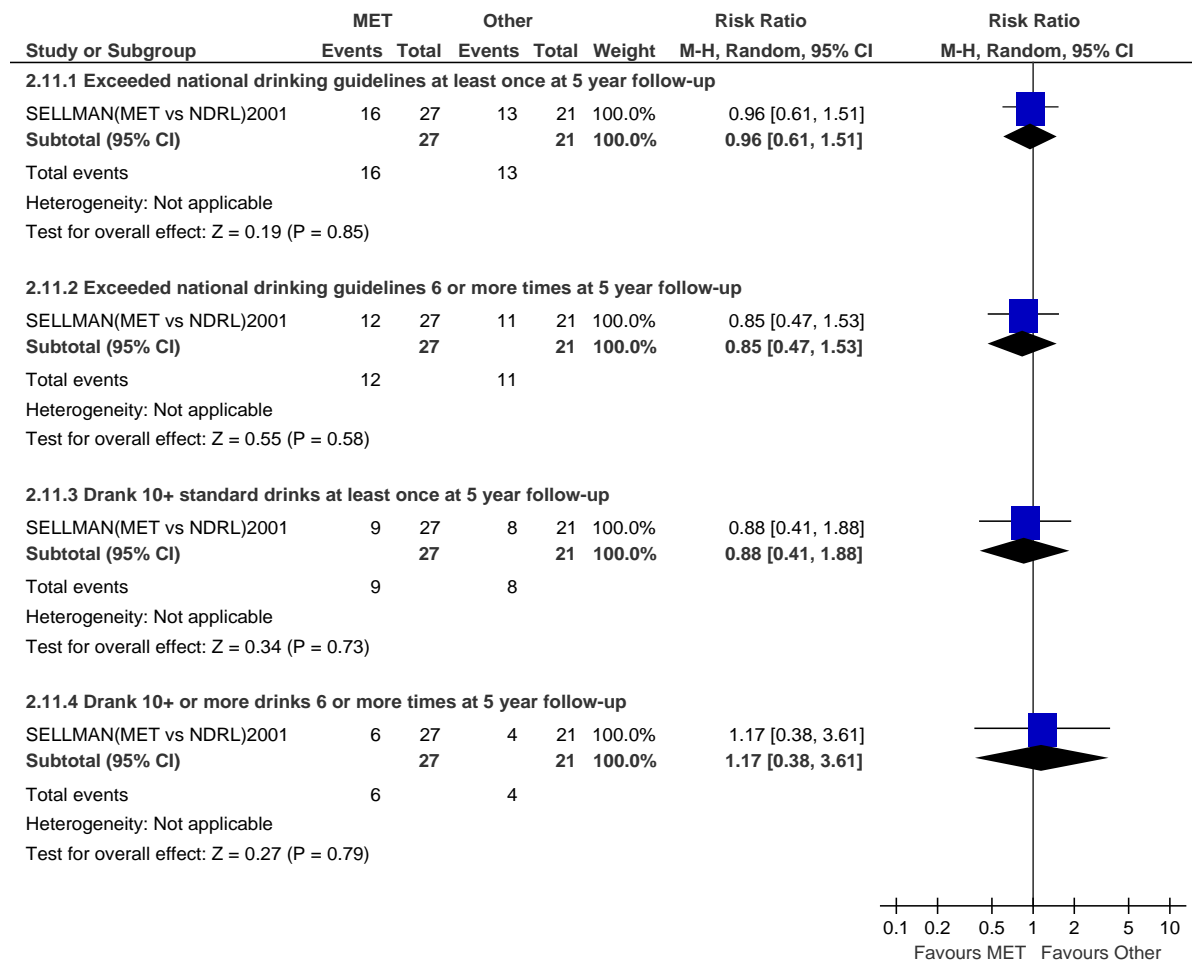

Amount of alcohol consumed post-treatment

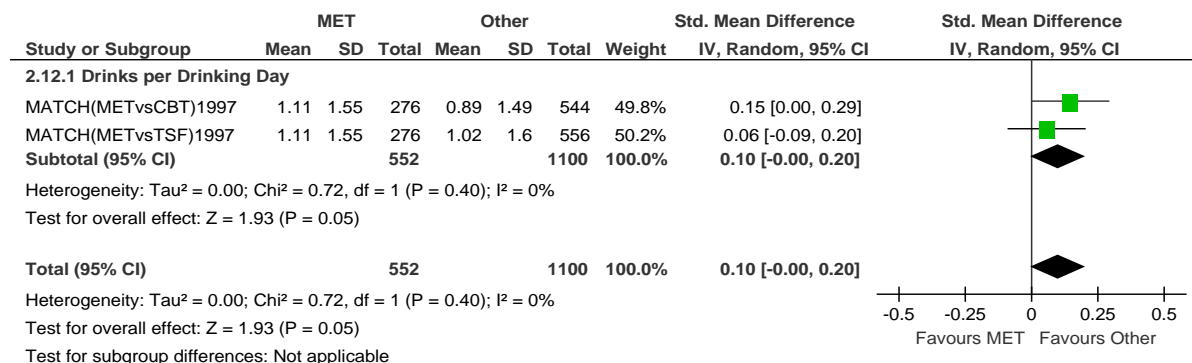

Amount of alcohol consumed up to 6-month follow-up

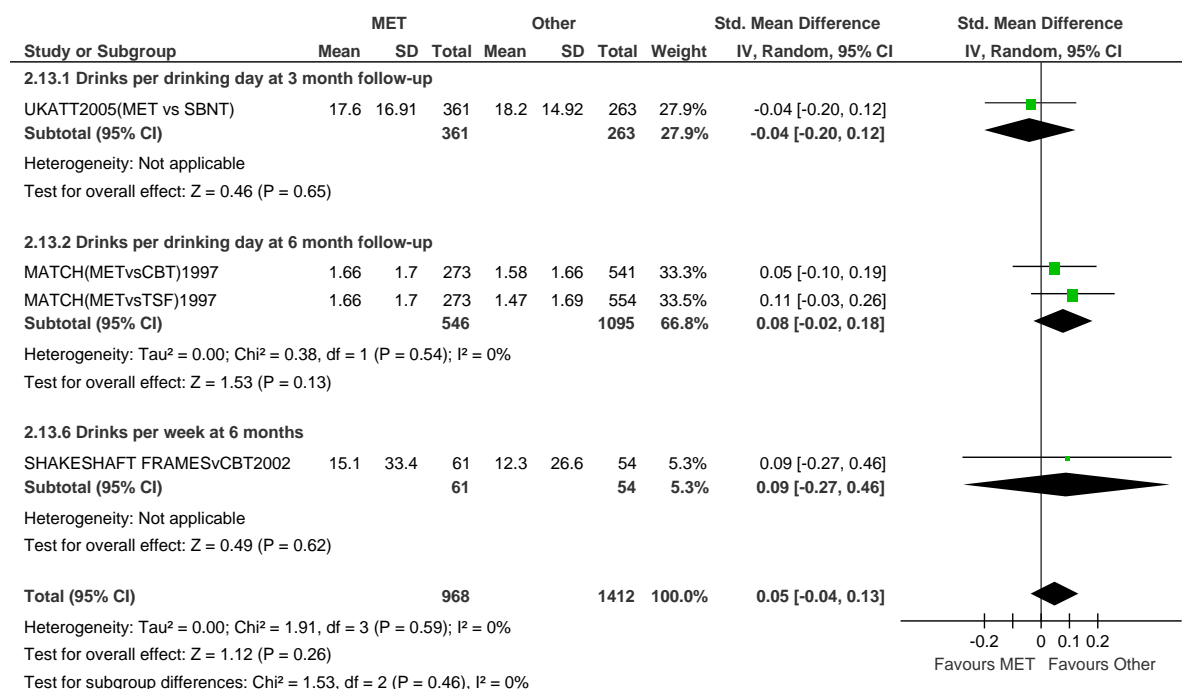

Amount of alcohol consumed at 7- to 12-month follow-up

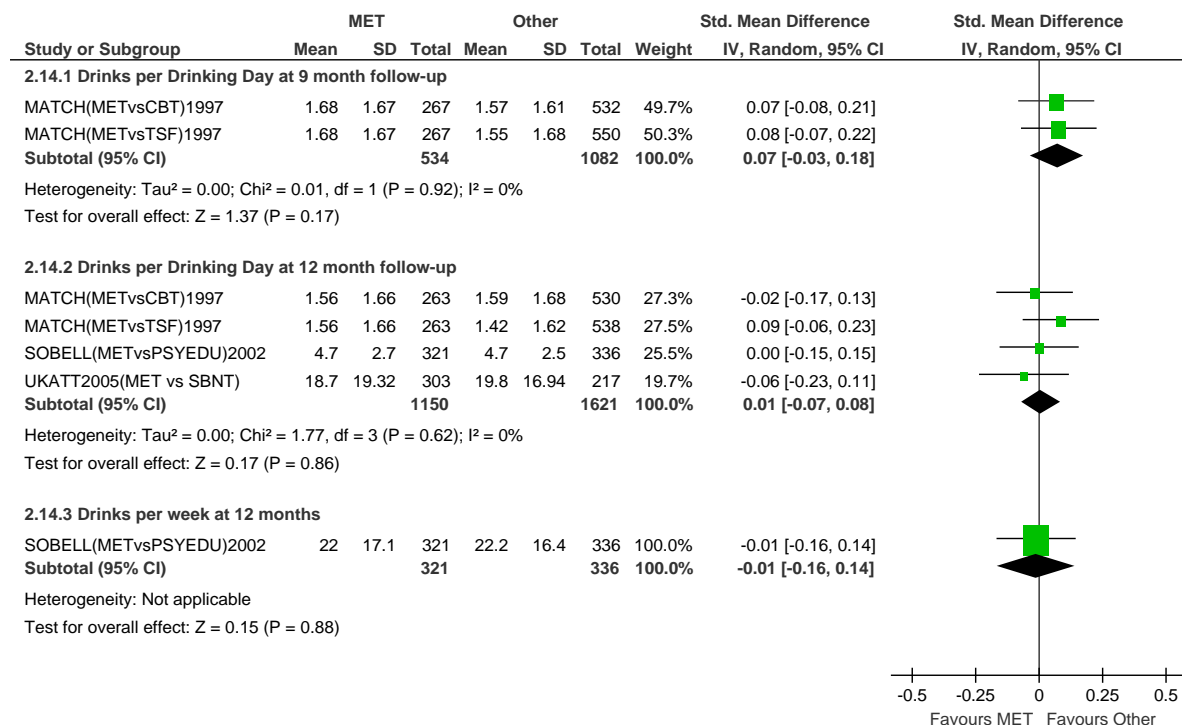

Amount of alcohol consumed at >12-month follow-up

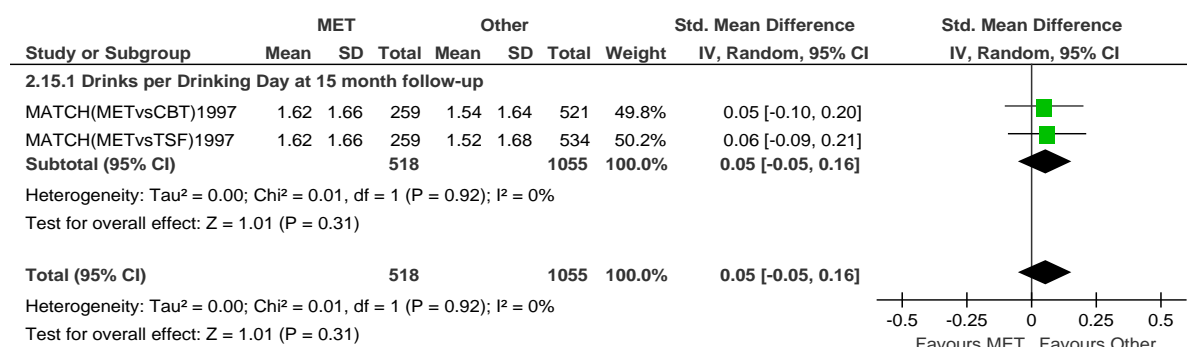

Attrition (dropout) post-treatment

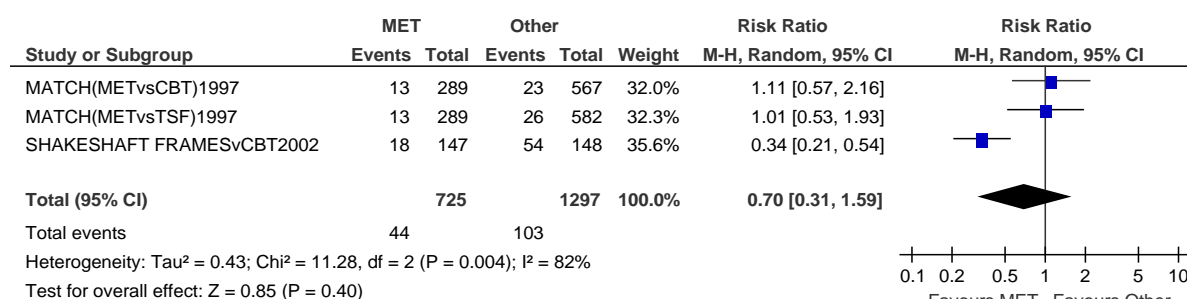

Attrition (dropout) up to 6-month follow-up

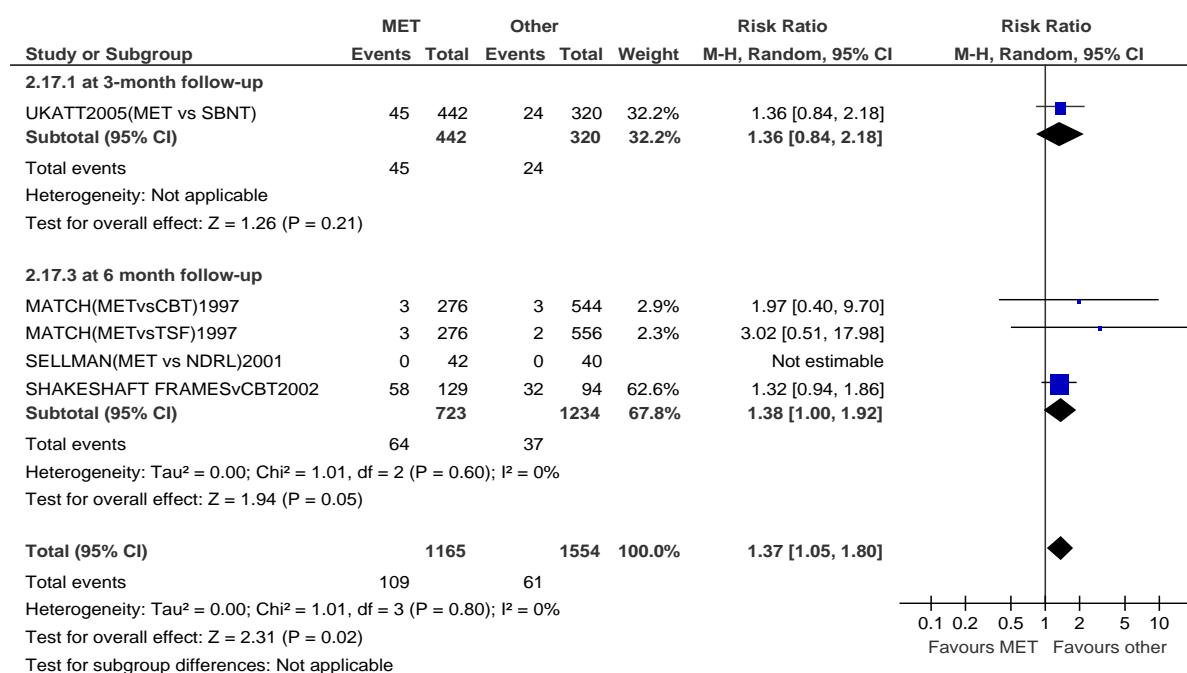

Attrition (dropout) at 7- to 12-month follow-up

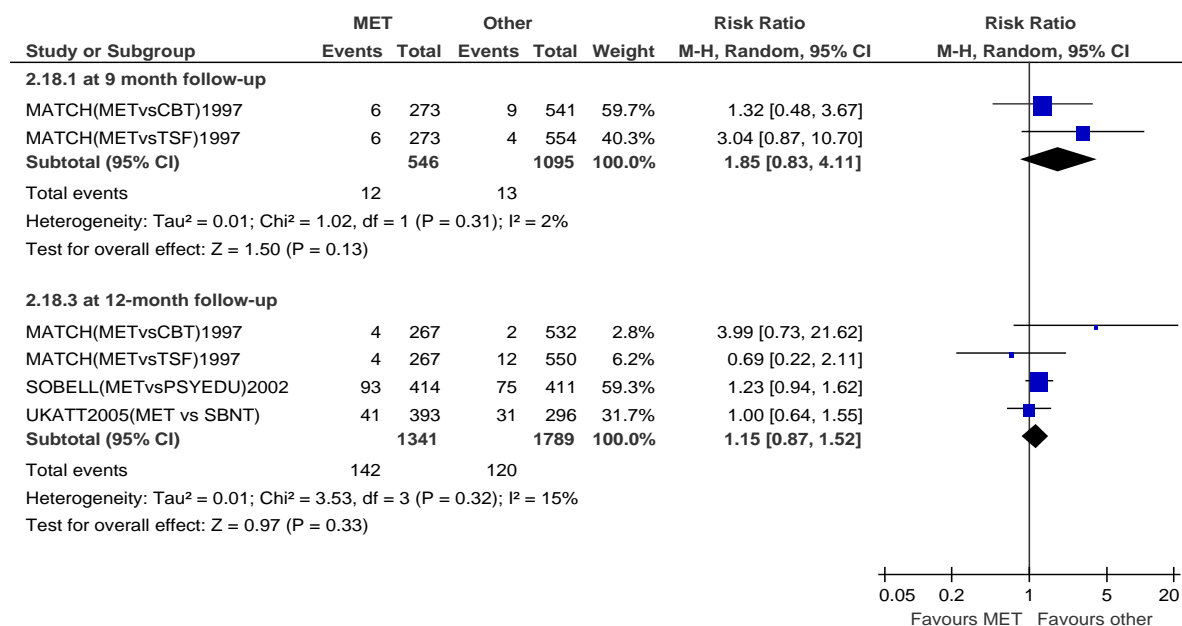

Attrition (dropout) at >12-month follow-up

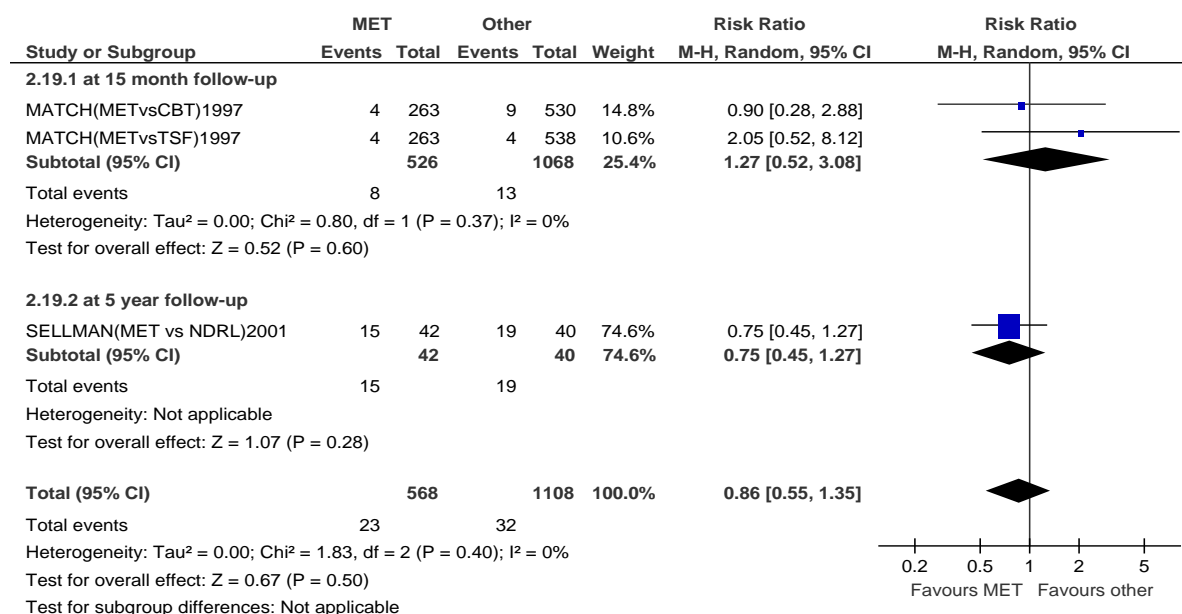

Twelve-step facilitation

Twelve-step facilitation versus other intervention

Percent days abstinent post-treatment

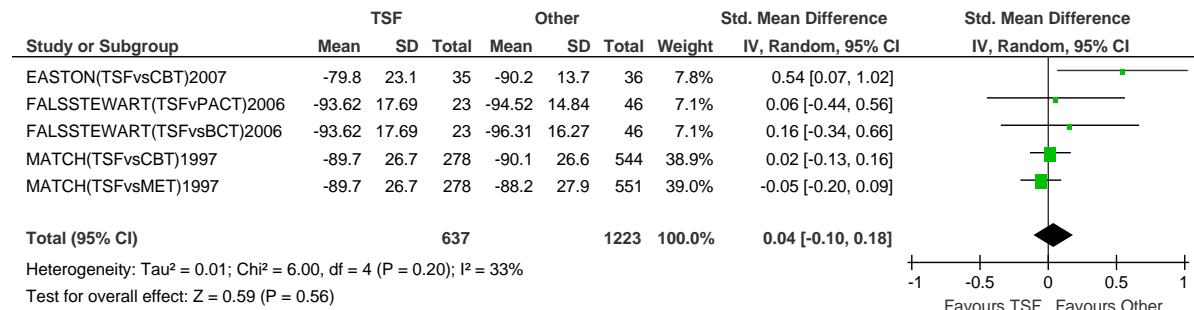

Abstinent up to 6-month follow-up

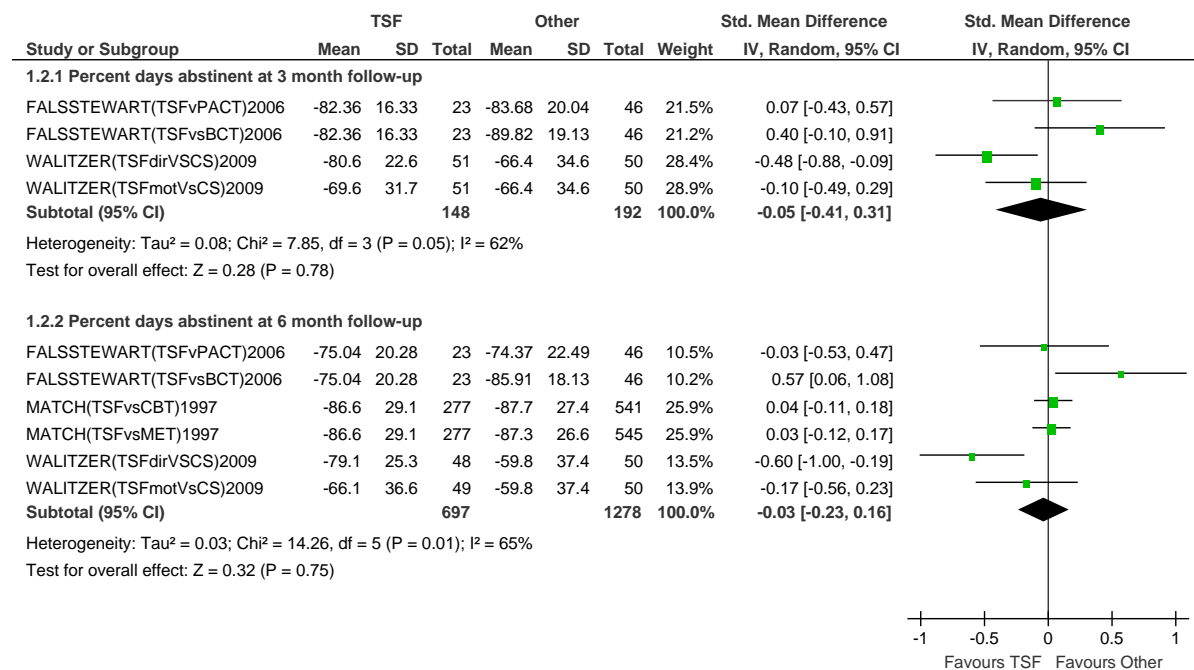

Abstinent 7- to 12-month follow-up

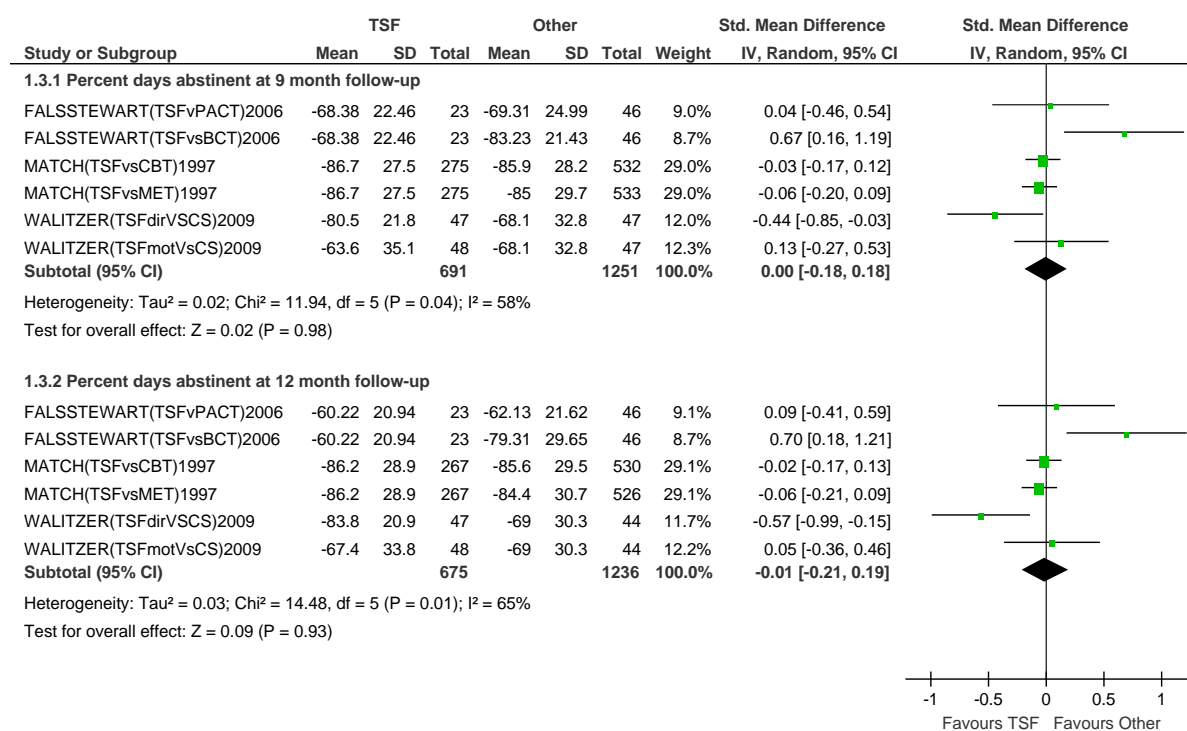

Abstinent >12-month follow-up

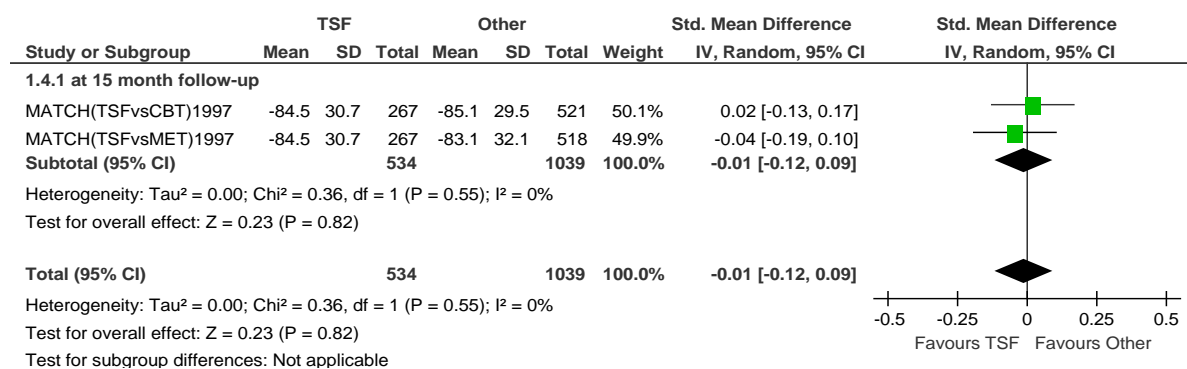

Rate of alcohol consumption post-treatment

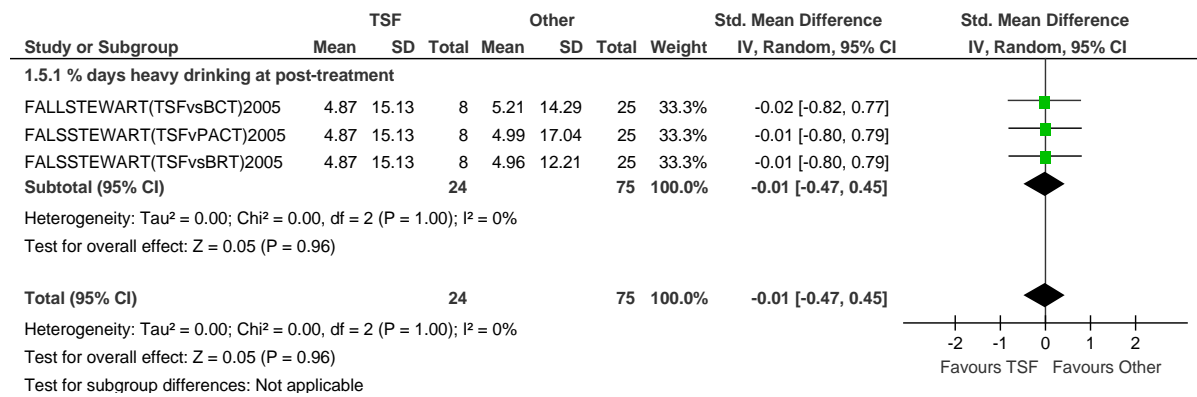

Rate of alcohol consumption up to 6-month follow-up

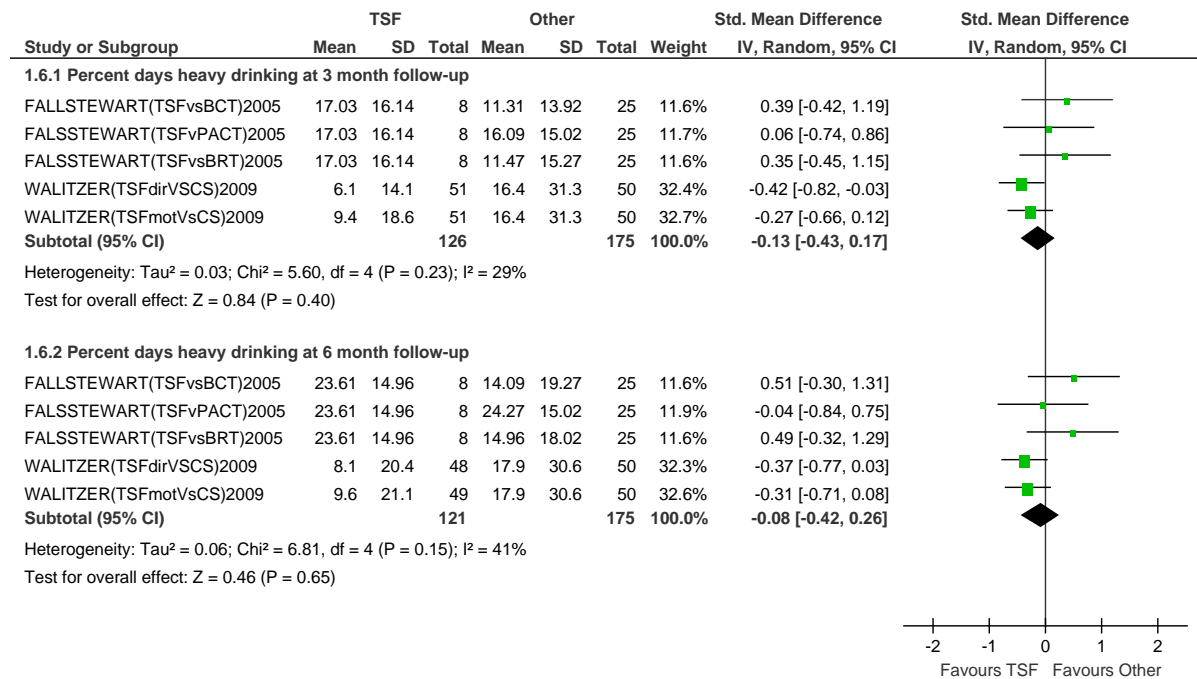

Rate of alcohol consumption 7- to 12-month follow-up

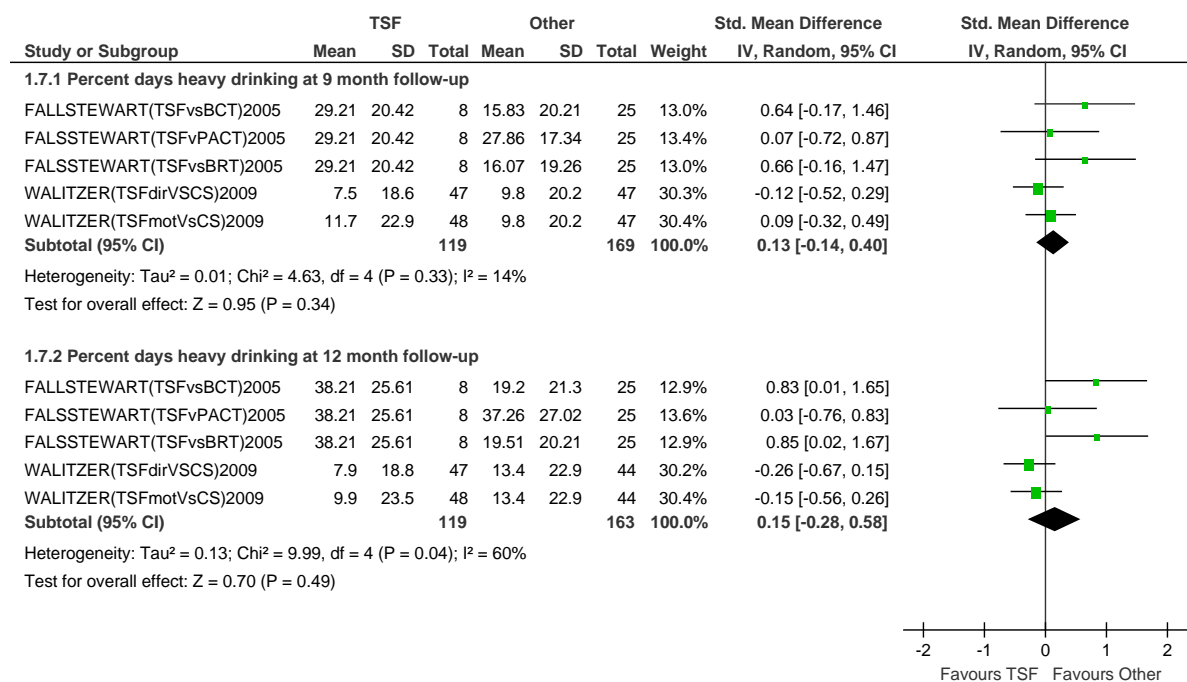

Amount of alcohol consumed post-treatment

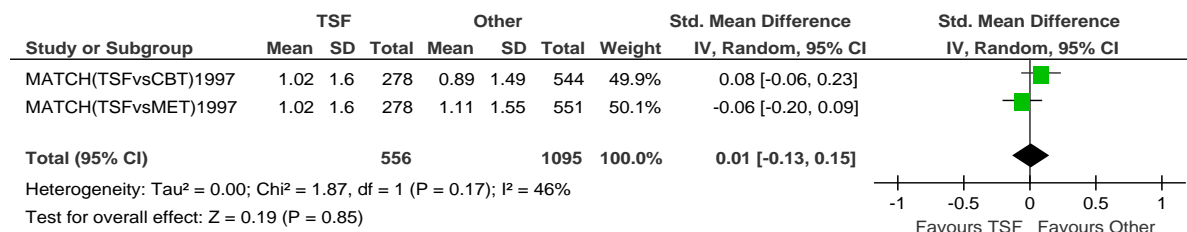

Amount of alcohol consumed up to 6-month follow-up

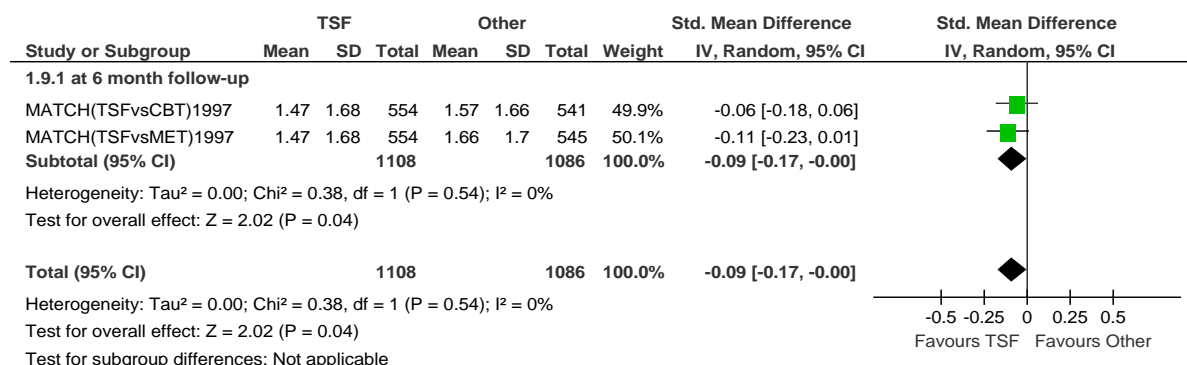

Amount of alcohol consumed 7- to 12-month follow-up

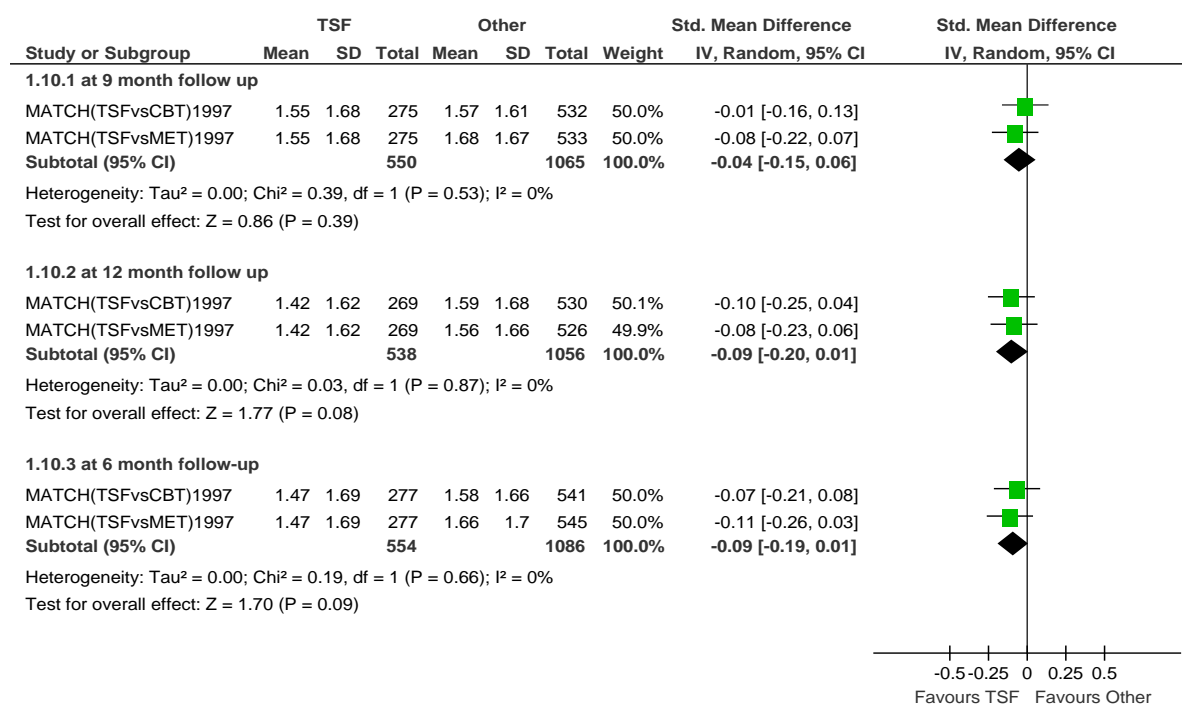

Amount of alcohol consumed >12-month follow-up

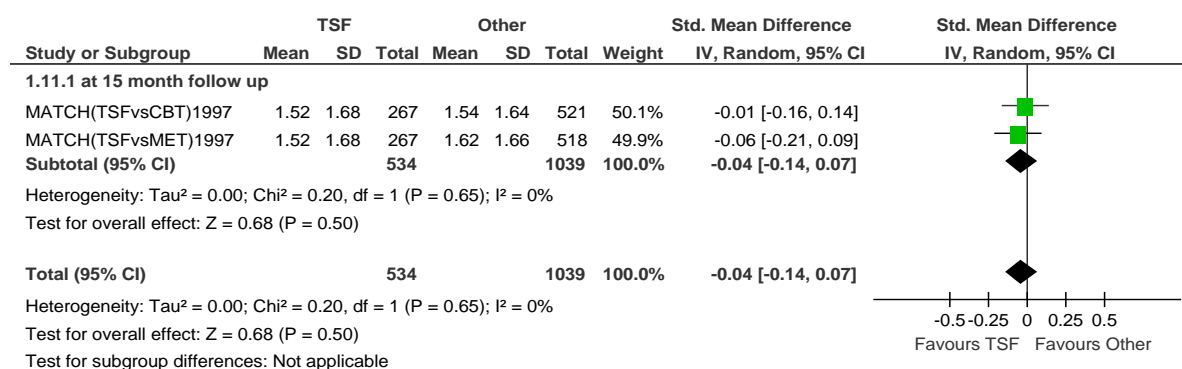

Attrition (dropout) post-treatment

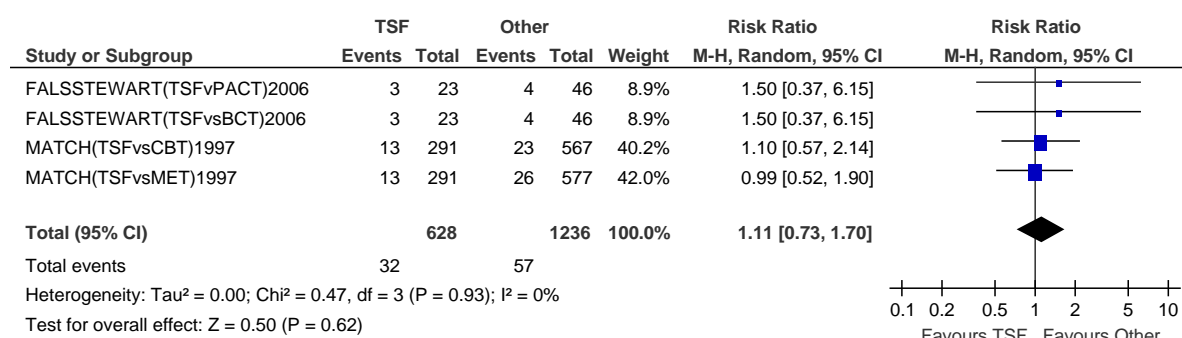

Attrition (dropout) up to 6-month follow-up

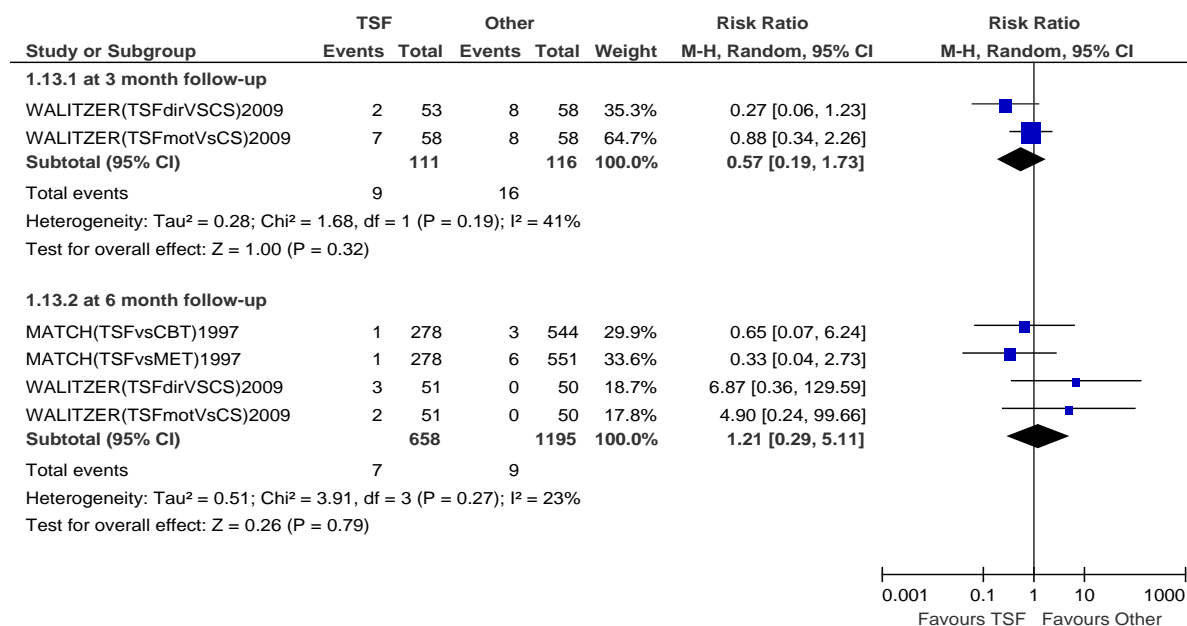

Attrition (dropout) 7- to 12-month follow-up

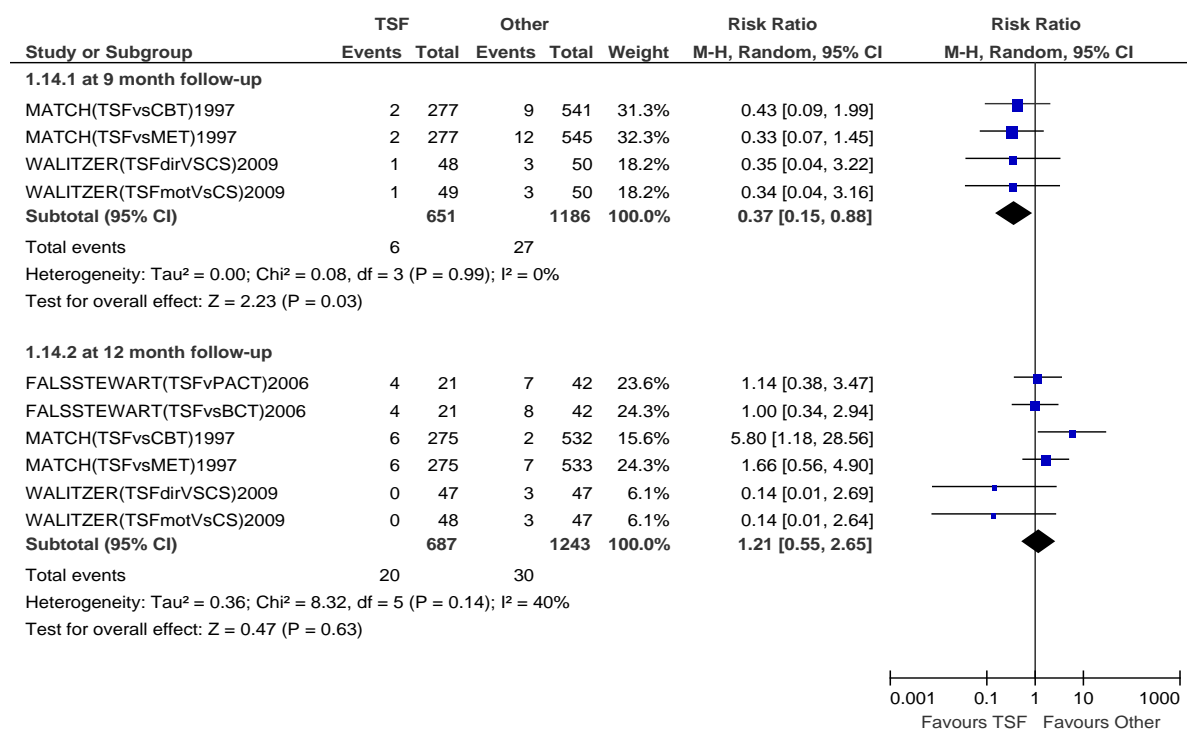

Attrition (dropout) >12-month follow-up

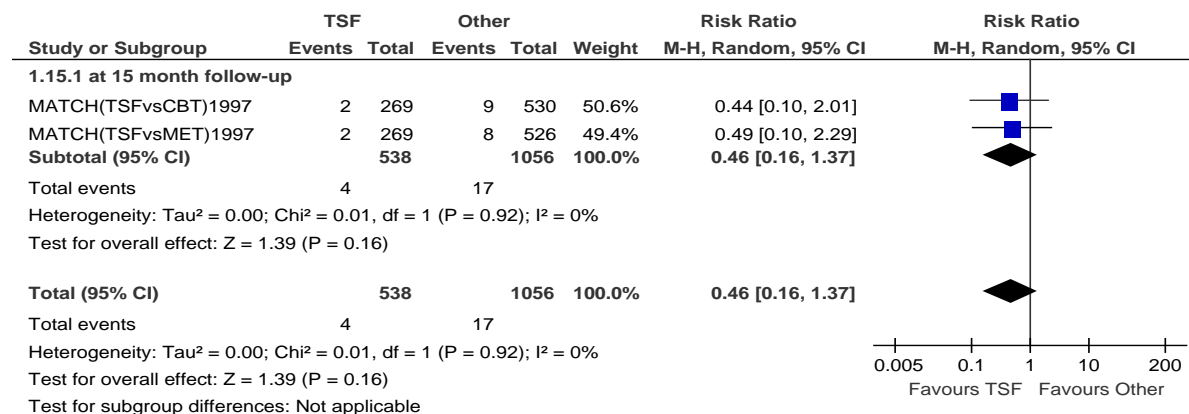

Twelve-step facilitation versus twelve-step facilitation

Percent days abstinent up to 6-month follow-up

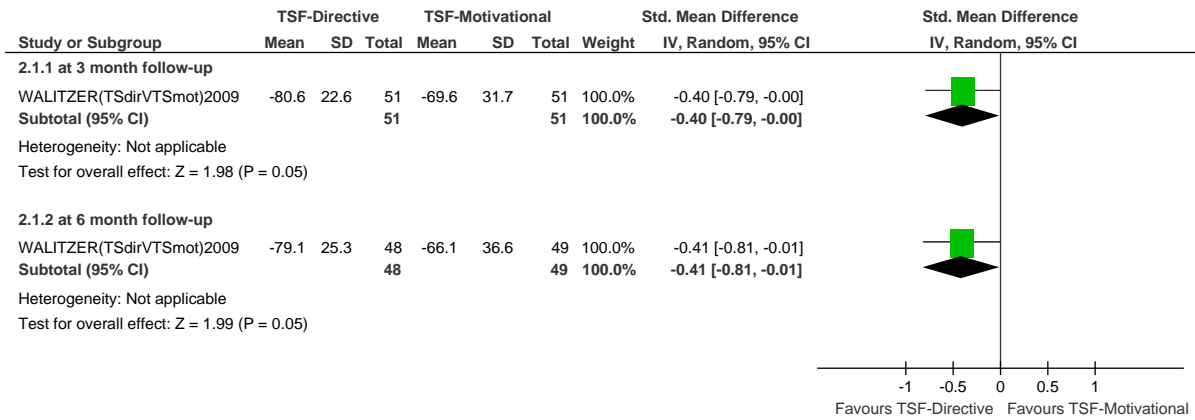

Percent days abstinent 7- to 12-month follow-up

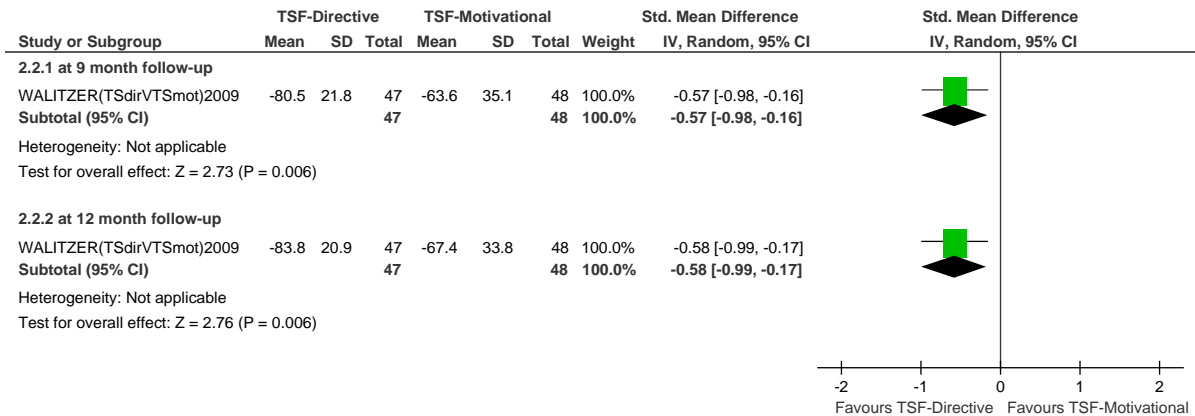

Number of participants abstinent 7- to 12-month follow-up

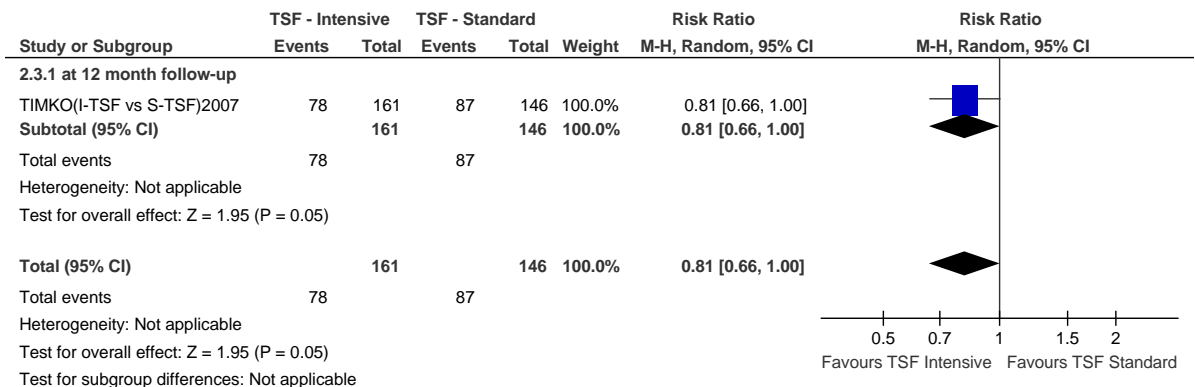

Percent days heavy drinking up to 6-month follow-up

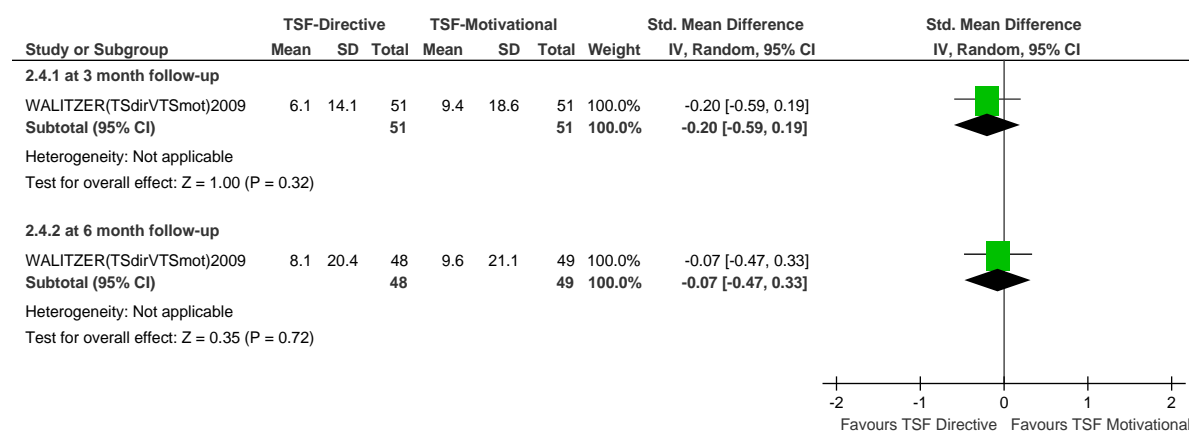

Percent days heavy drinking at 7- to 12-month follow-up

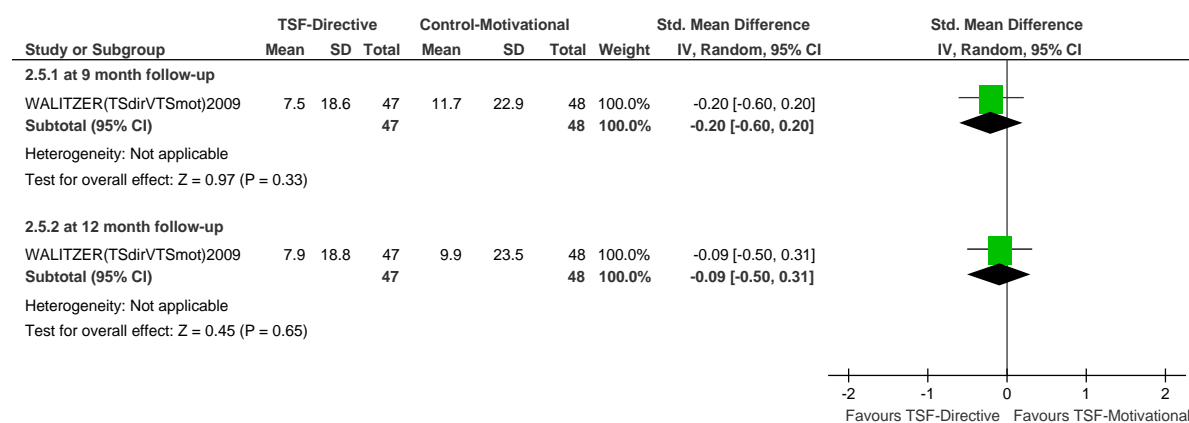

Attrition (dropout) post-treatment

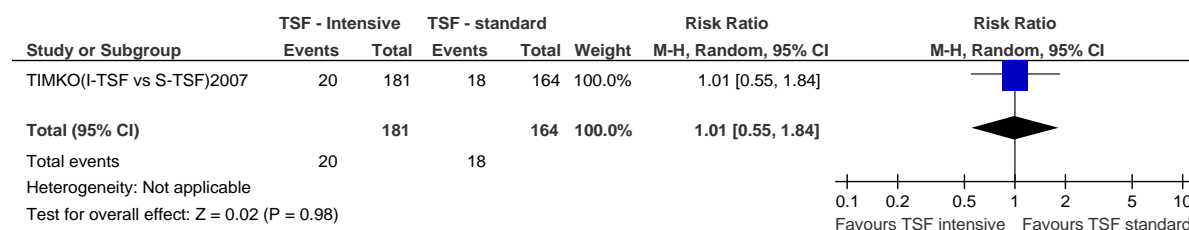

Attrition (dropout) up to 6-month follow-up

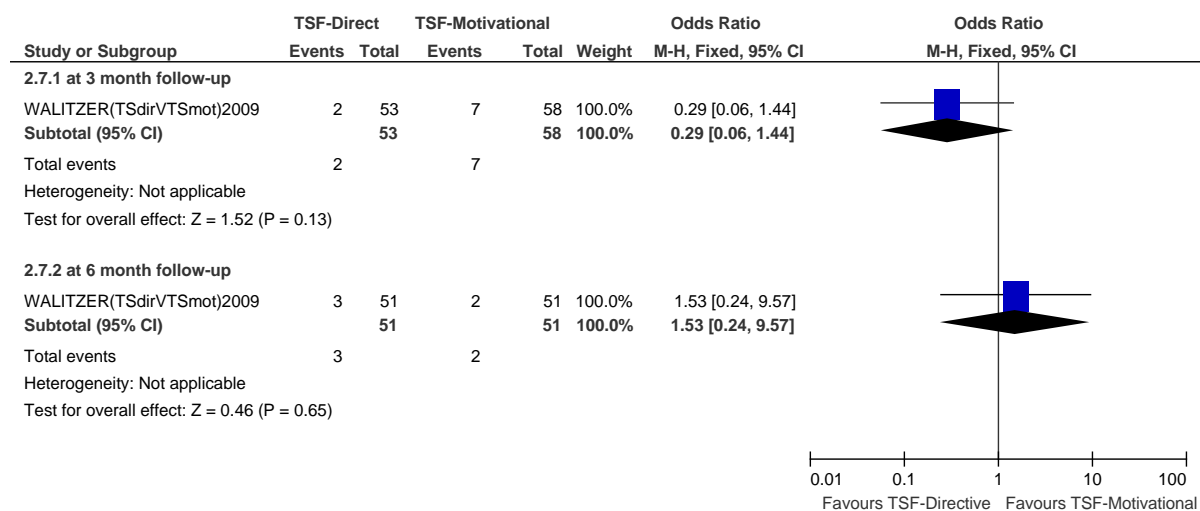

Attrition (dropout) 7- to 12-month follow-up

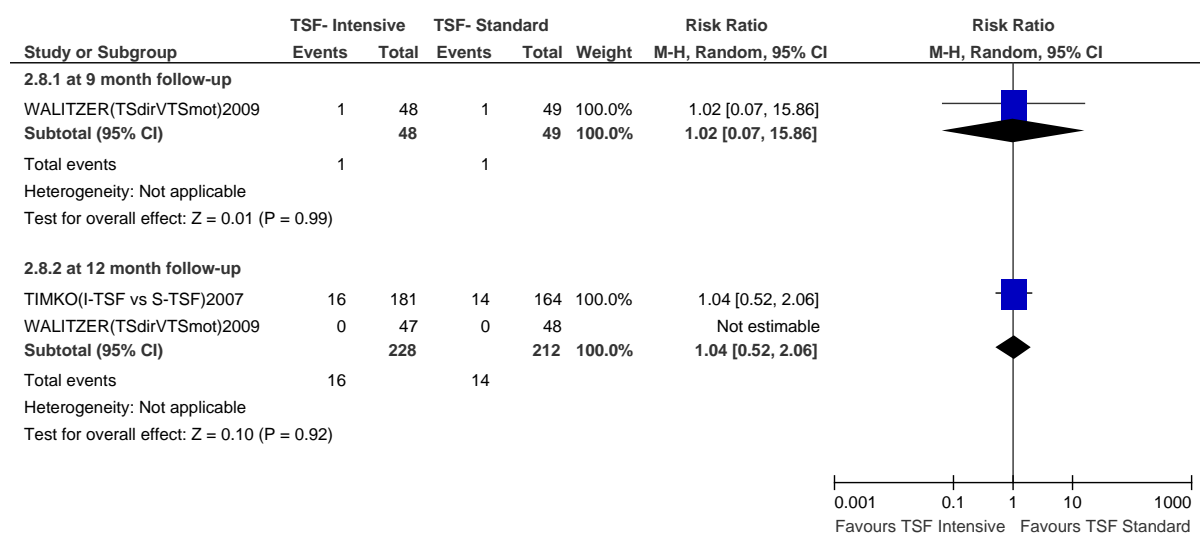

Cognitive behavioural therapies

Cognitive behavioural versus treatment as usual or control

Rates of consumption post-treatment

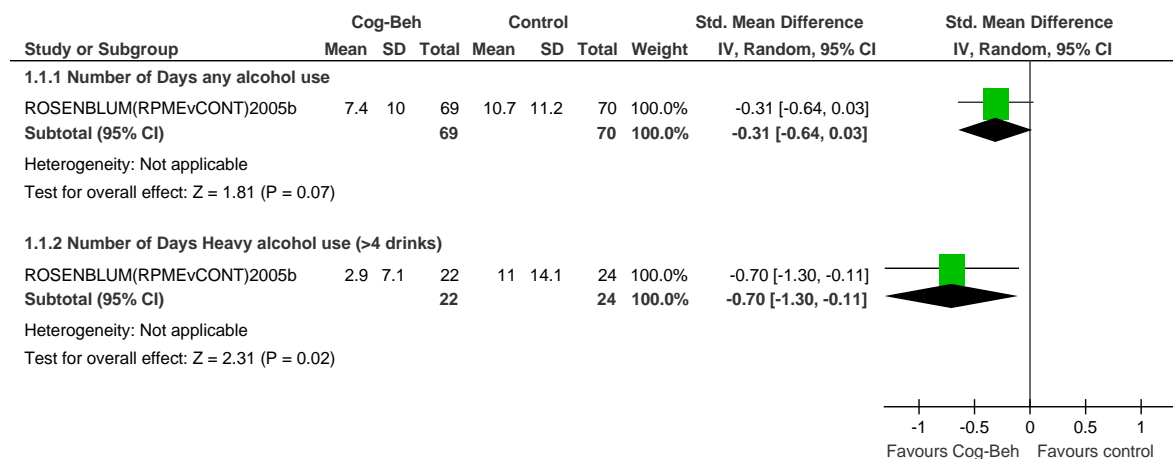

Lapsed - up to 6 months follow-up

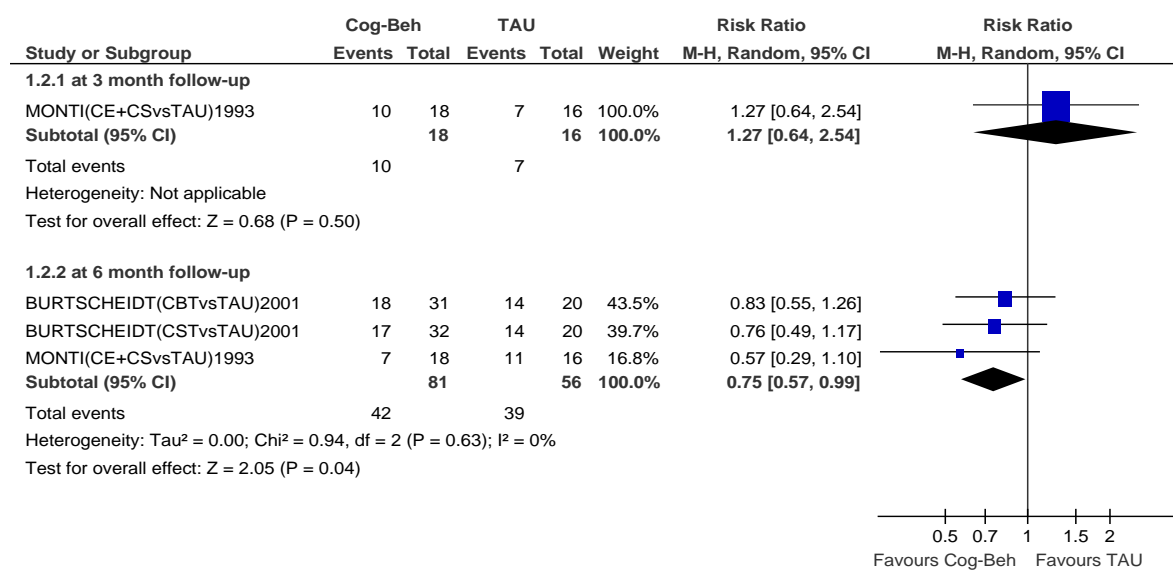

Relapse up to 6-month follow-up

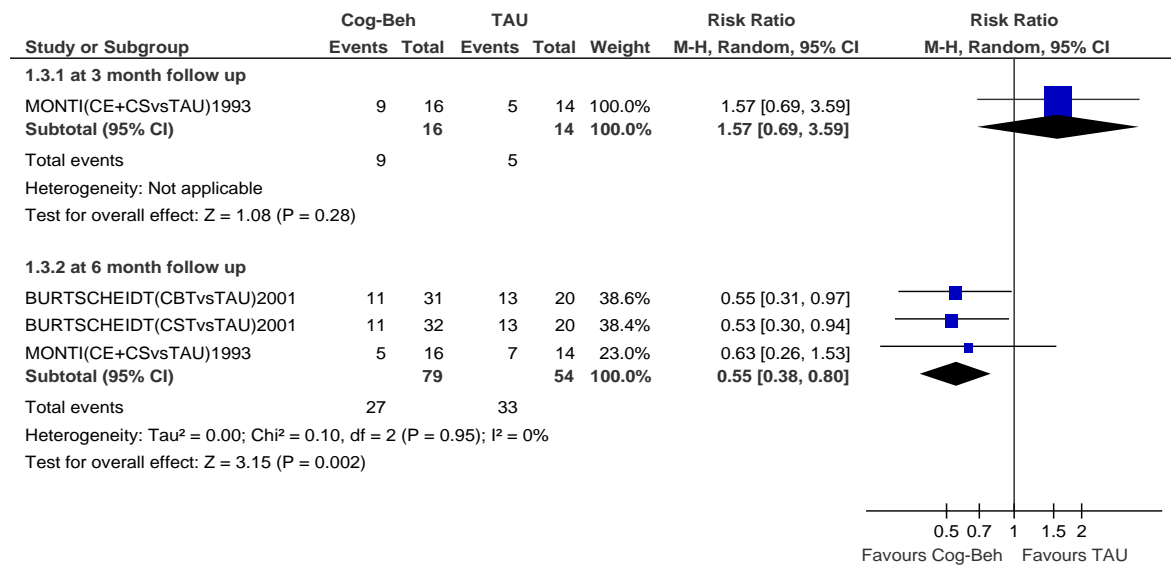

Attrition (dropout) post-treatment

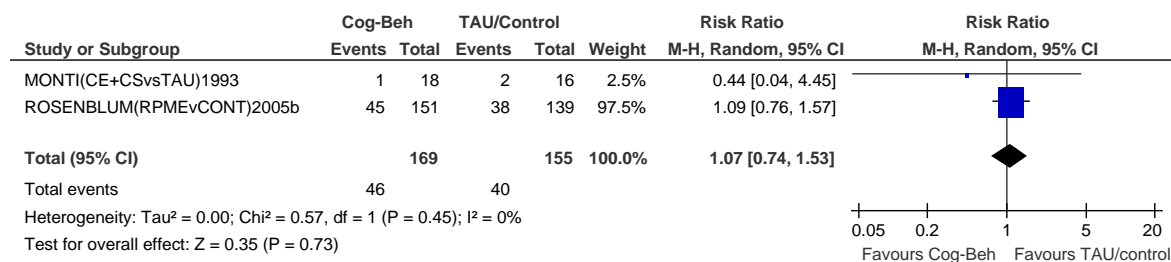

Attrition (dropout) up to 6-month follow-up

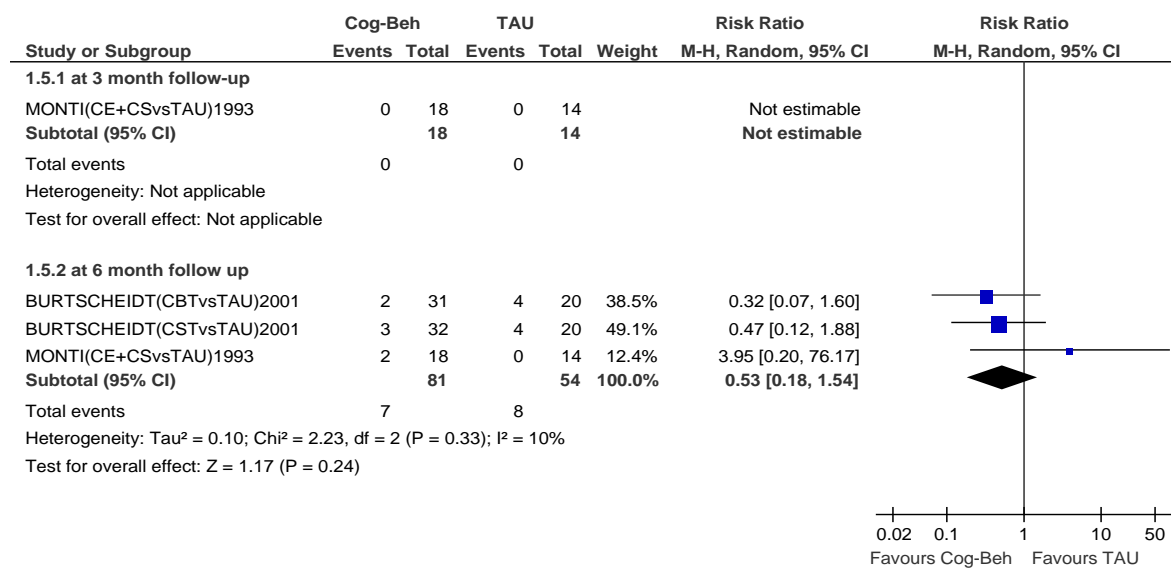

Cognitive behavioural versus other intervention

Abstinent post-treatment

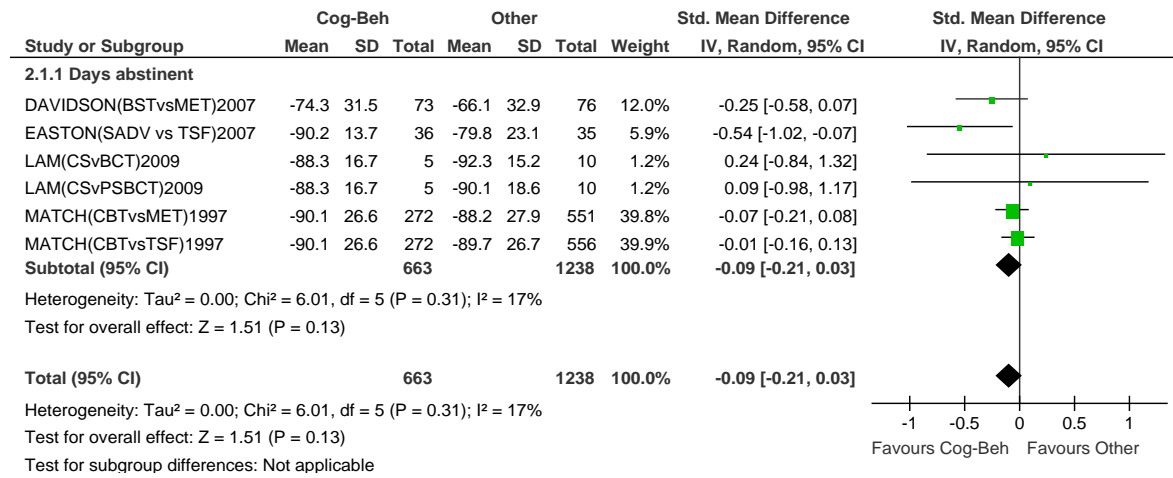

Abstinence up to 6-month follow-up

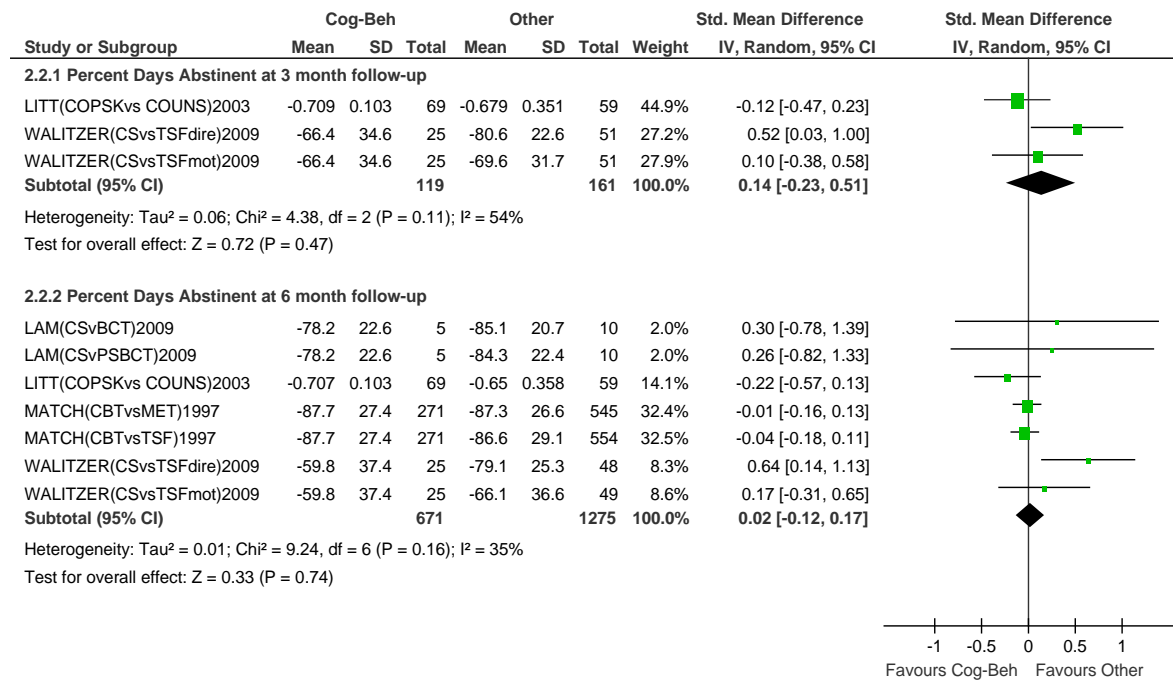

Abstinence from 7- to 12-month follow-up

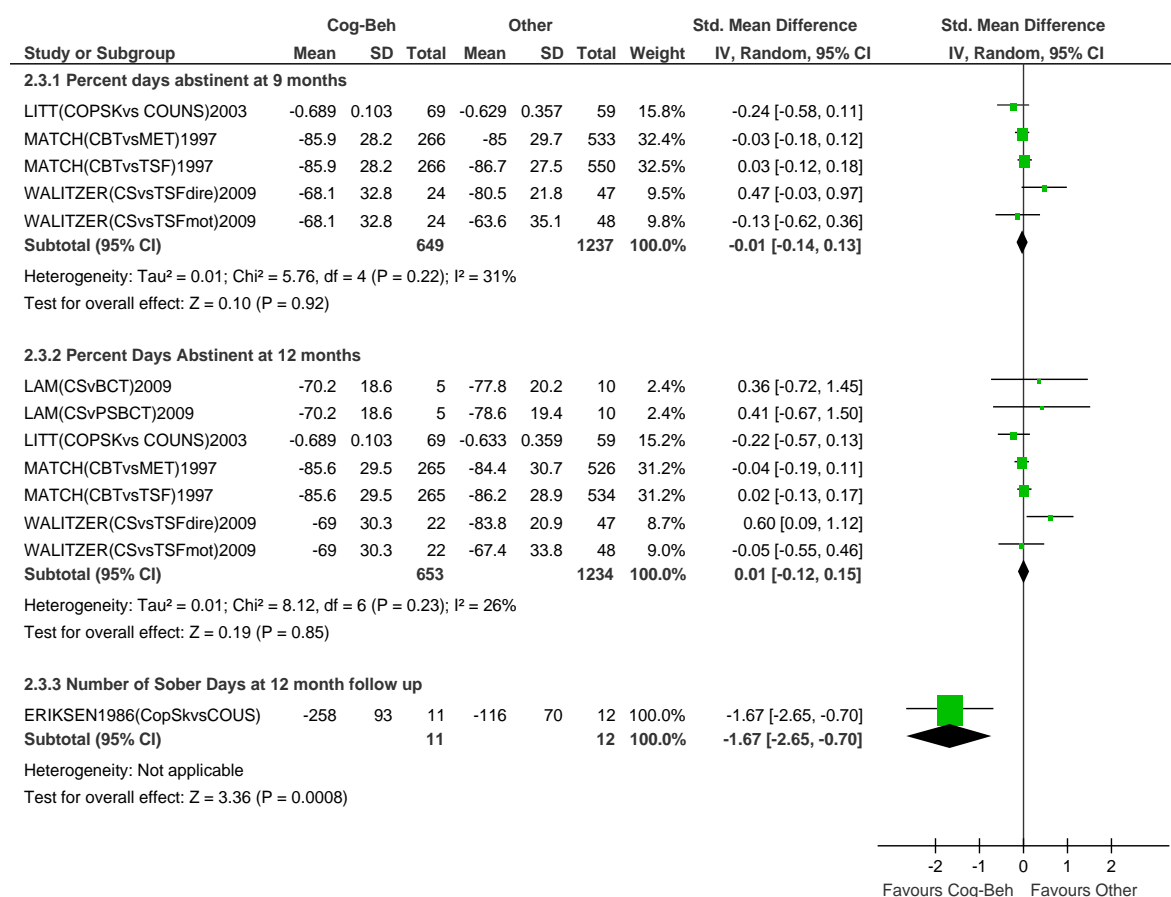

Abstinence >12-month follow-up

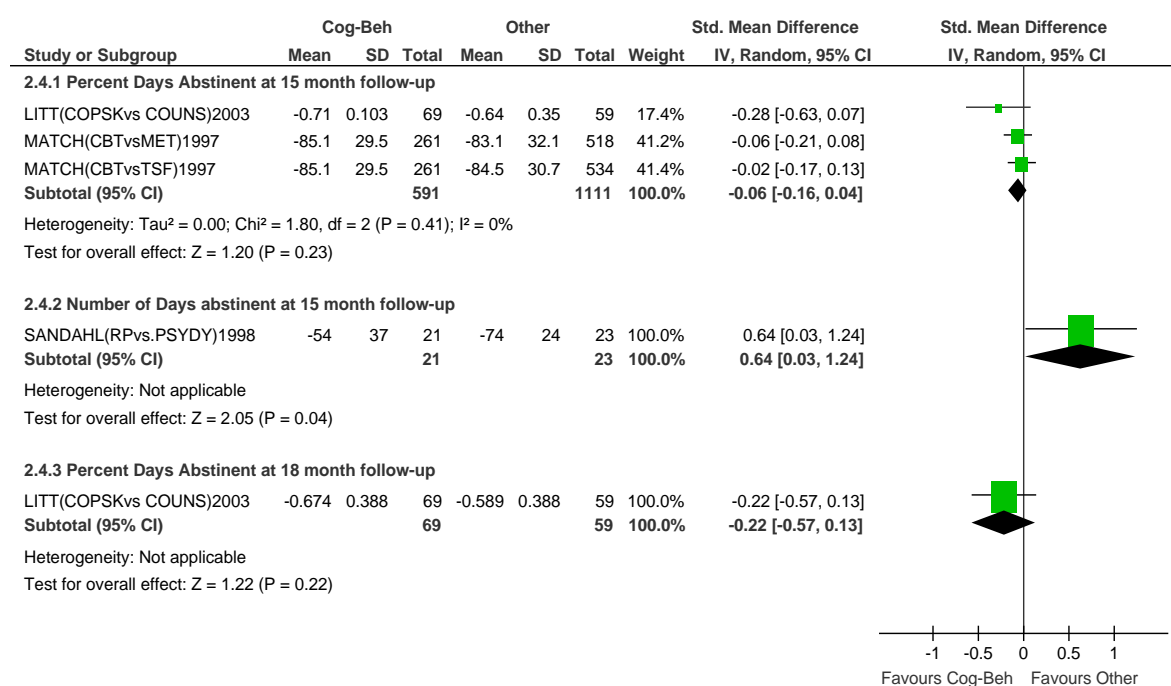

Abstinent/light (one to three standard drinks) up to 6-month follow-up

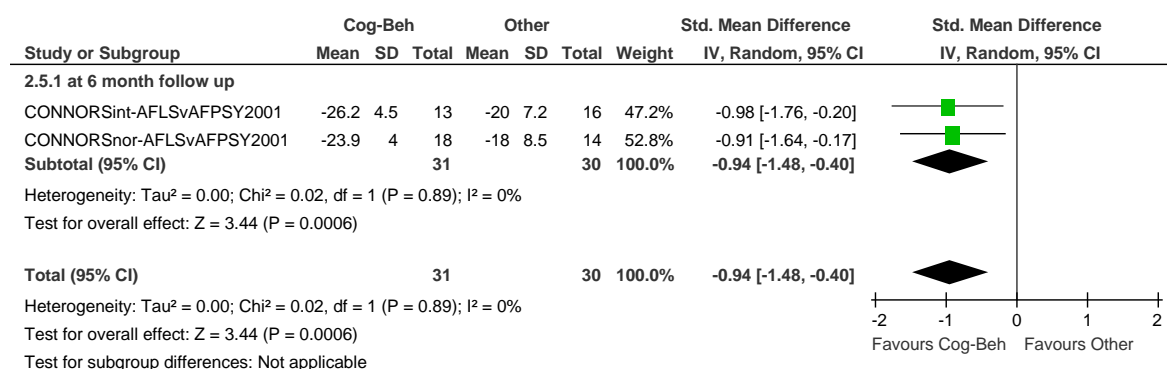

Abstinent/light (one to three standard drinks) 7- to 12-month follow-up

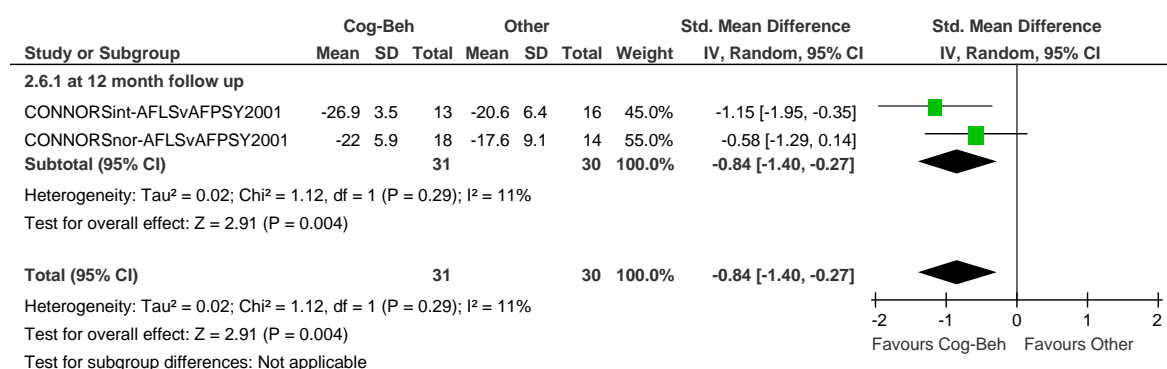

Abstinent/light (one to three standard drinks) >12-month follow-up

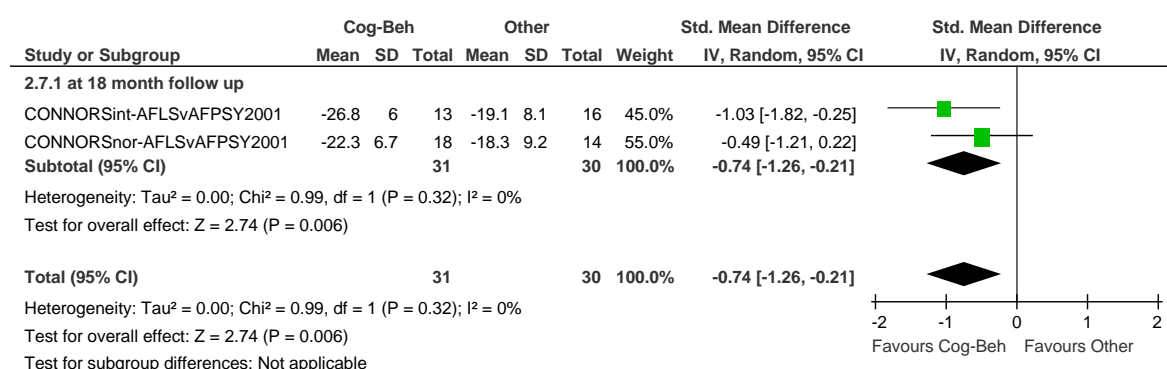

Rates of consumption post-treatment

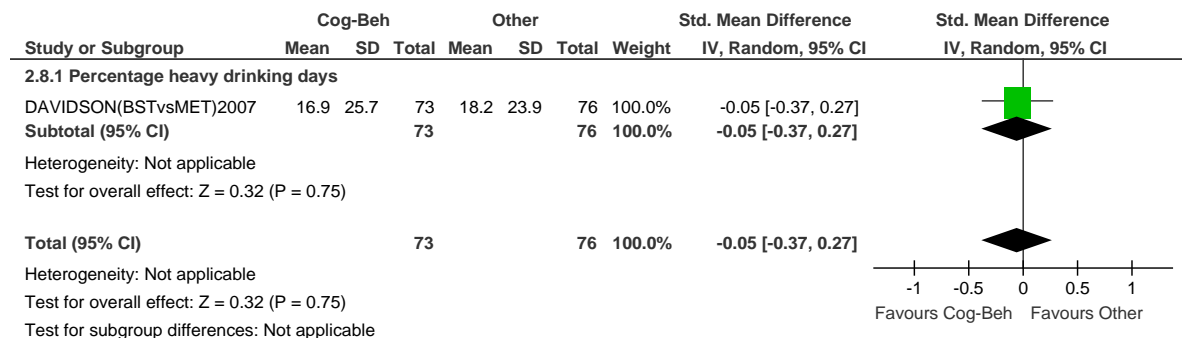

Rate of consumption up to 6-month follow-up

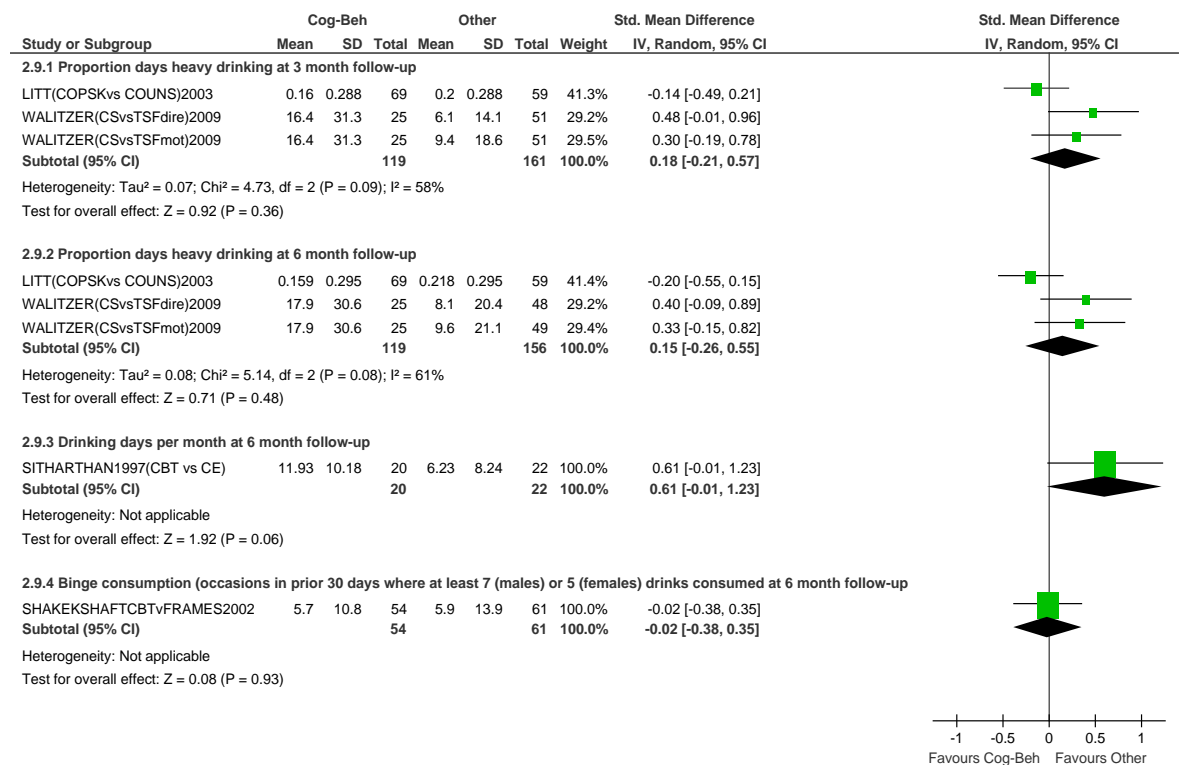

Rate of consumption – 7- to 12-month follow-up

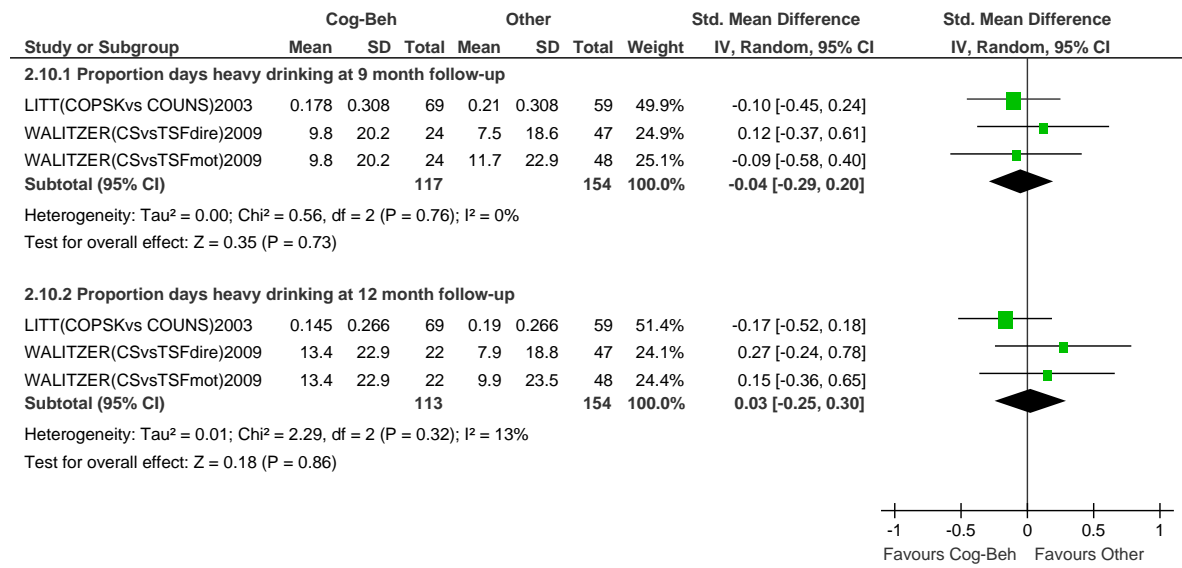

Rate of consumption >12-month follow-up

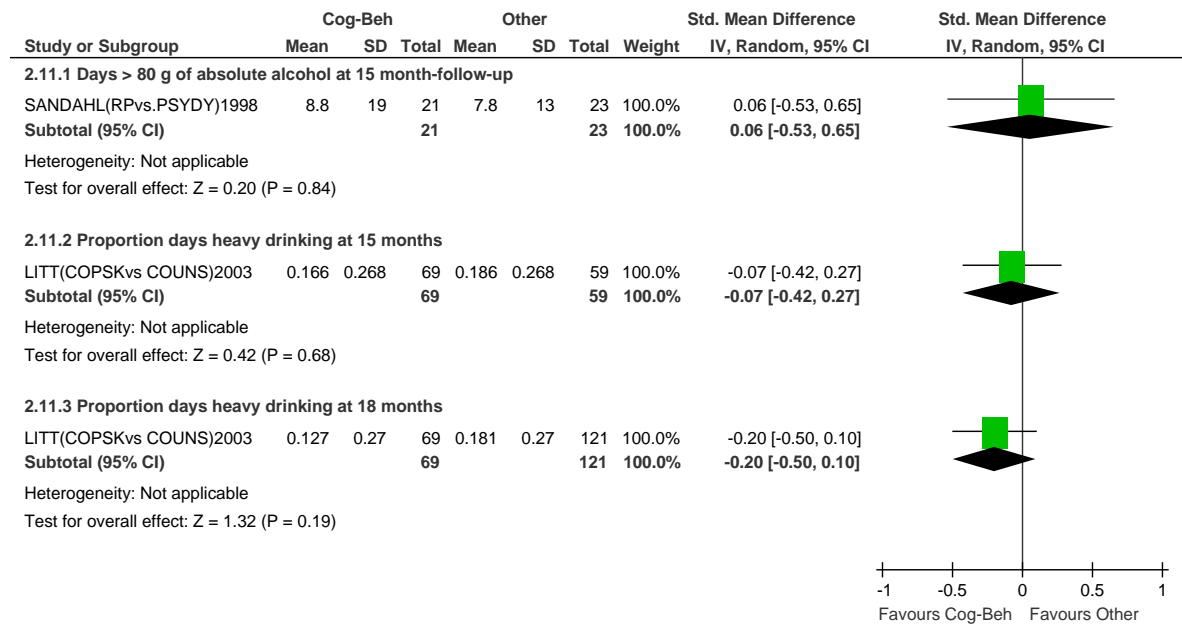

Amount of alcohol consumed post-treatment

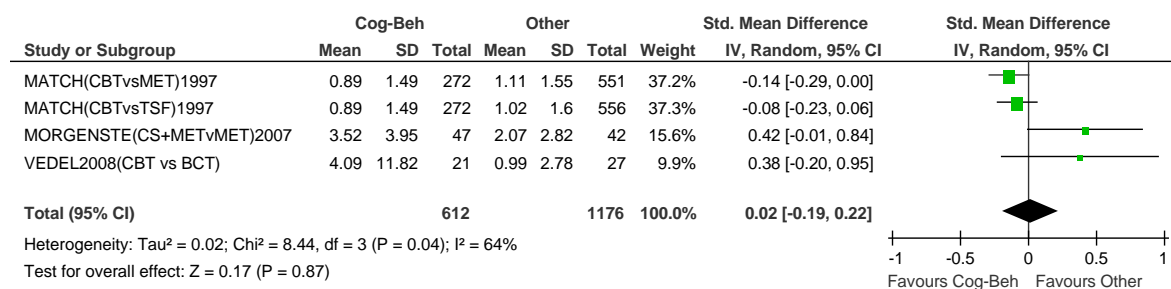

Amount of alcohol consumed up to 6-month follow-up (dichotomous)

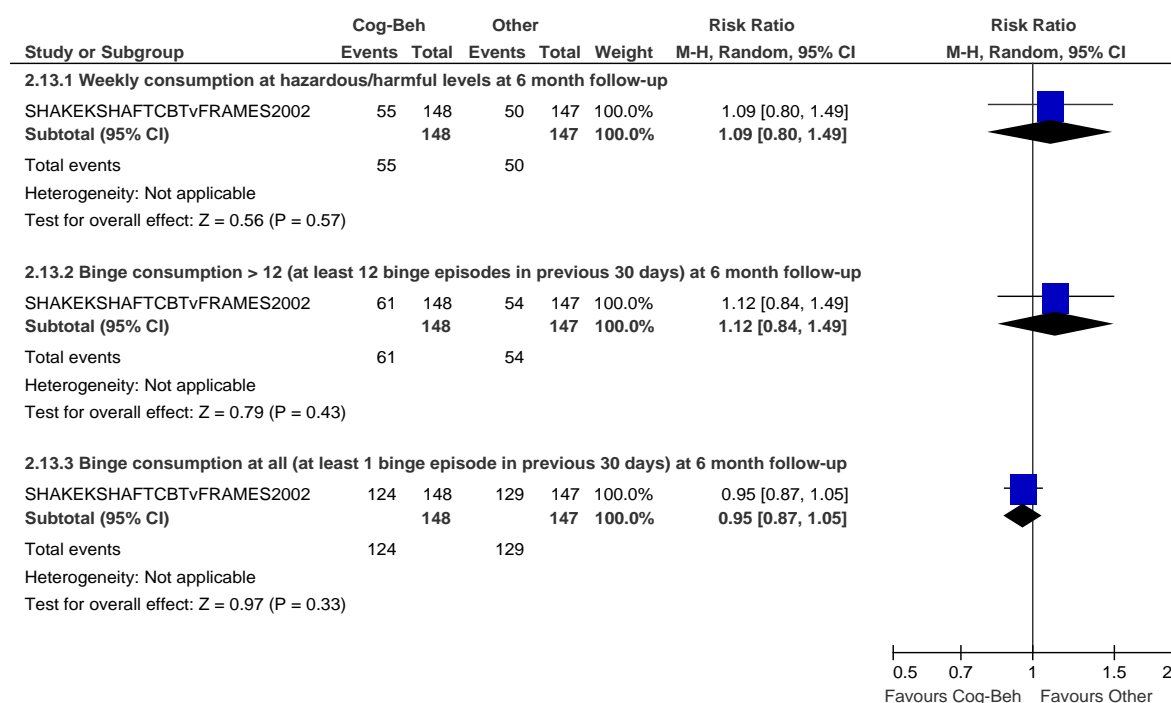

Amount of alcohol consumed up to 6-month follow-up (continuous)

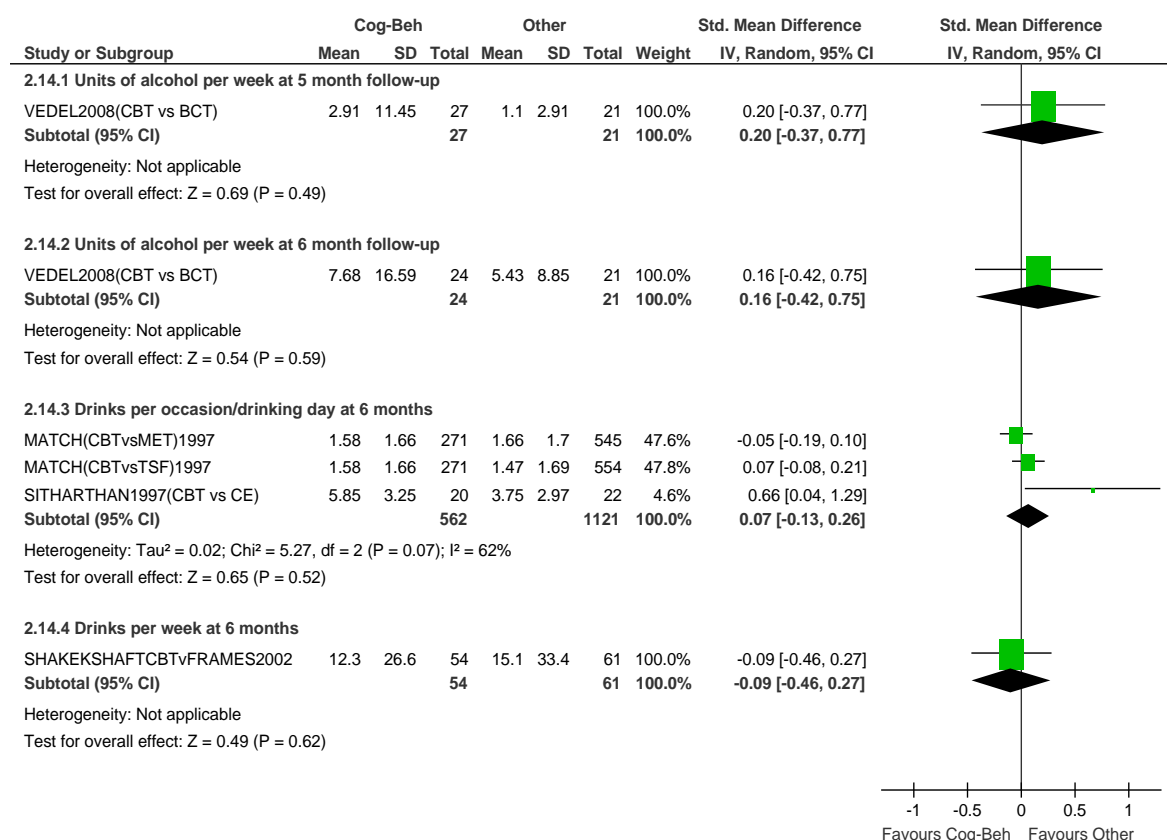

Amount of alcohol consumed – 7- to 12-month follow-up

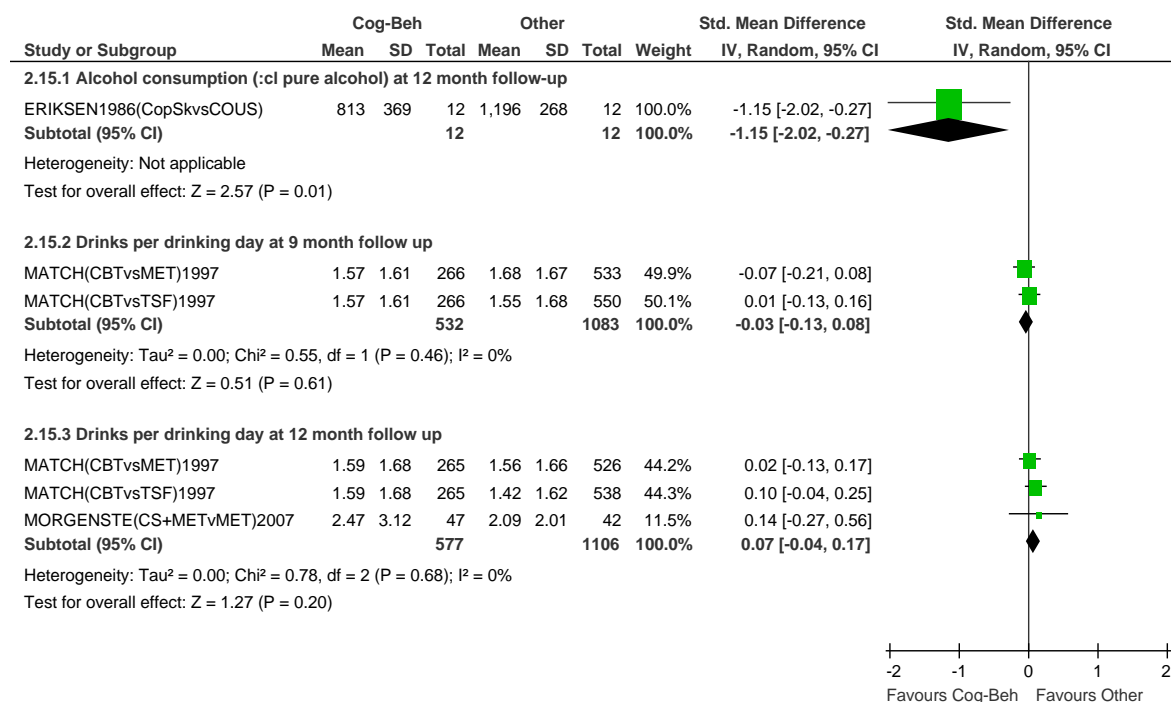

Amount of alcohol consumed >12-month follow-up.

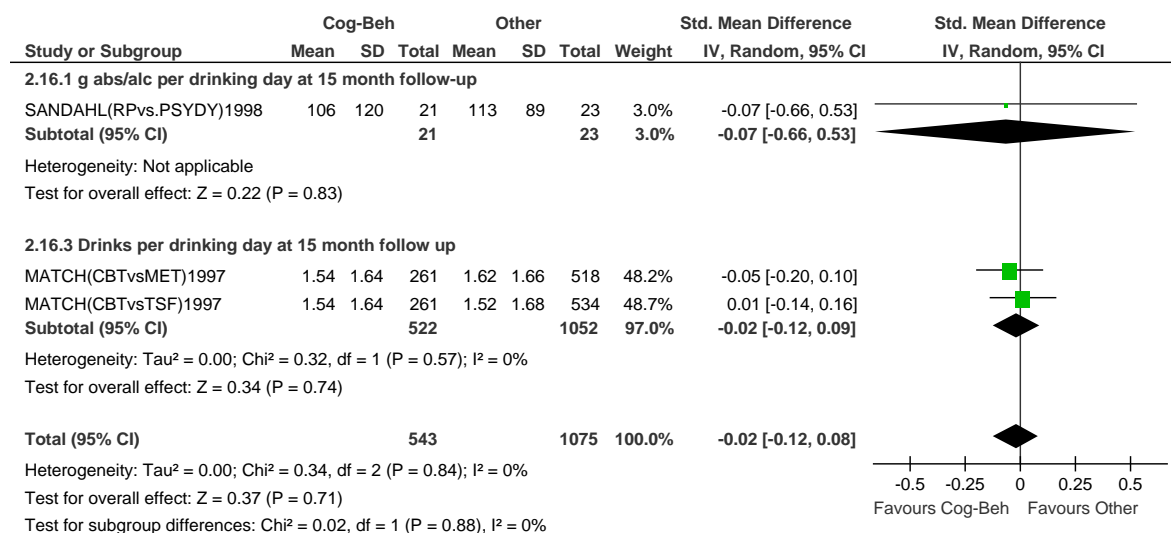

Days to first drink at 18-month follow-up

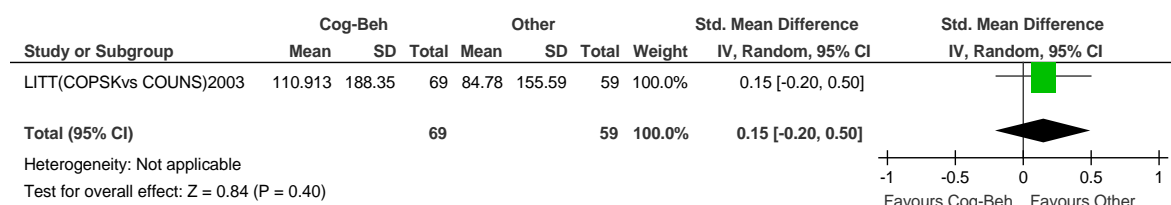

Days to first heavy drinking day at 18-month follow-up

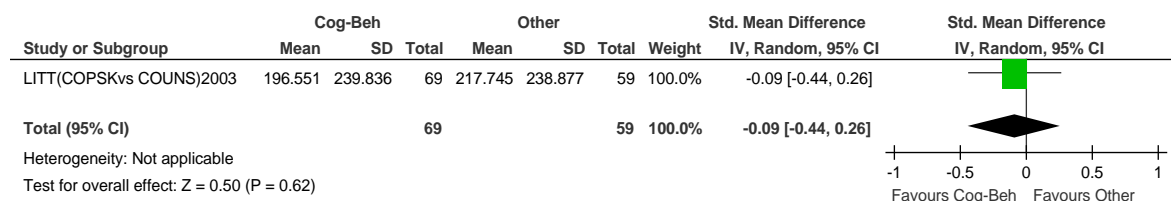

Relapse (at least six units most days of the week) post-treatment

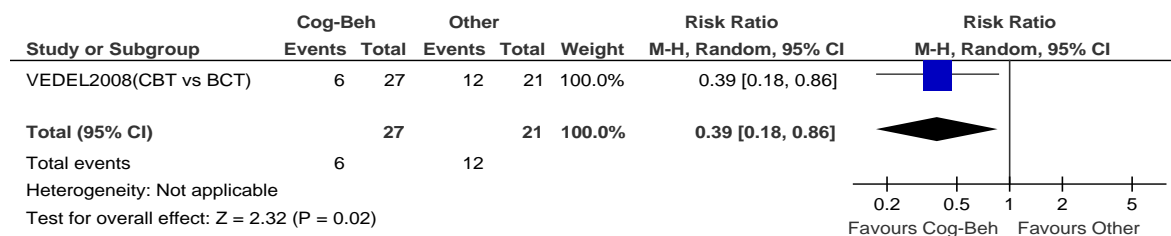

Regular relapse (at least six units a few times a month) post-treatment

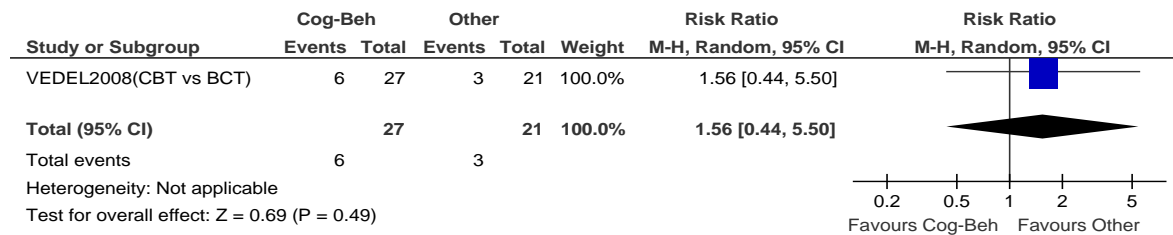

Severe lapse (at least six units on one occasion) post-treatment

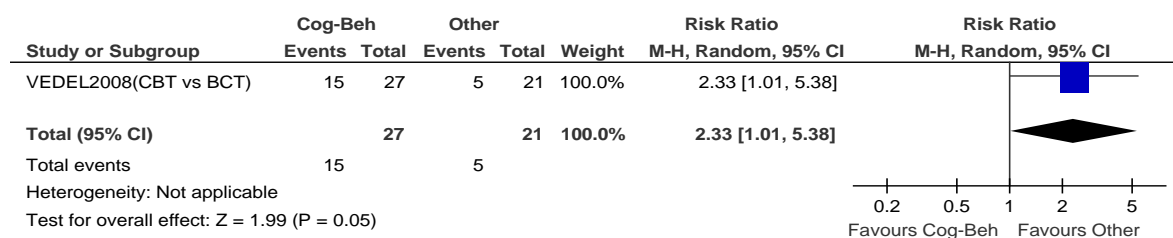

Attrition (dropout) post-treatment

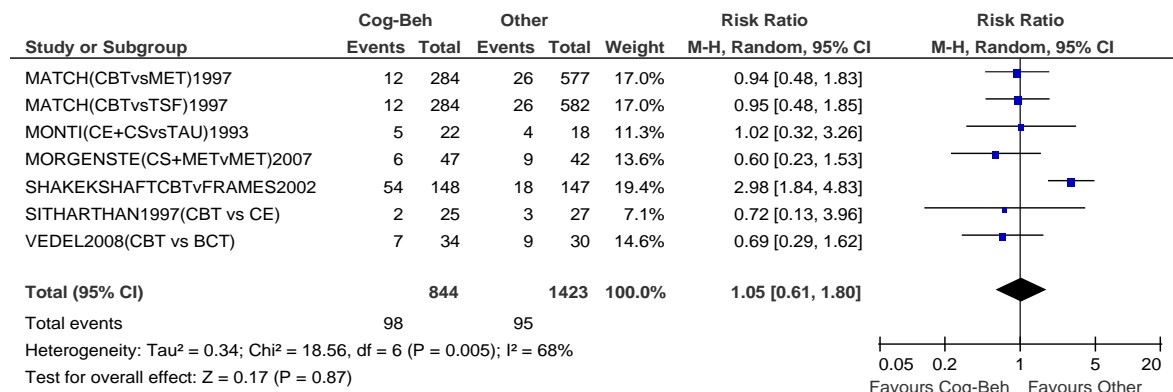

Attrition (dropout) – up to 6-month follow-up

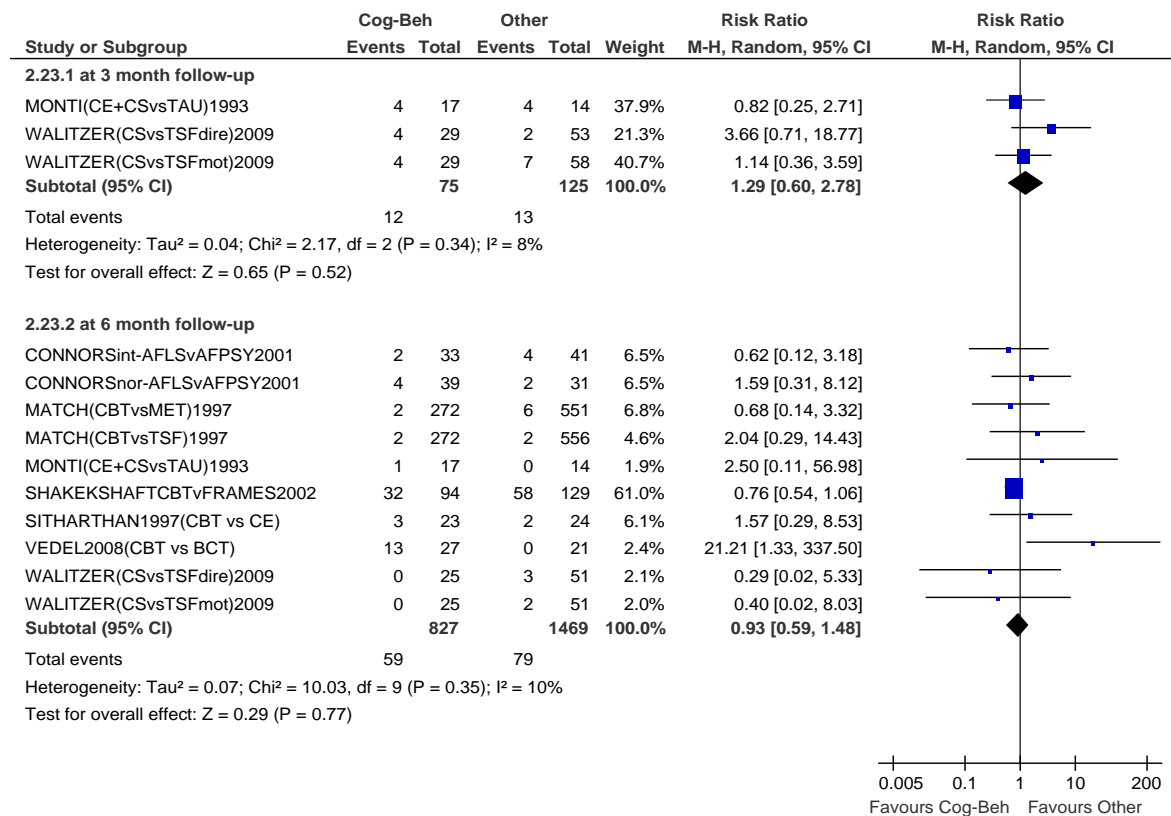

Attrition (dropout) – 7- to 12-month follow-up

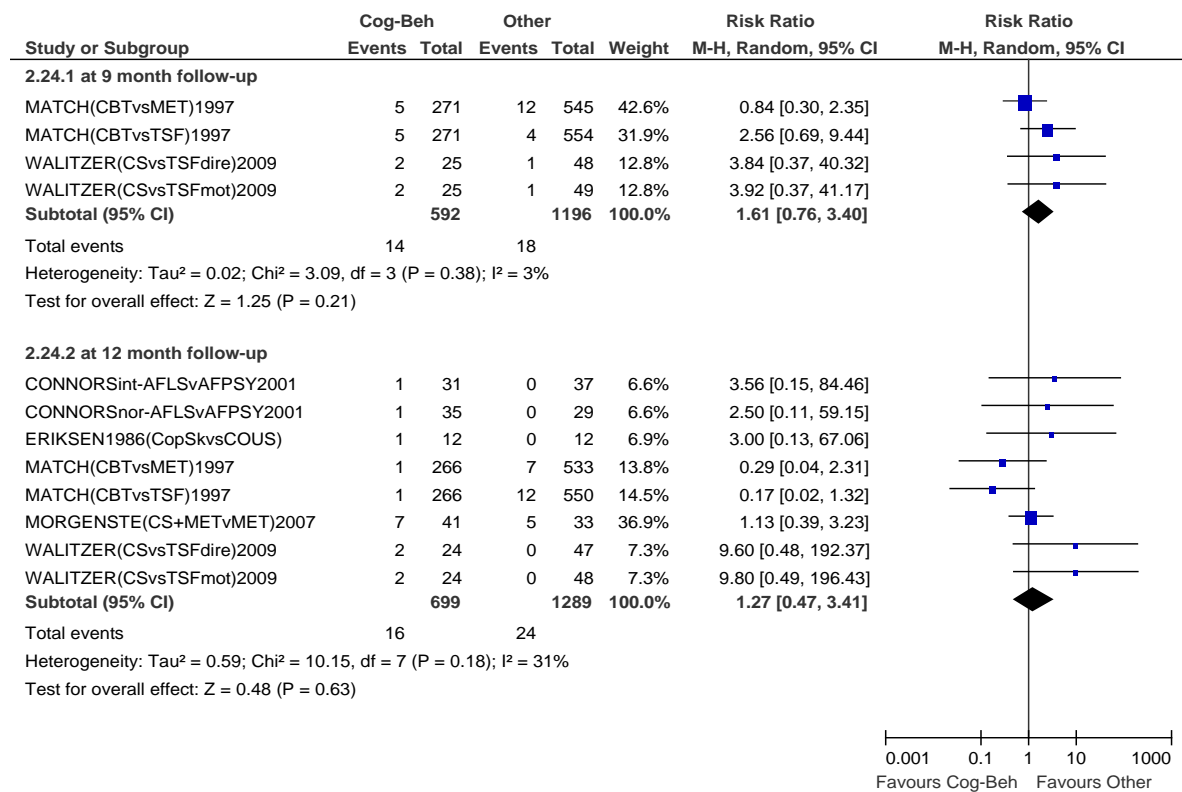

Attrition (dropout) - >12-month follow-up

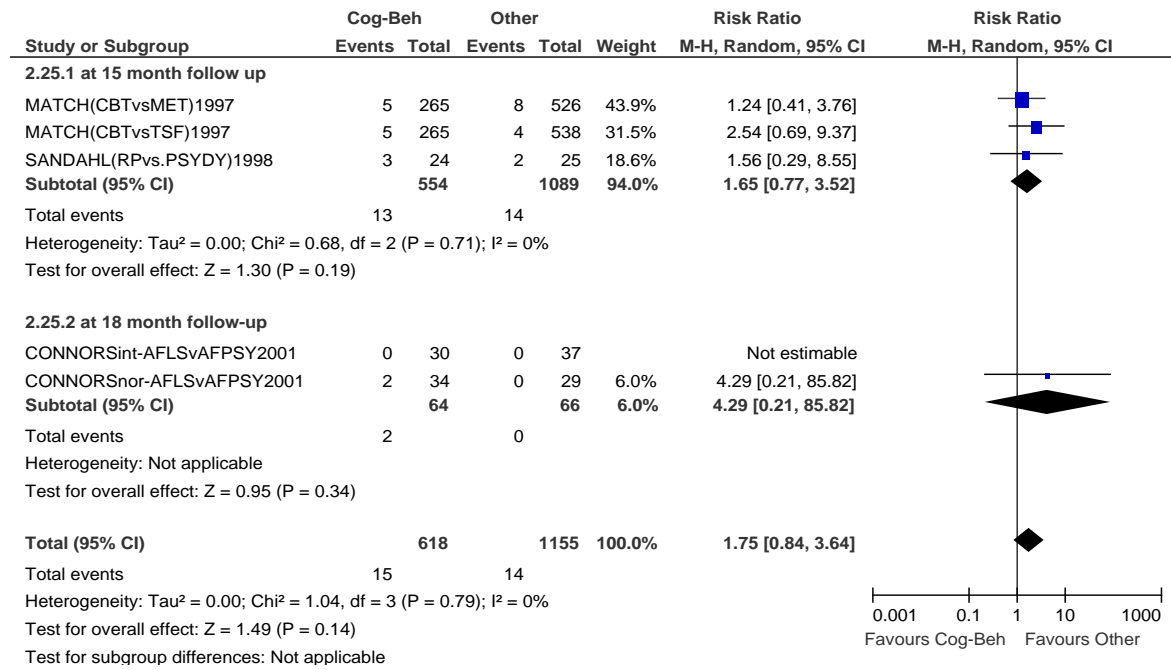

Cognitive behavioural versus cognitive behavioural

Abstinent post-treatment

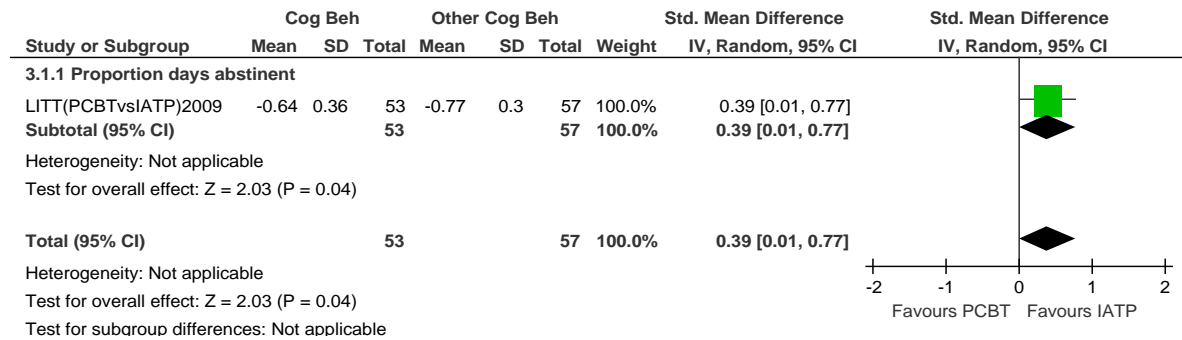

Abstinent up to 6-month follow-up

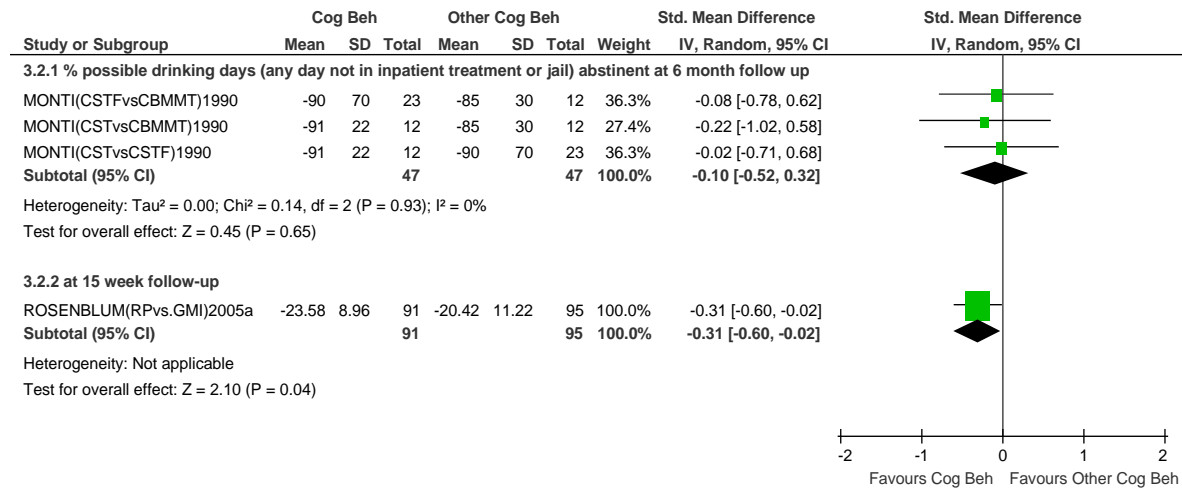

Abstinent/light (one to three standard drinks) drinking days up to 6-month follow-up

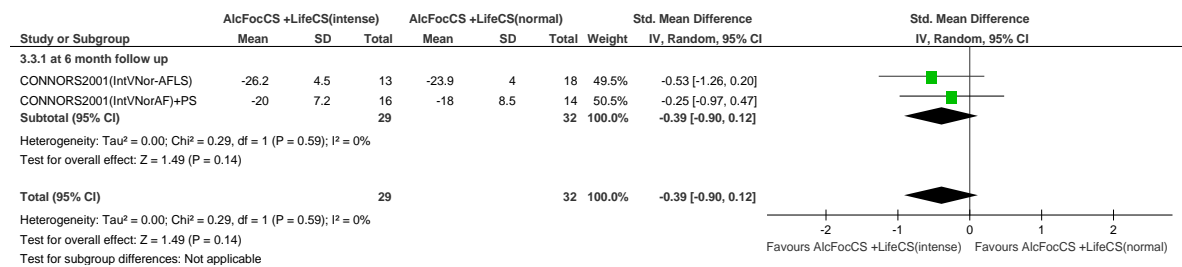

Abstinent/light (one to three standard drinks) drinking days 7- to 12-month follow-up

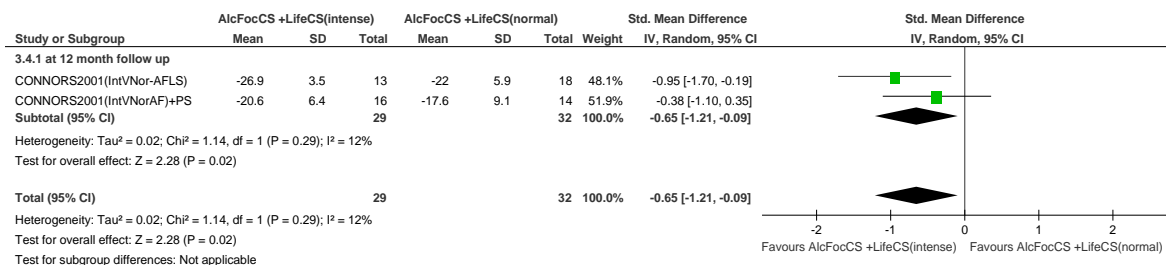

Abstinent/light (one to three standard drinks) drinking days >12-month follow-up

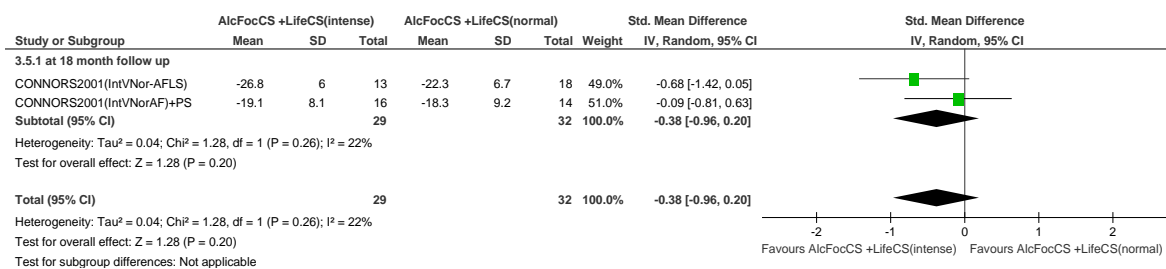

Lapsed - up to 6-month follow-up

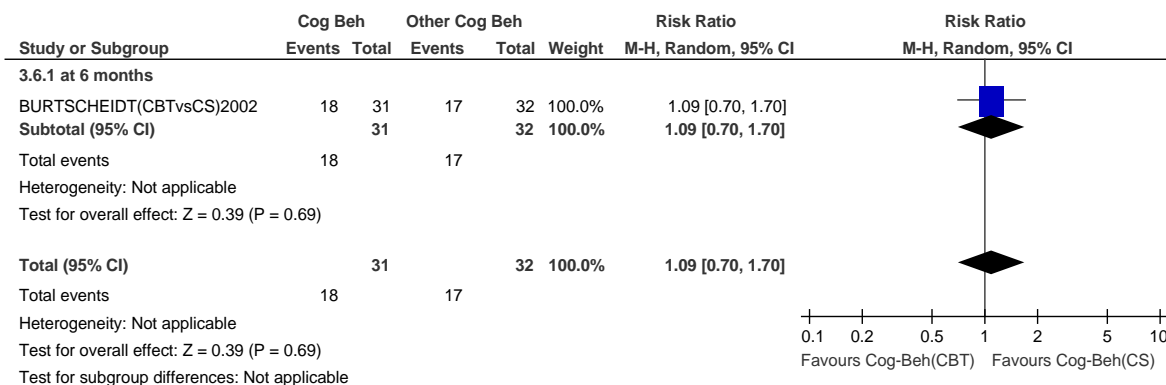

Relapse - up to 6-month follow-up

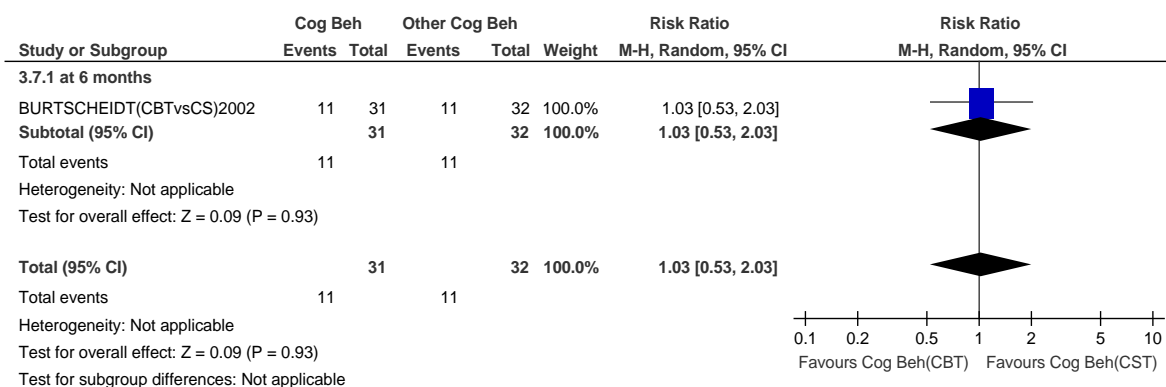

Rates of consumption post-treatment

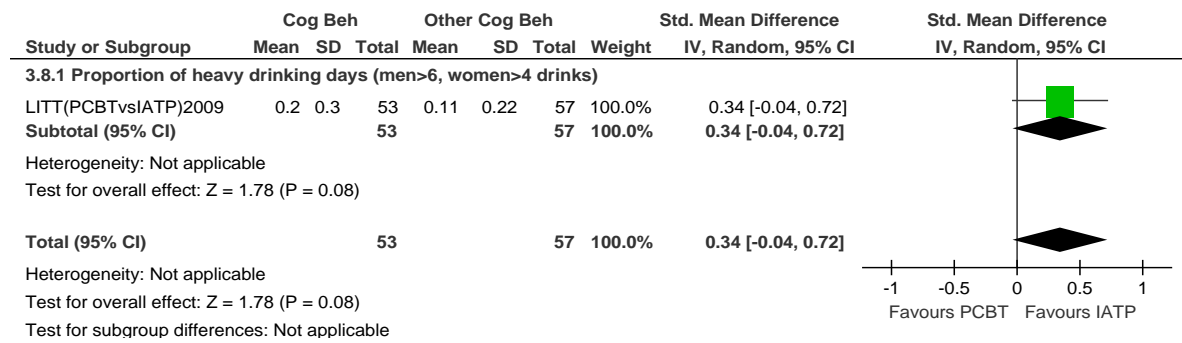

Rates of consumption up to 6-month follow-up

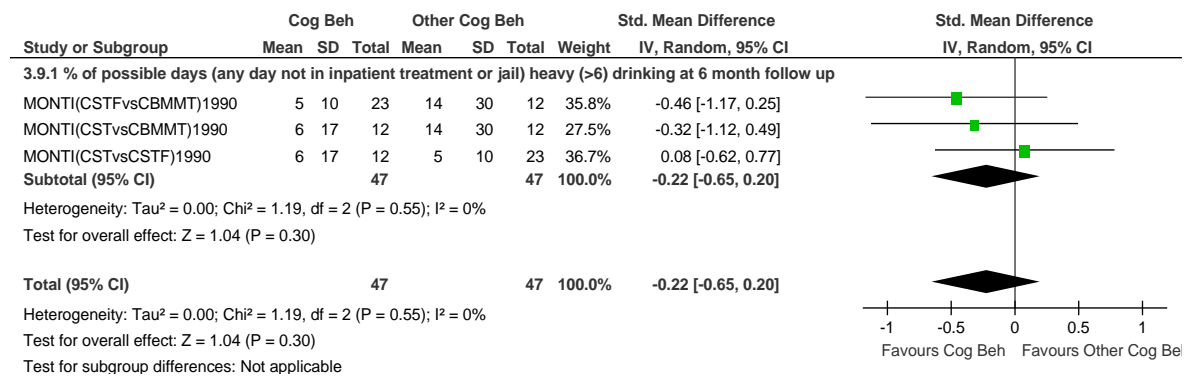

Rates of consumption >12-month follow-up

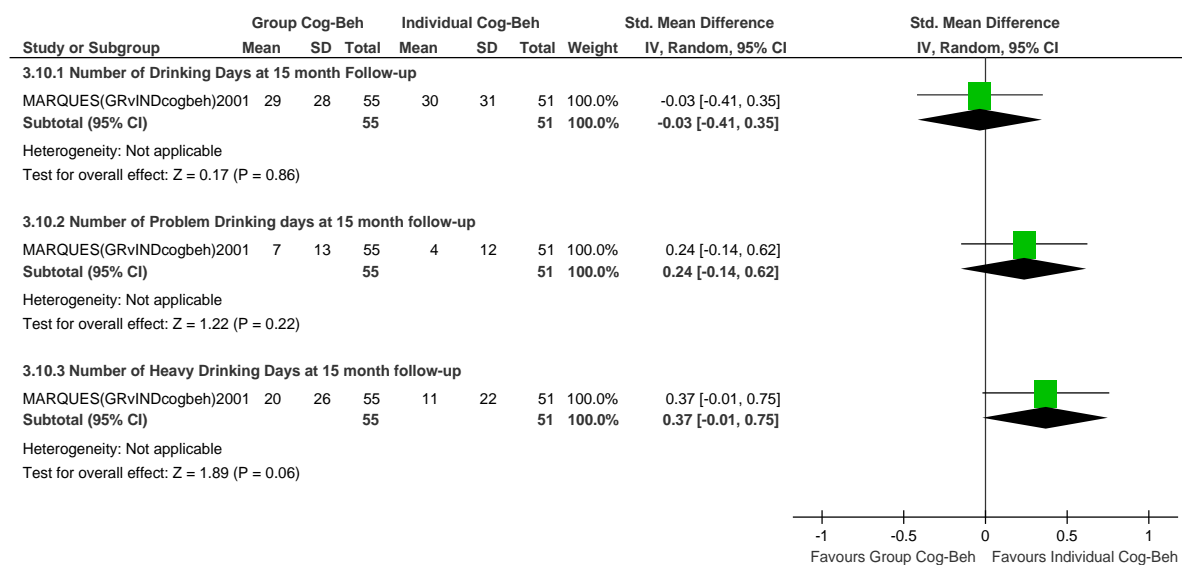

Amount of alcohol consumed up to 6-month follow-up

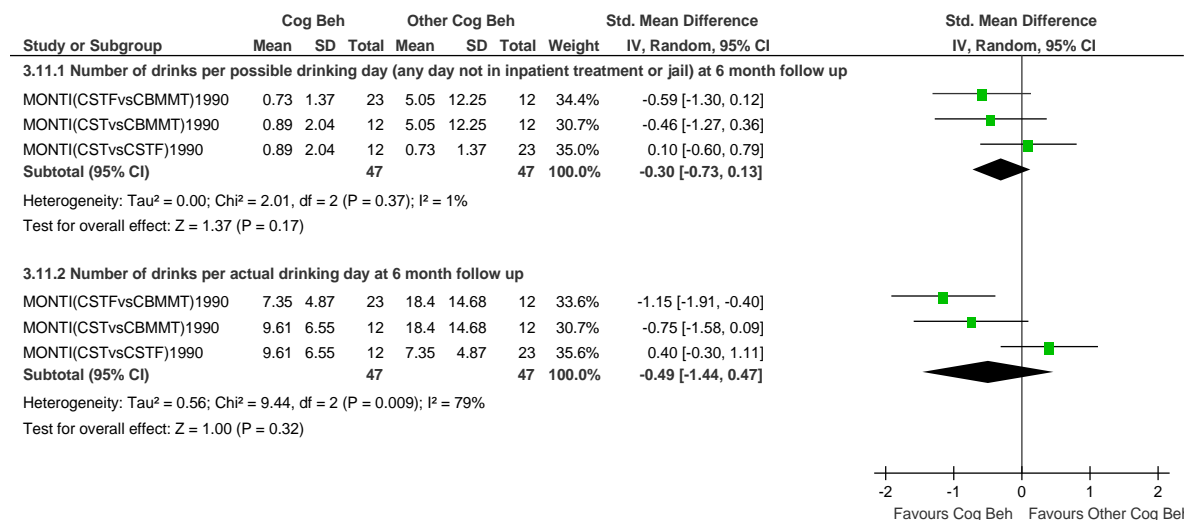

Number of days to first drink (lapse) up to 6-month follow-up

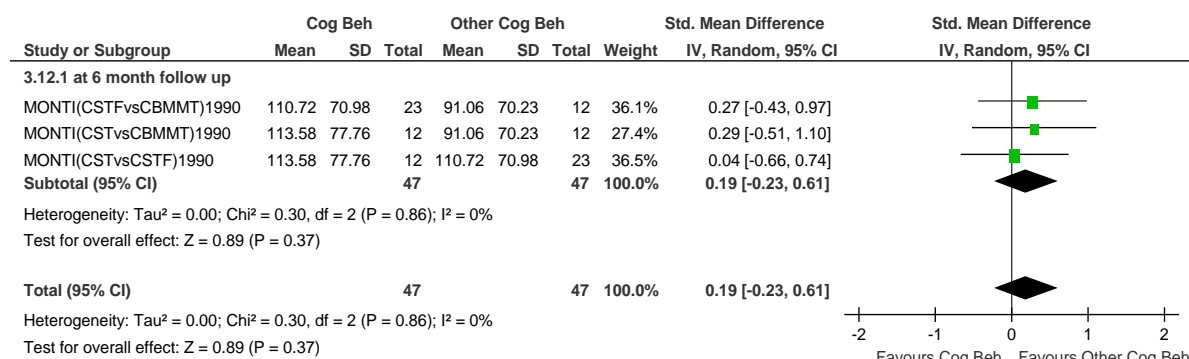

Number of days to first heavy drink (relapse) up to 6-month follow-up

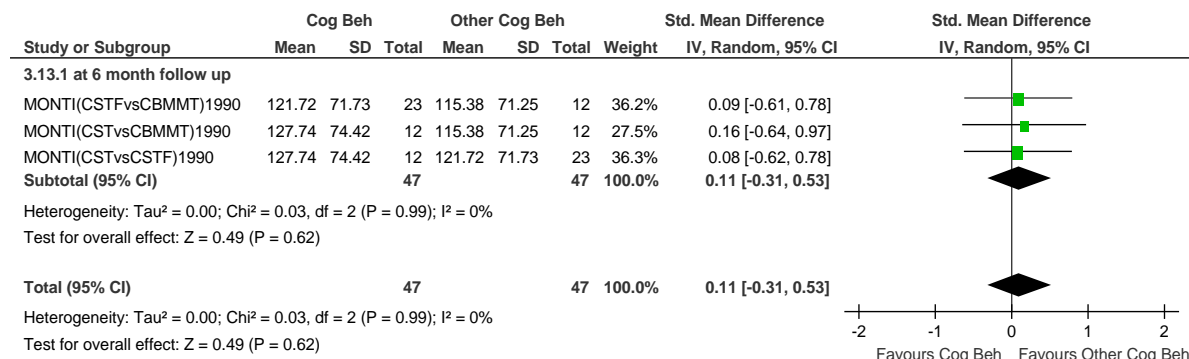

Number of heavy drinkers >20 drinks per week and >10% heavy days (≥5 drinks per occasion)

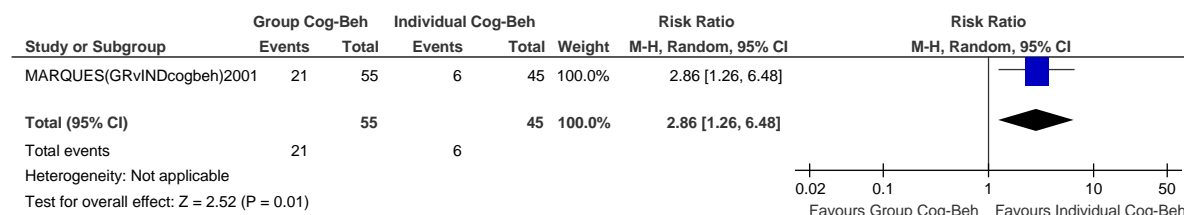

Attrition (dropout) post-treatment

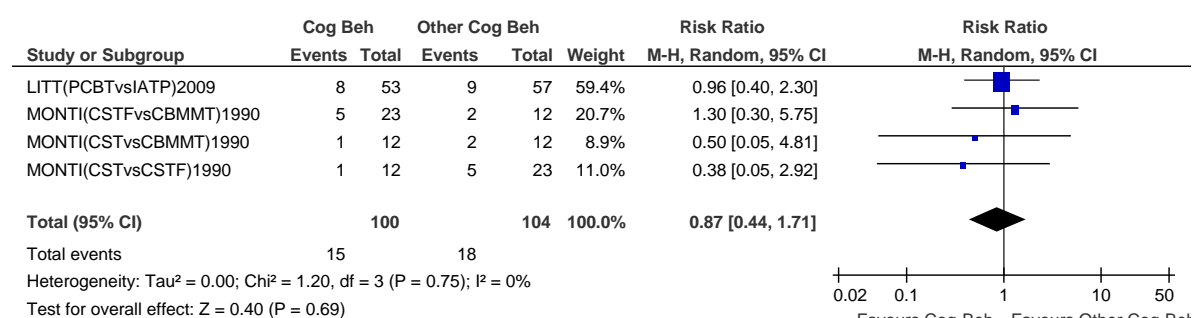

Attrition (dropout) up to 6-month follow-up

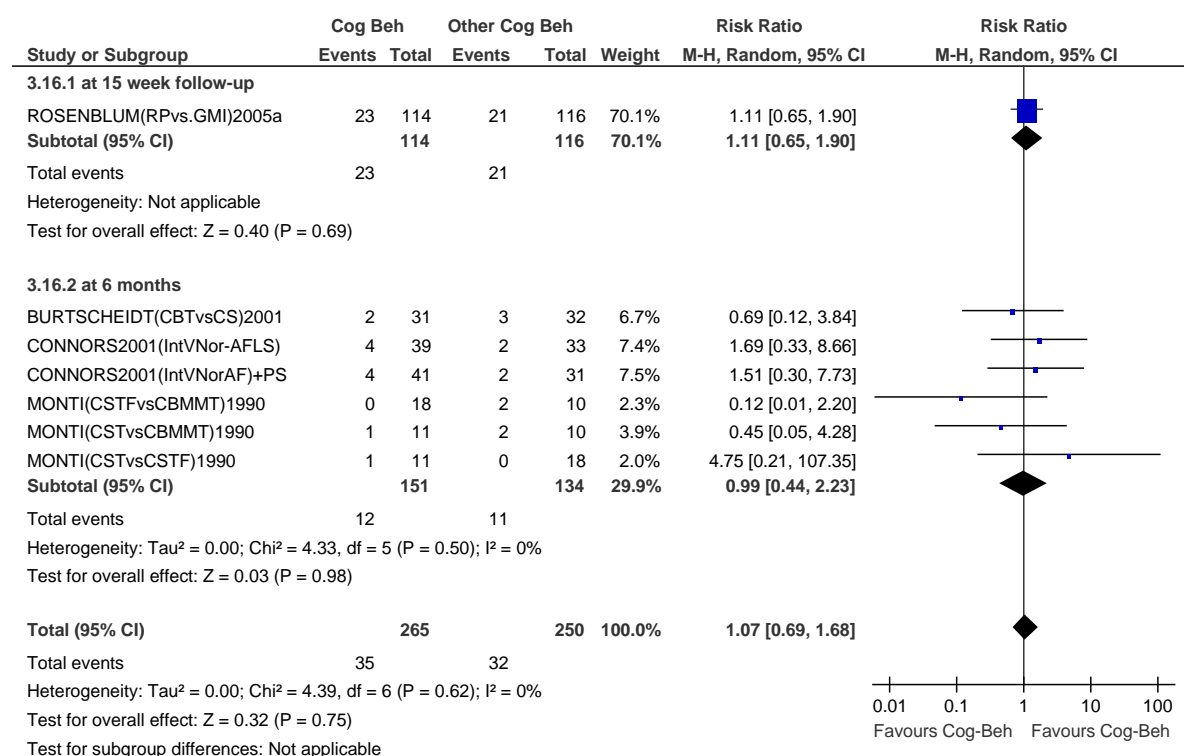

Attrition (dropout) 7- to 12-month follow-up

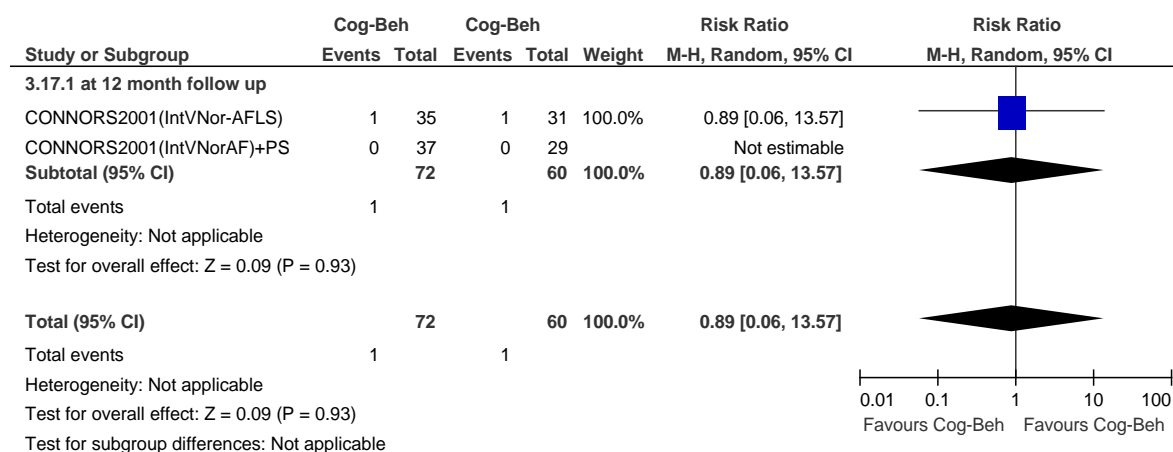

Attrition (dropout) >12-month follow-up

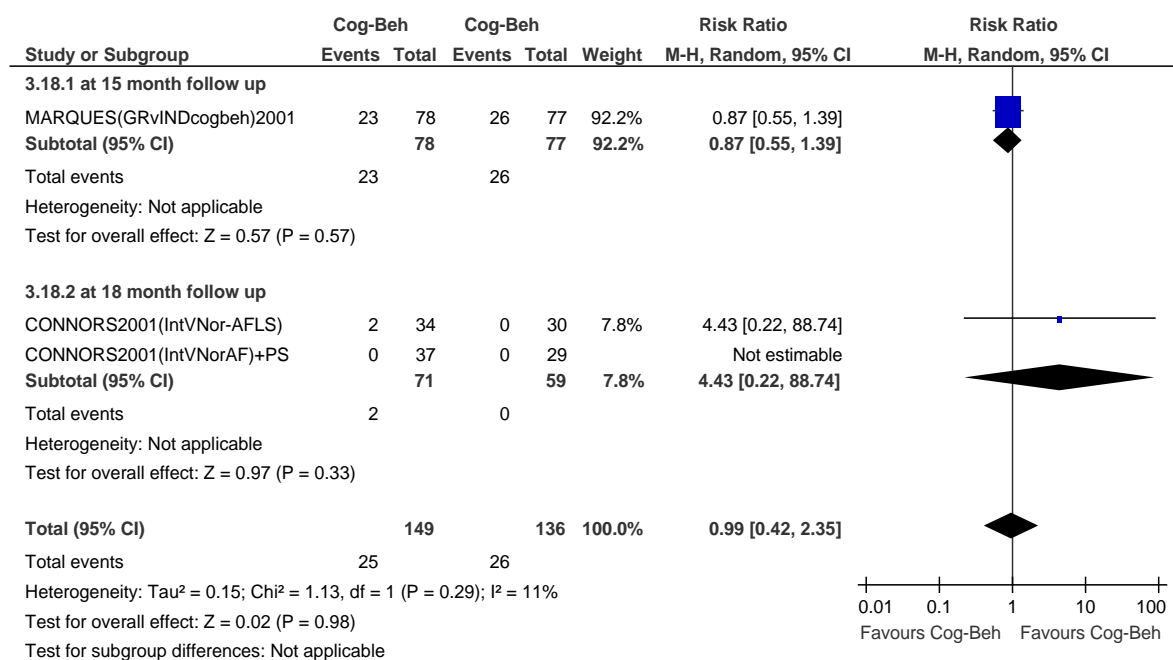

Behavioural therapies

Behavioural therapies versus treatment as usual or control

Abstinent post-treatment

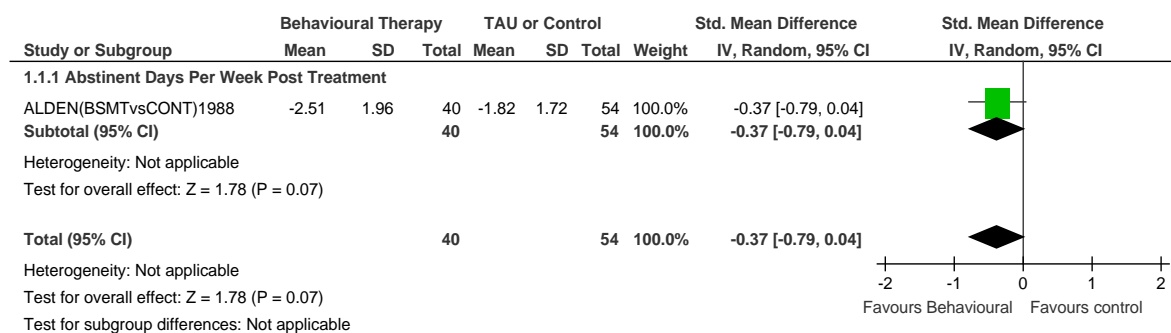

Amount of alcohol consumed post-treatment

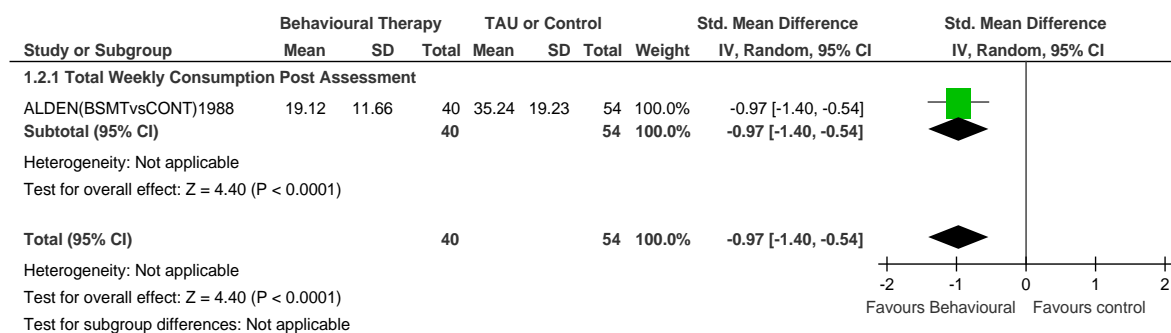

Rates of consumption post-treatment

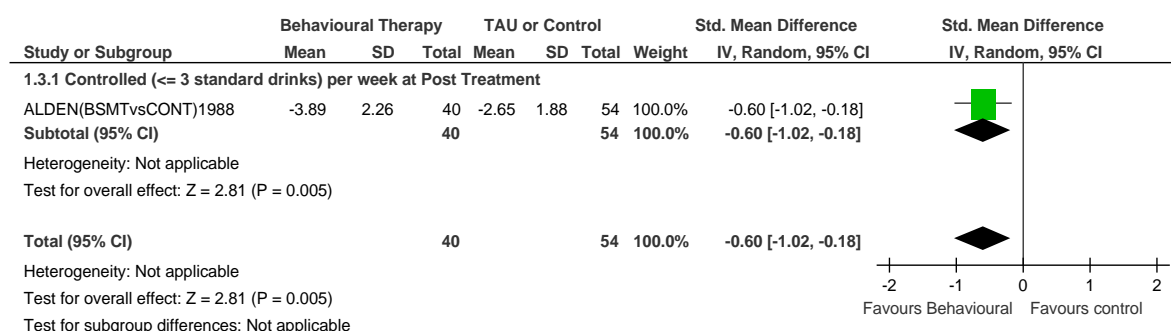

Lapse up to 6-month follow-up

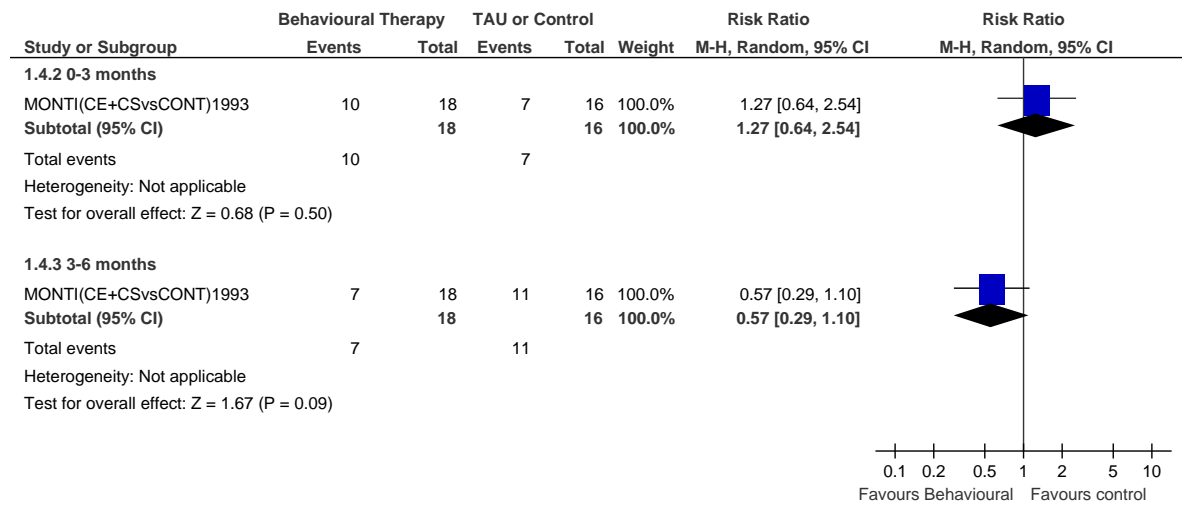

Relapse up to 6-month follow-up

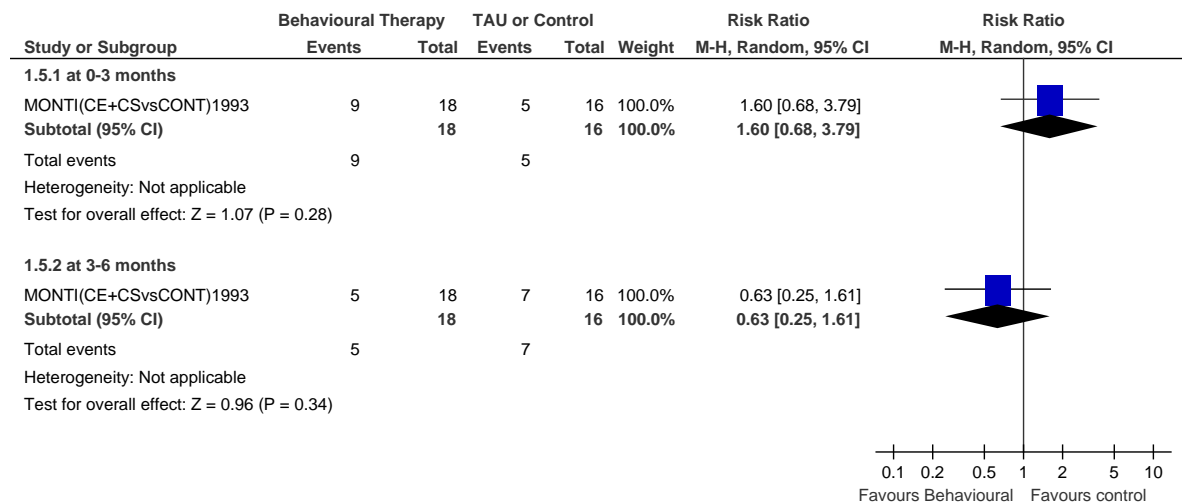

Attrition (dropout) post-treatment

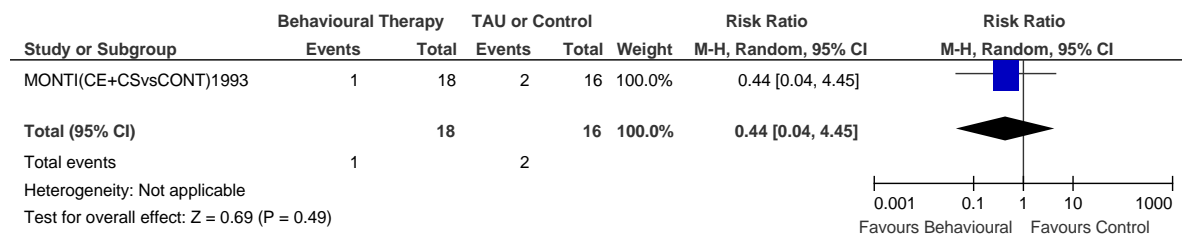

Attrition (dropout) up to 6-month follow-up

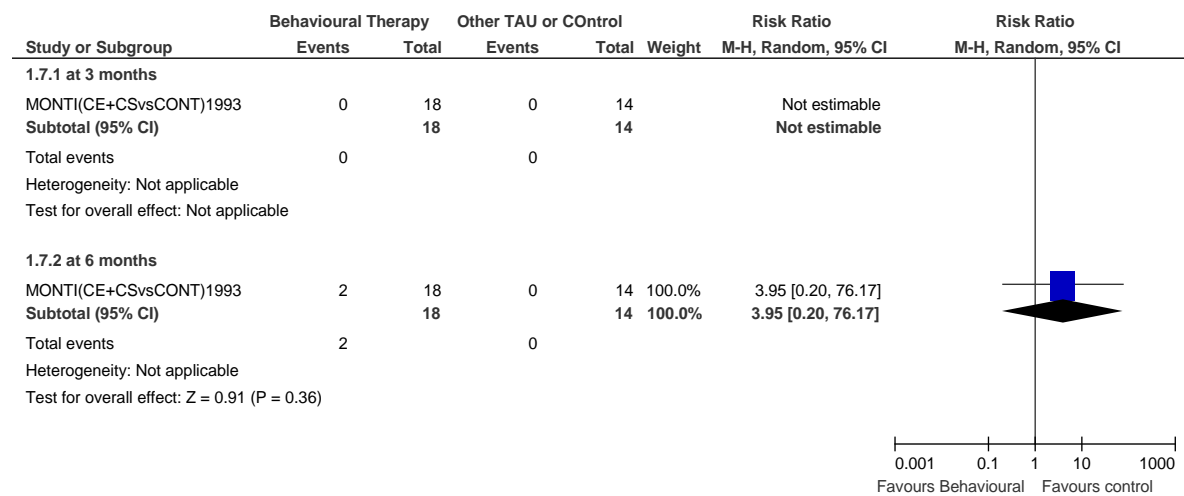

Behavioural therapies versus other intervention

Abstinent post-treatment

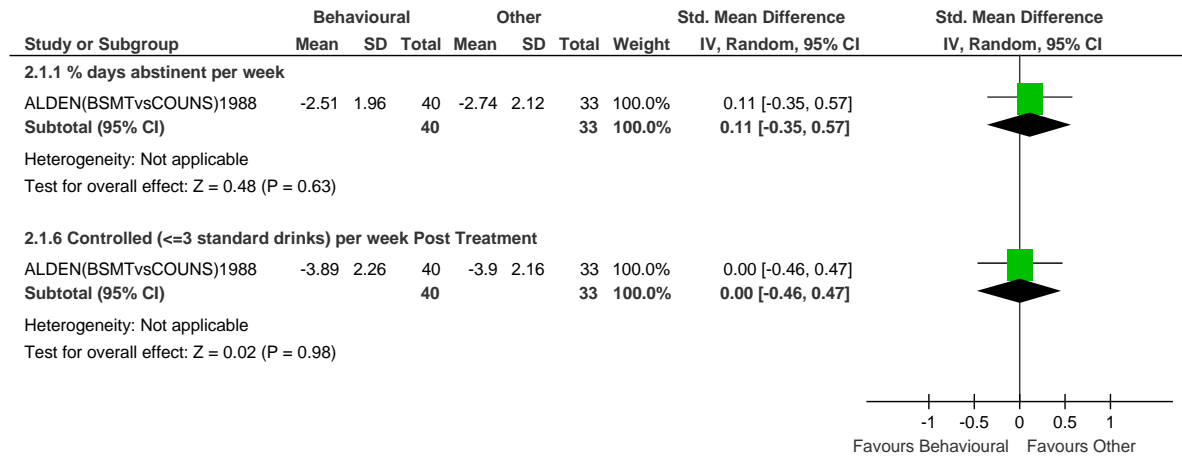

Abstinent up to 6-month follow-up

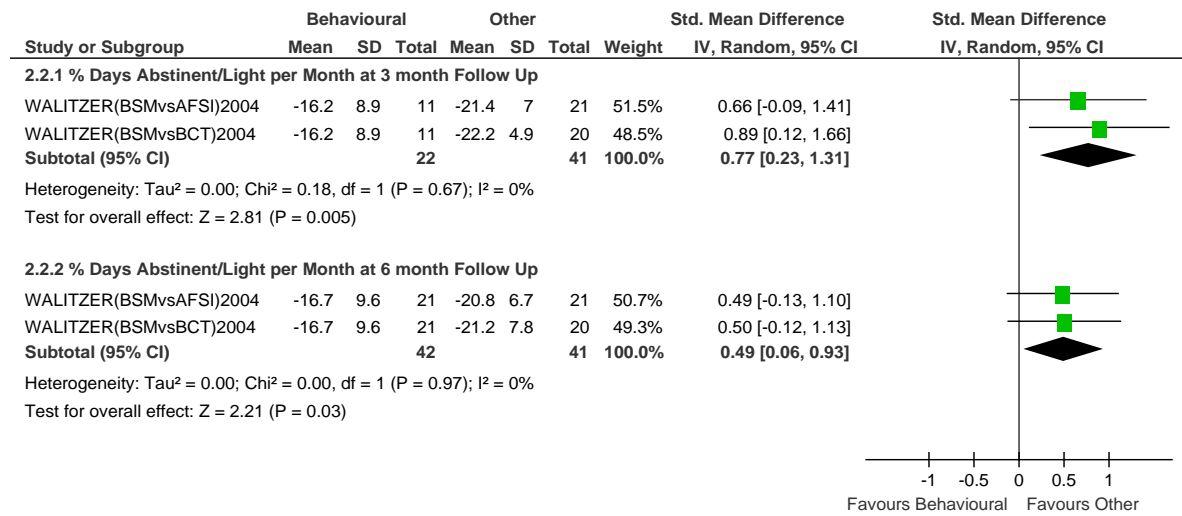

Abstinent 7- to 12-month follow-up

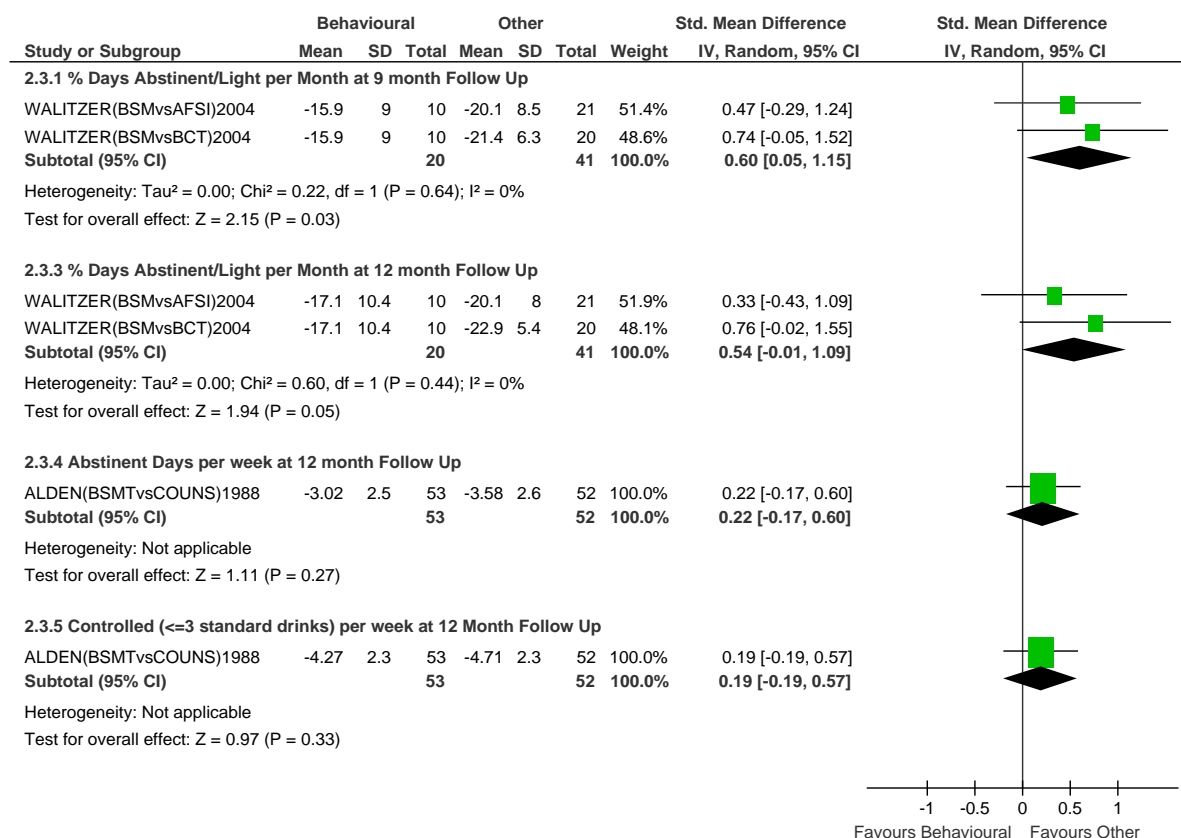

Abstinent >12-month follow-up

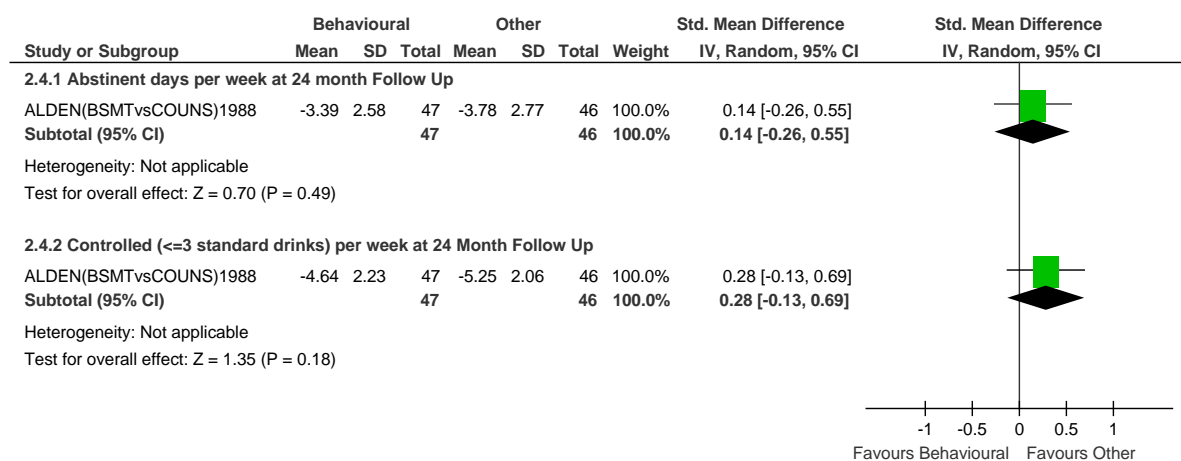

Amount of alcohol consumed post-treatment

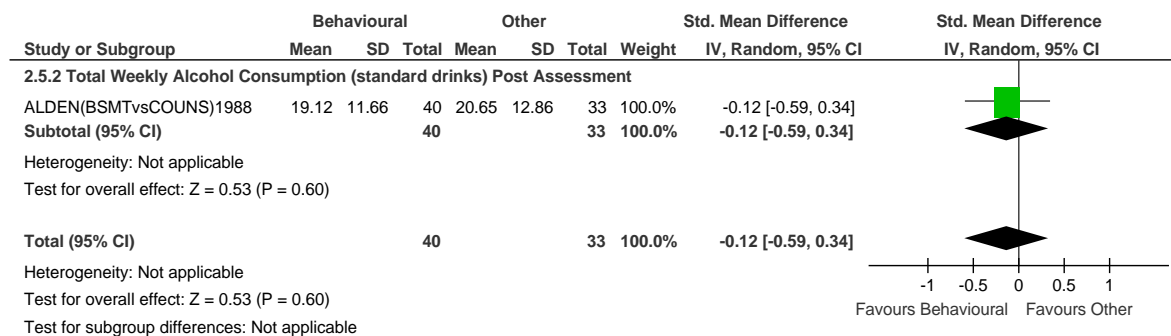

Amount of alcohol consumed Up to 6-month follow-up

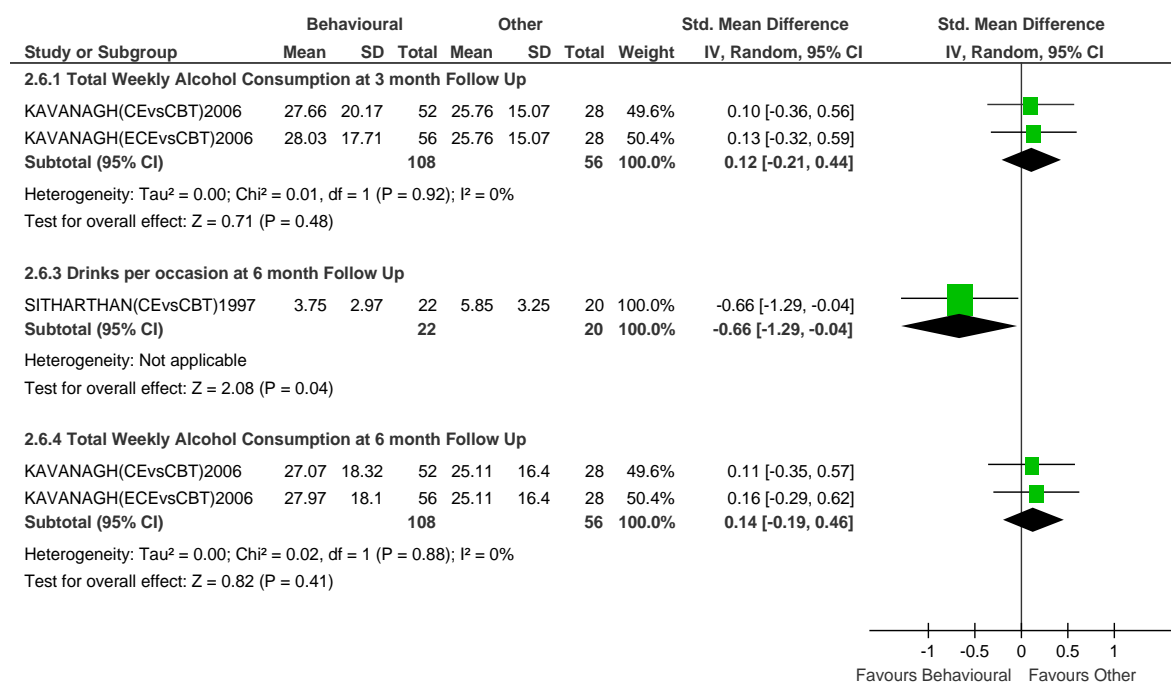

Amount of alcohol consumed per week 7- to 12-month follow-up

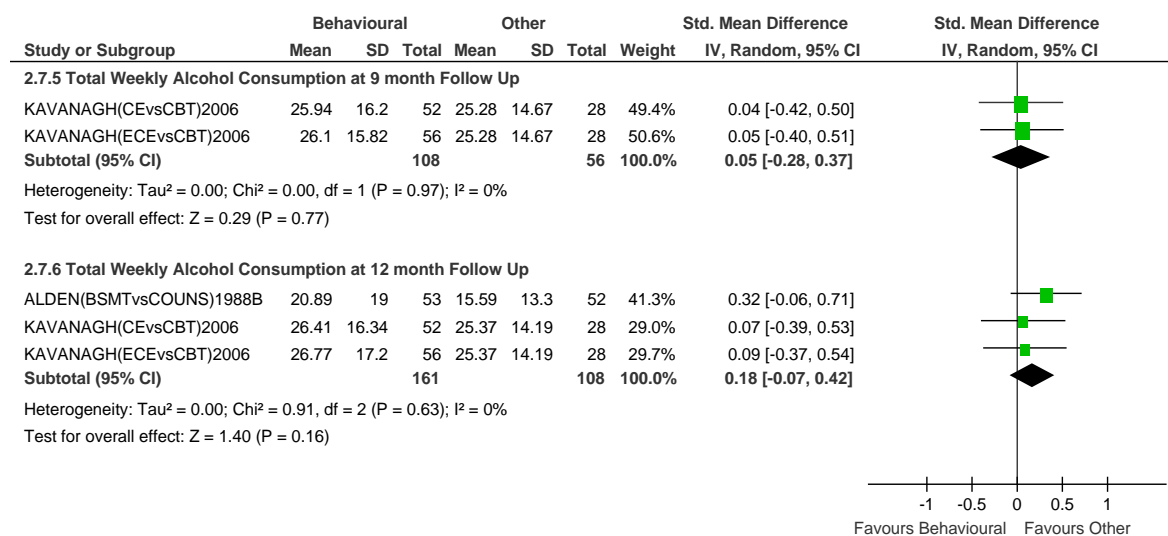

Amount of alcohol consumed per week >12-month follow-up

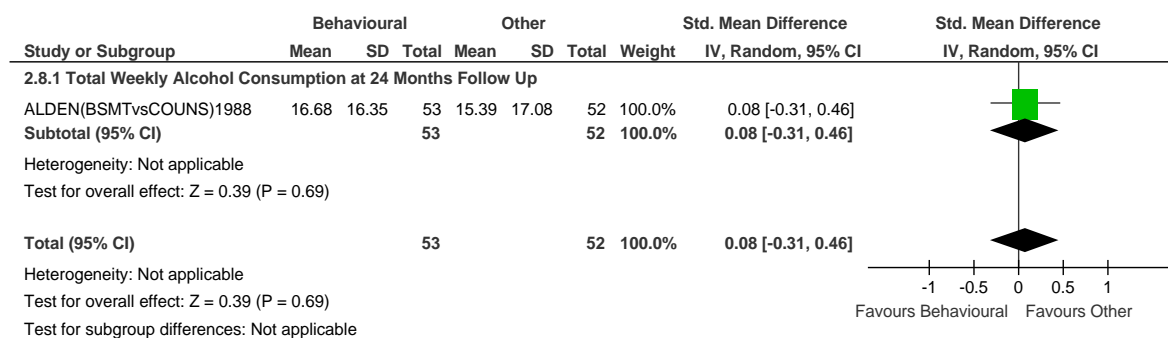

Rates of consumption up to 6-month follow-up

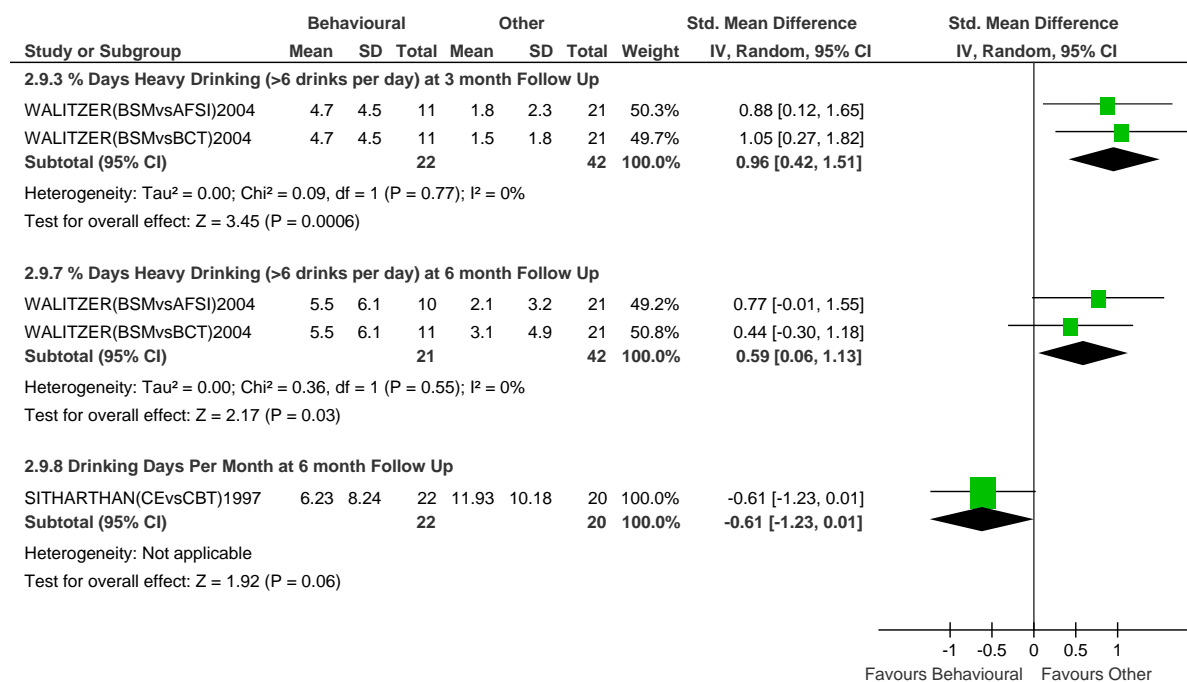

Rates of consumption up to 7- to 12-month follow-up

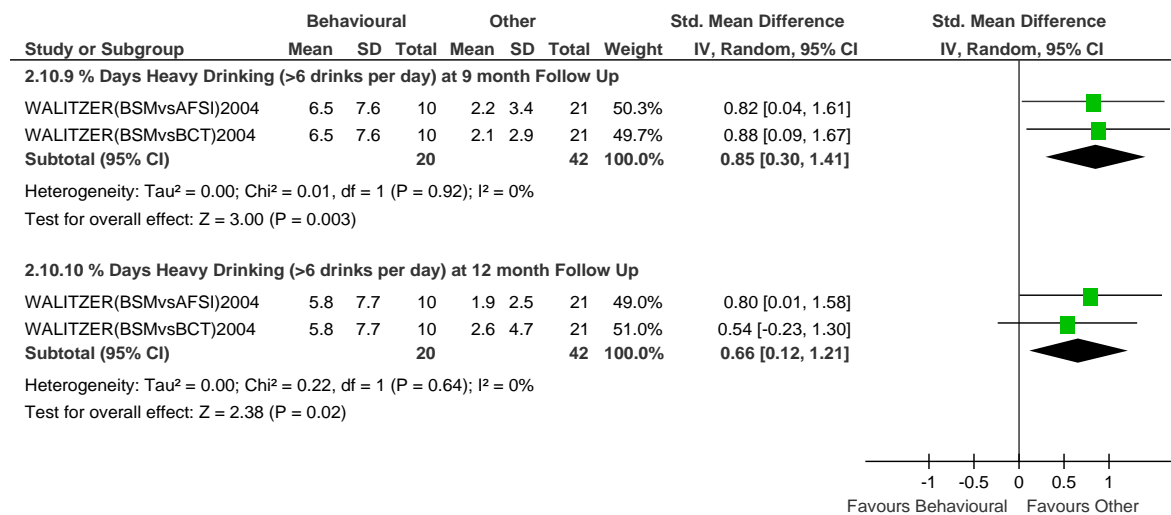

Attrition (dropout) post-treatment

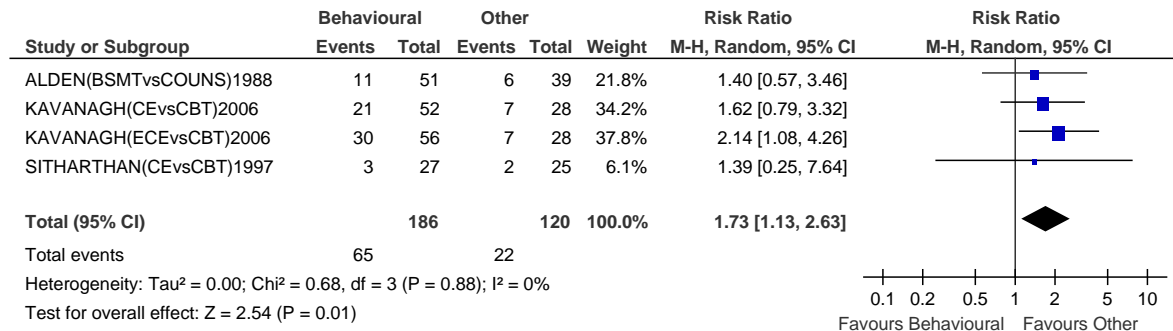

Attrition (dropout) up to 6-month follow-up

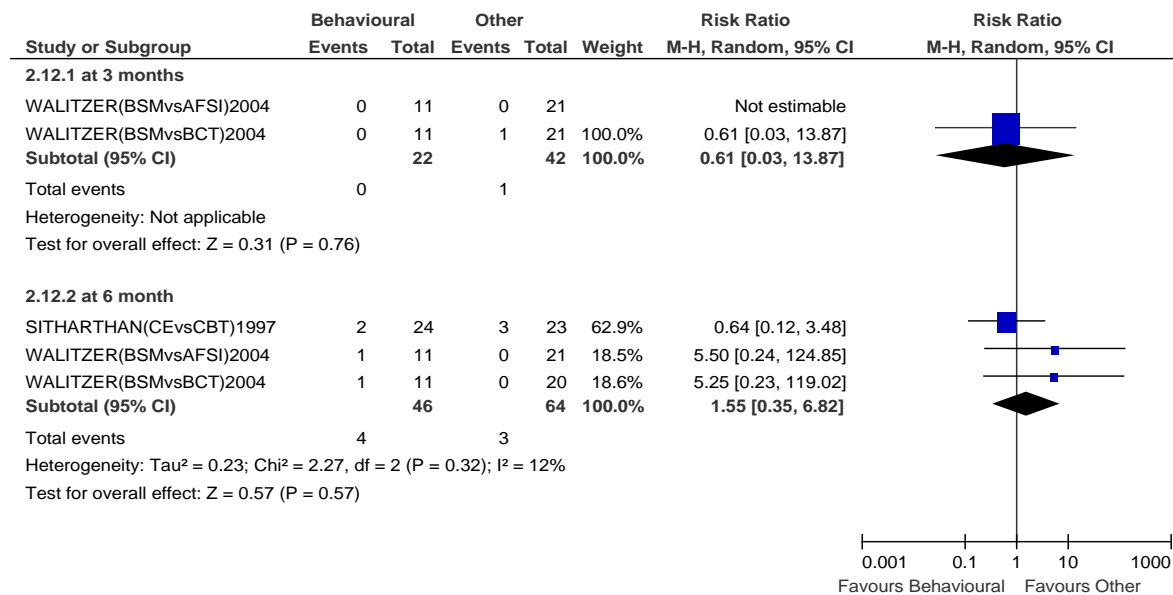

Attrition (dropout) 7- to 12-month follow-up

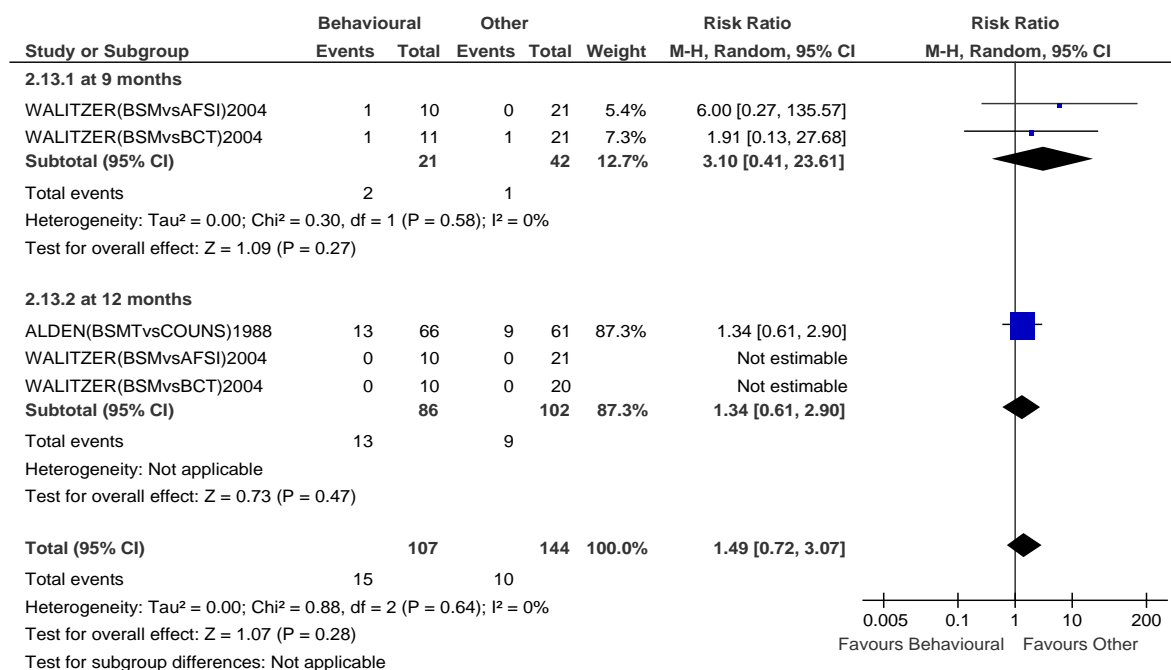

Attrition (dropout) >12-month follow-up

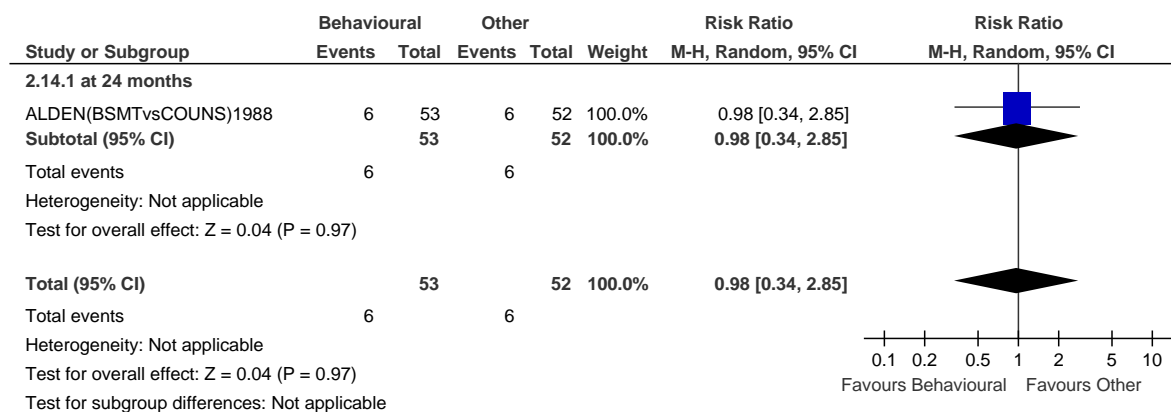

Behavioural therapy versus behavioural therapy

Abstinent post-treatment



Abstinent up to 6-month follow-up

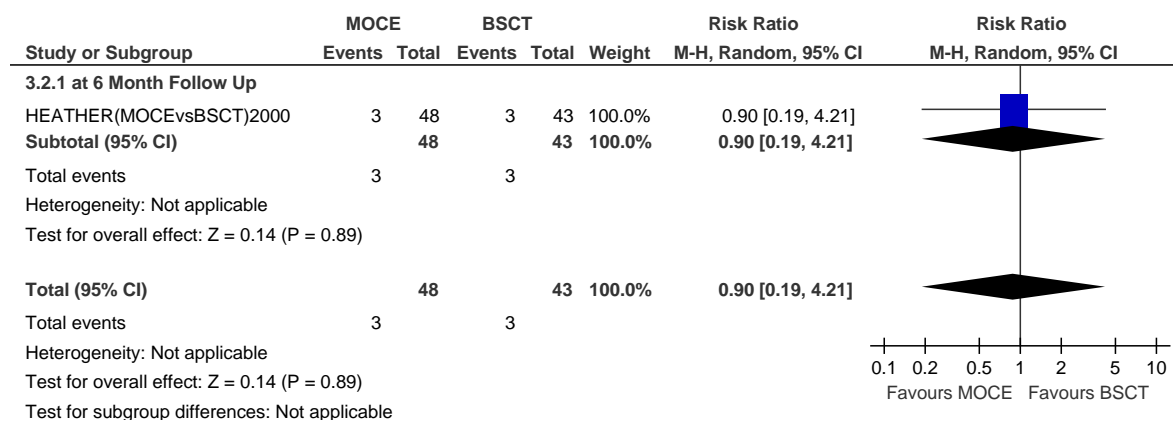

Amount of alcohol consumed up to 6-month follow-up

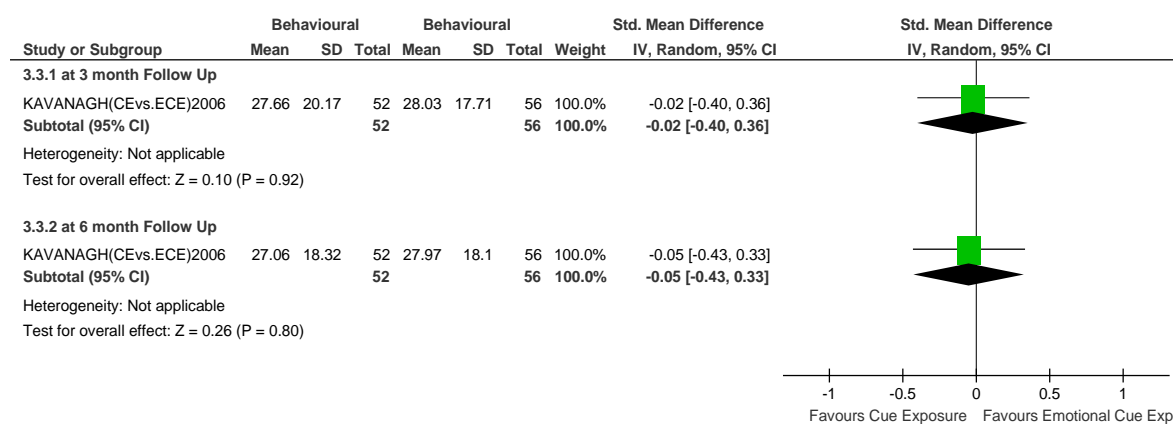

Amount of alcohol consumed 7- to 12-month follow-up

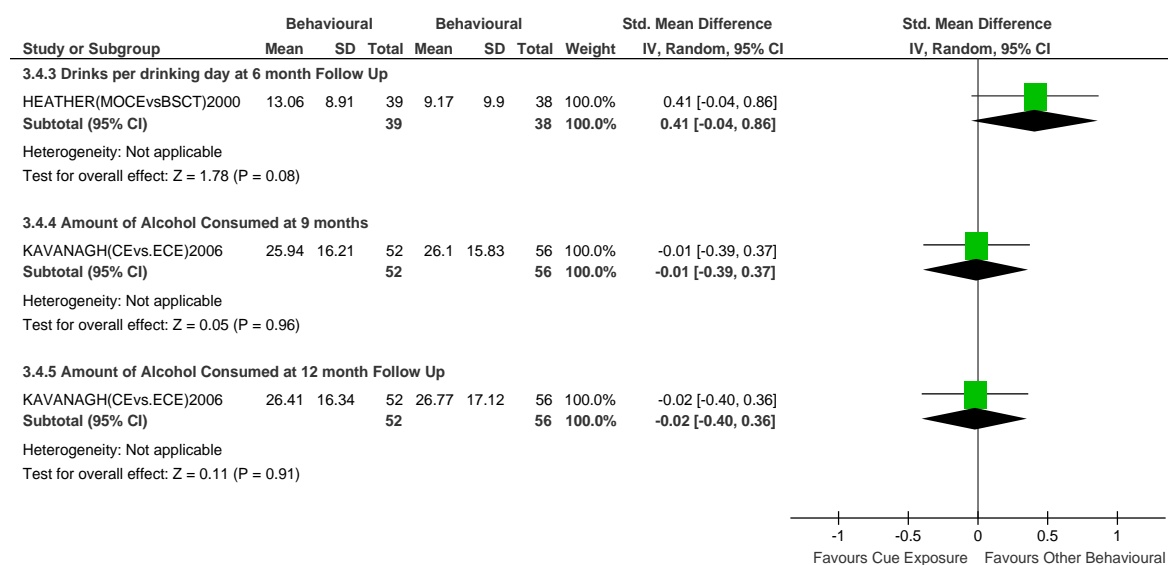

Attrition (dropout) post-treatment

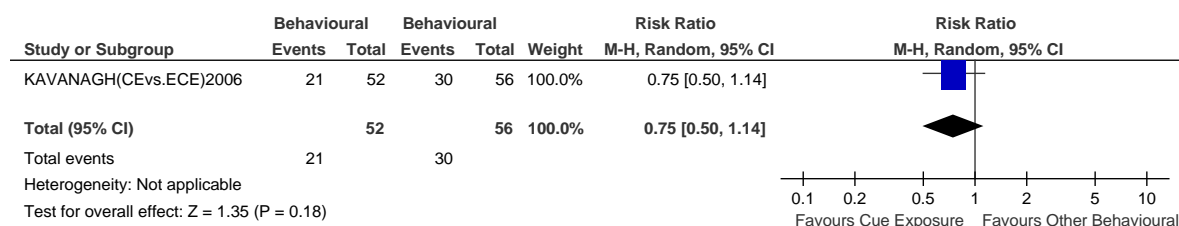

Attrition (dropout) up to 6-month follow-up

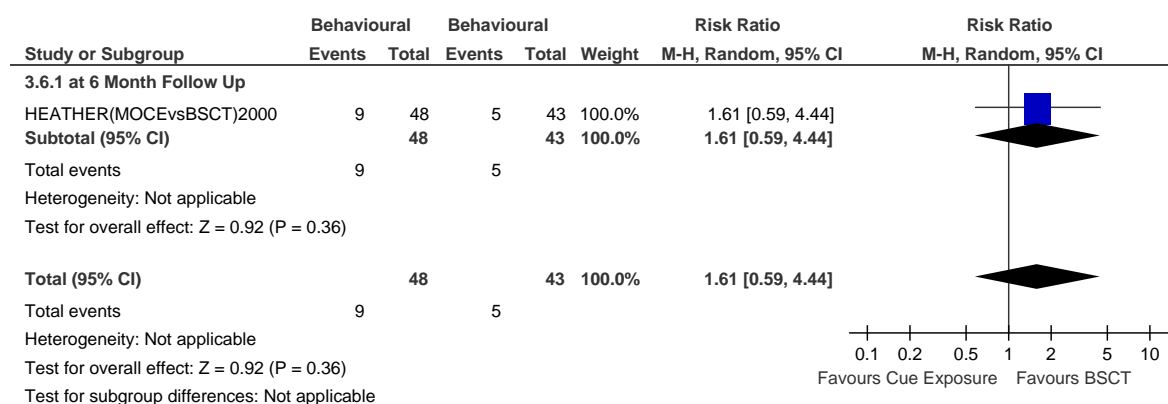

Social network/environment-based therapies

Social network/environment-based therapies versus control

Abstinent post-treatment

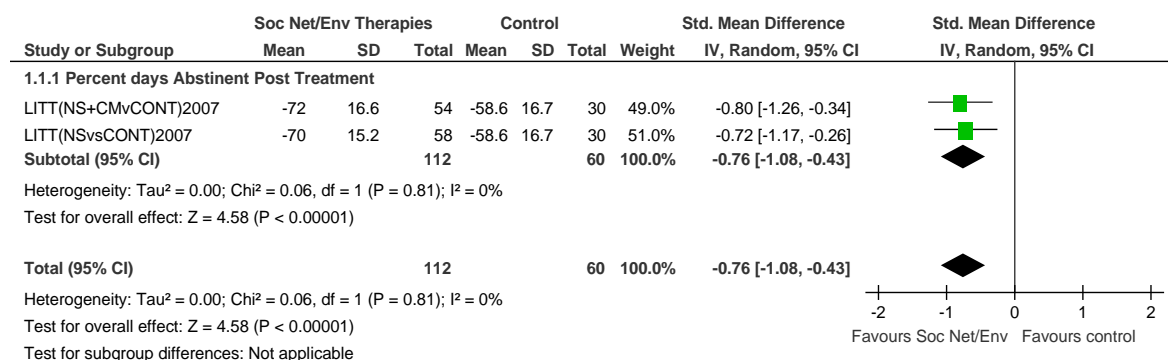

Abstinent up to 6-month follow-up

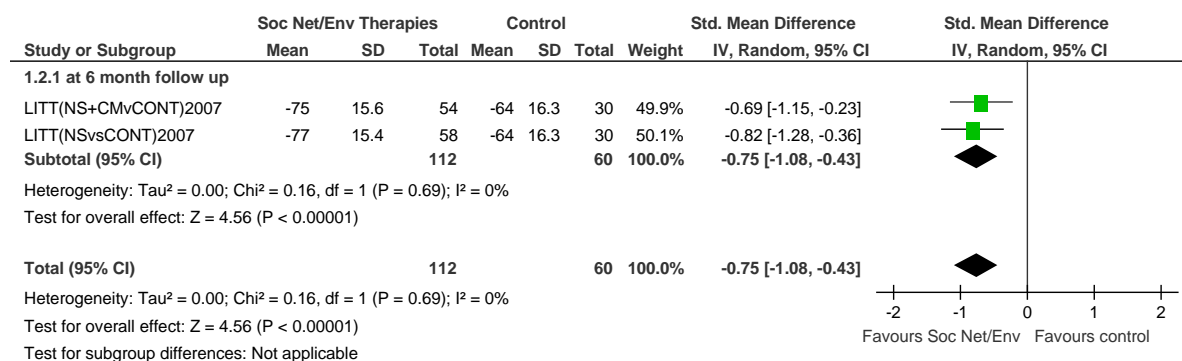

Abstinent 7- to 12-month follow-up

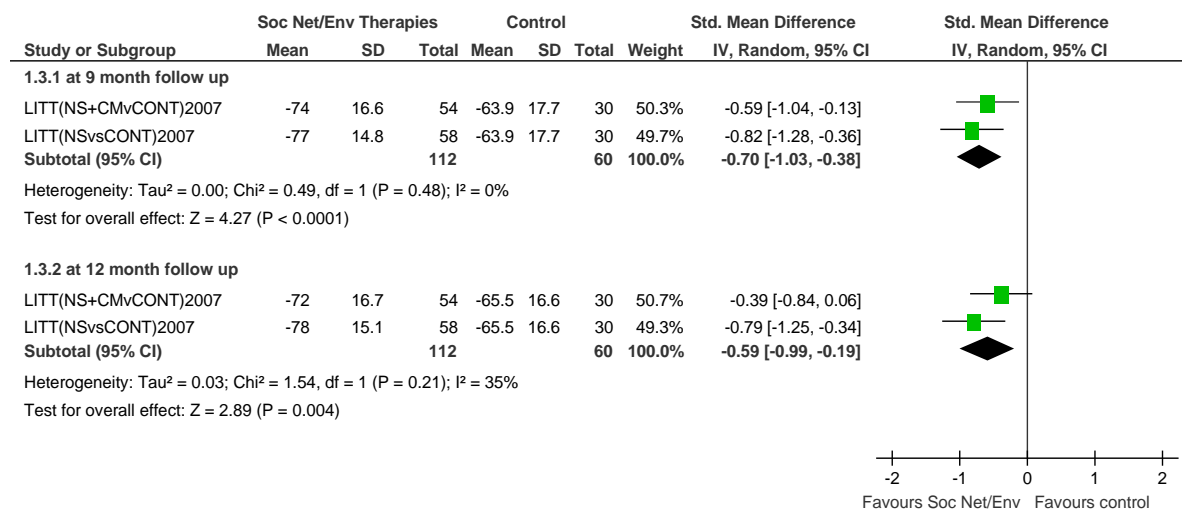

Abstinent >12-month follow-up

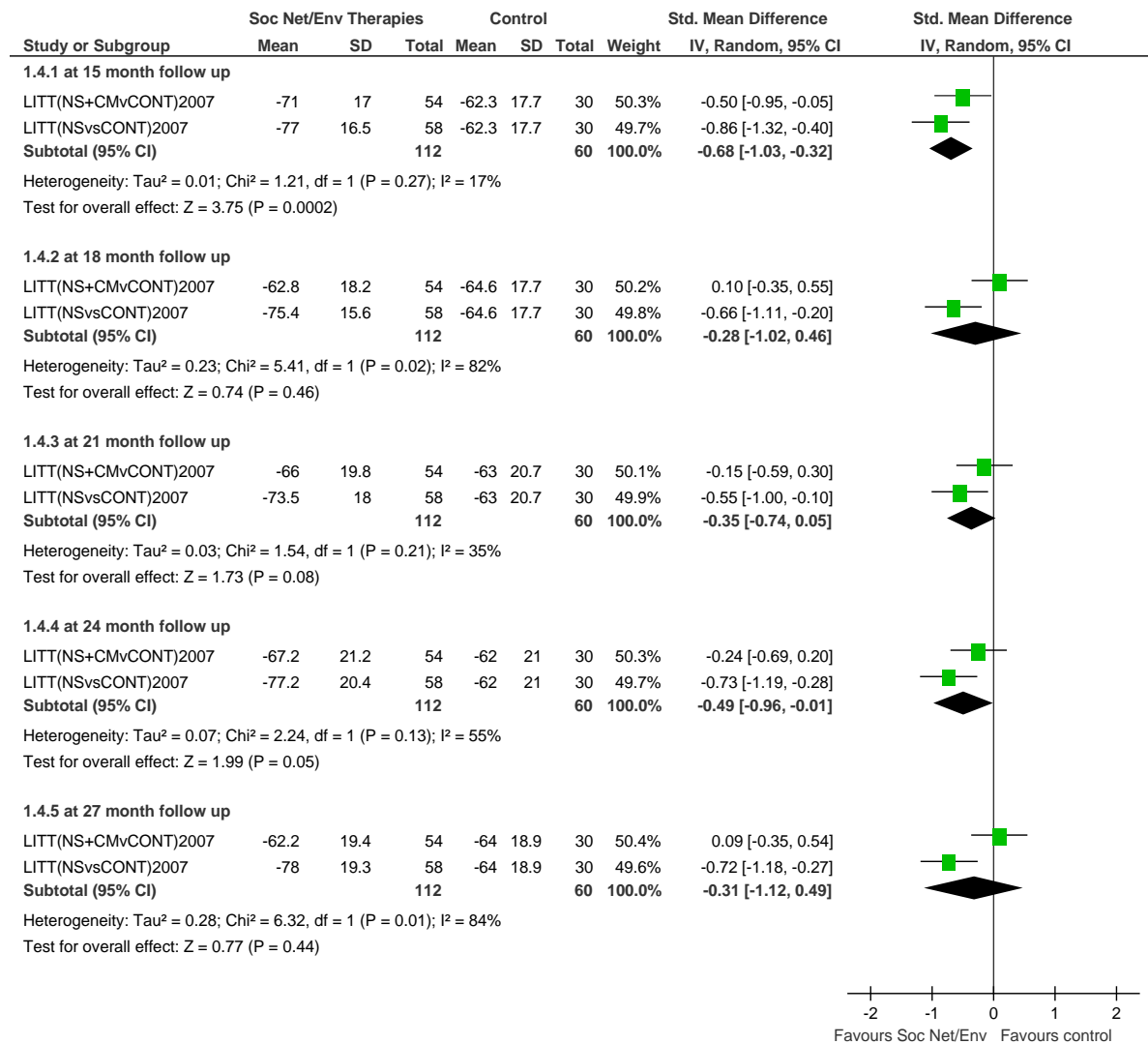

Amount of alcohol consumed (DDD) post-treatment

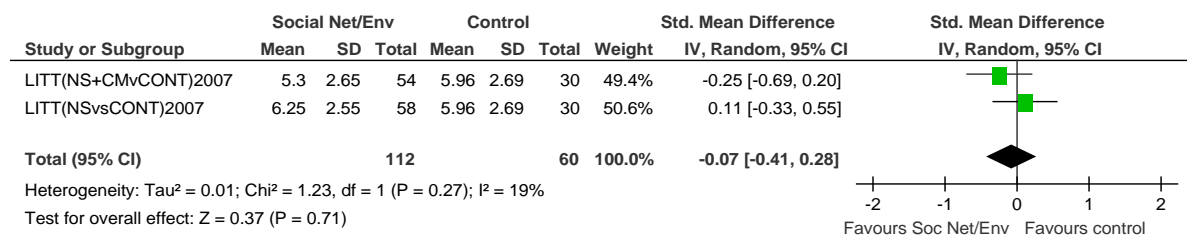

Amount of alcohol consumed (DDD) up to 6-month follow-up

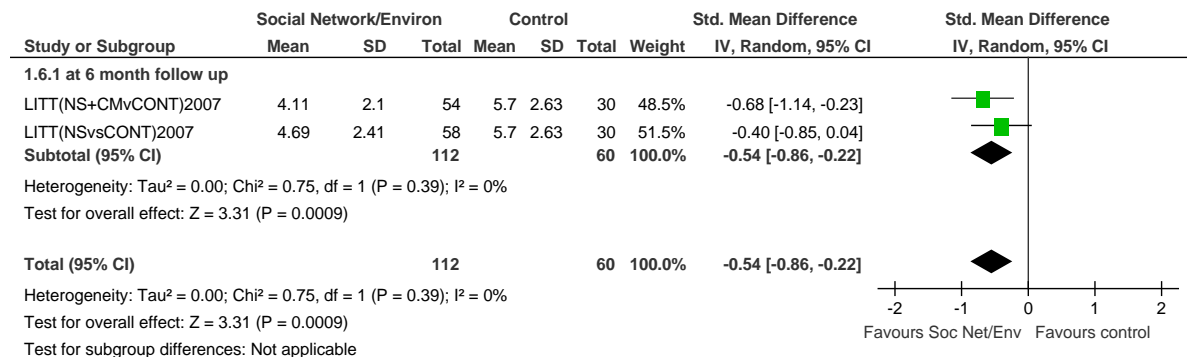

Amount of alcohol consumed (DDD) 7- to 12-month follow-up

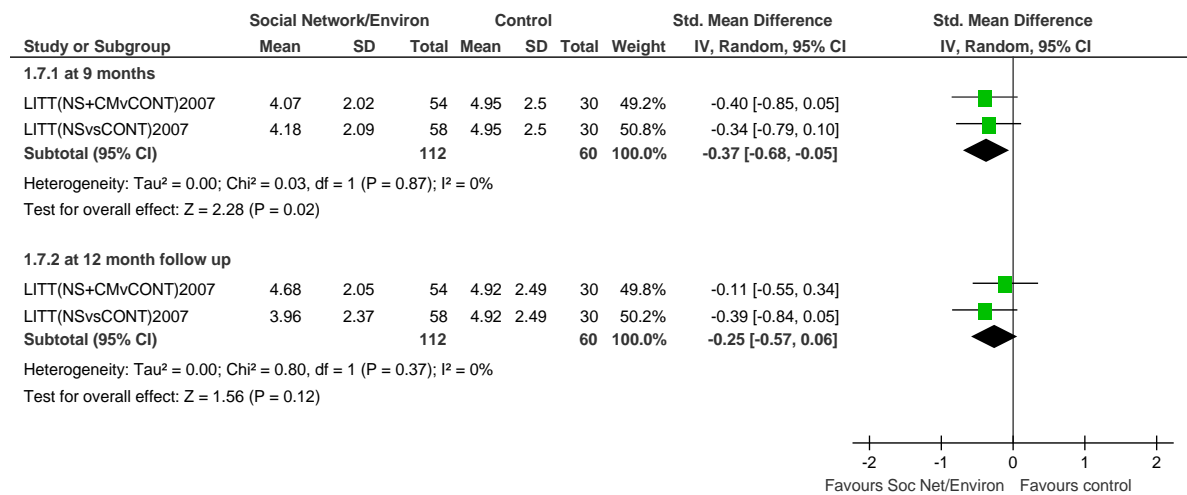

Amount of alcohol consumed (DDD) >12-month follow-up

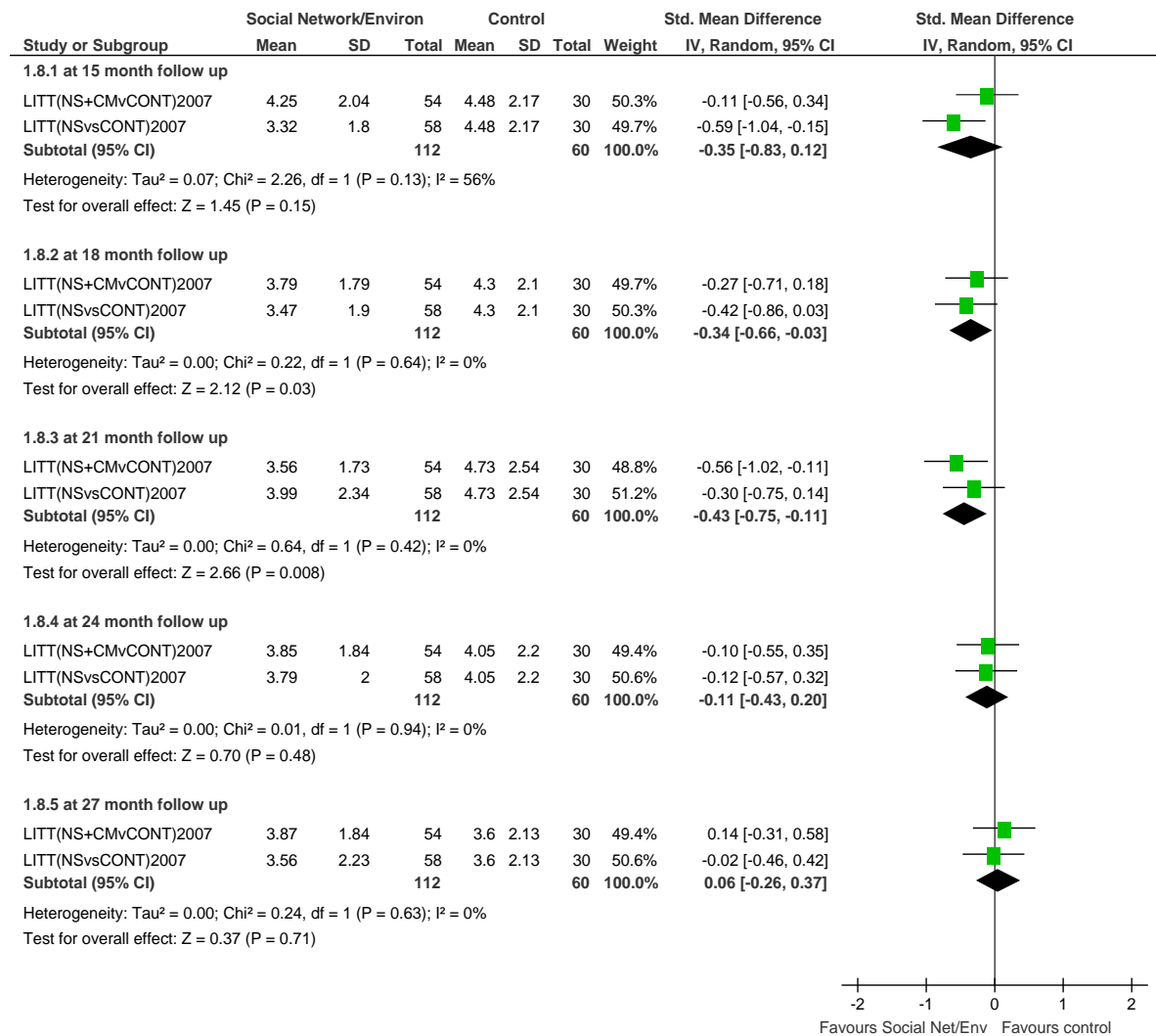

Attrition post-treatment

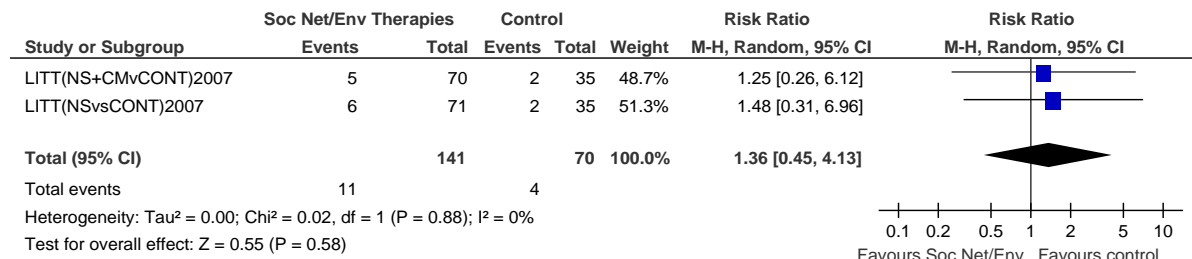

Attrition up to 6-month follow-up

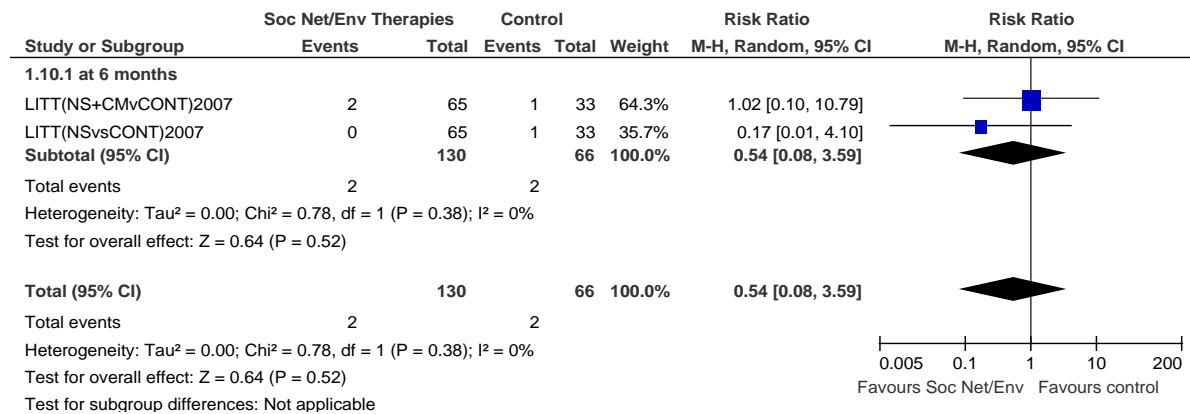

Attrition 7- to 12-month follow-up

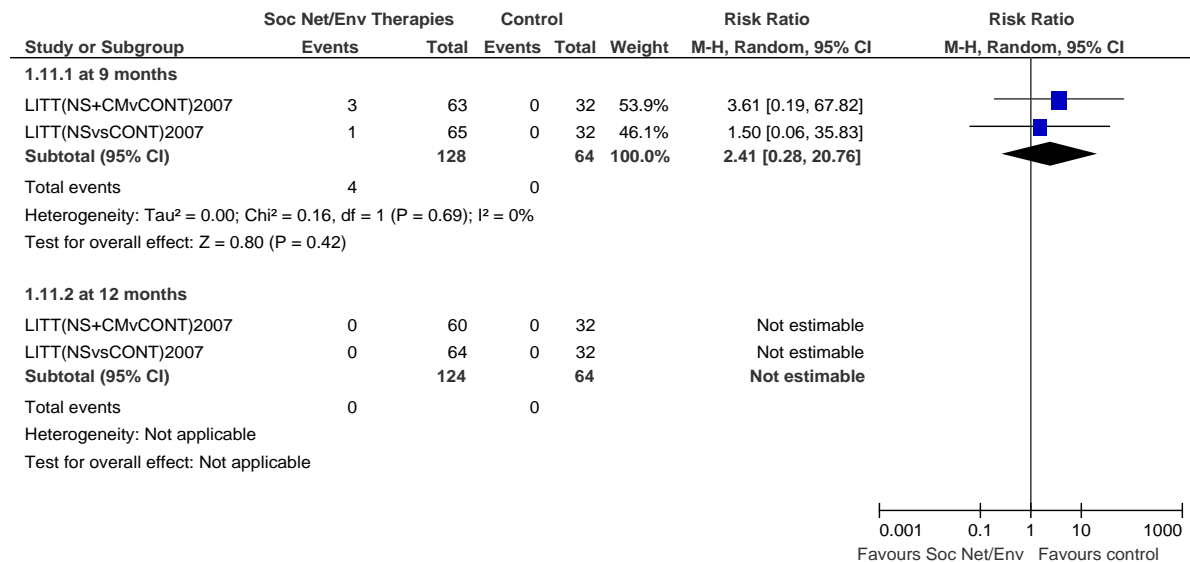

Attrition >12-month follow-up

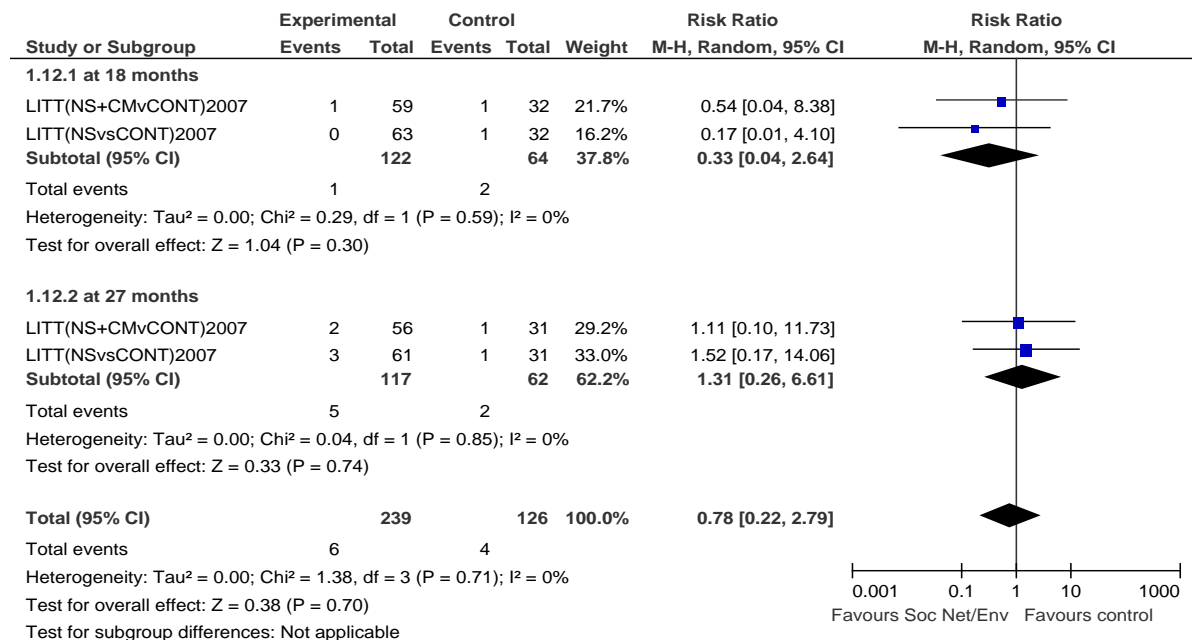

Social network/environment based therapies versus other intervention

Abstinent up to 6-month follow-up

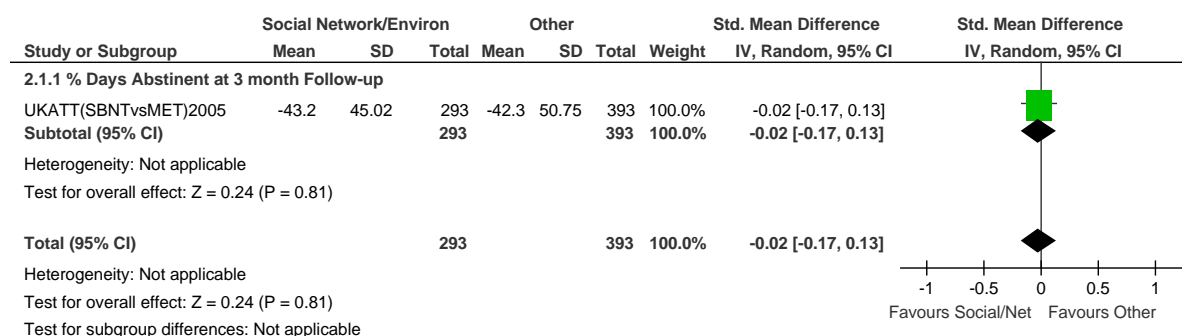

Abstinent 7- to 12-month follow-up

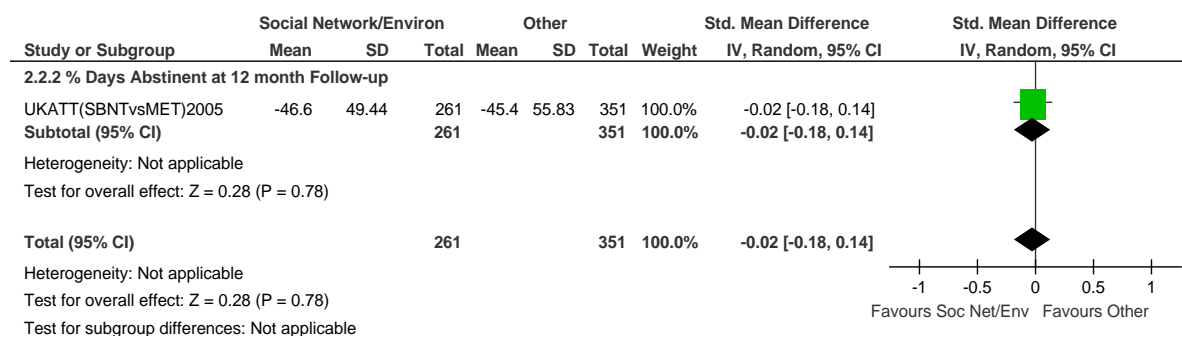

Amount of alcohol consumed up to 6-month follow-up

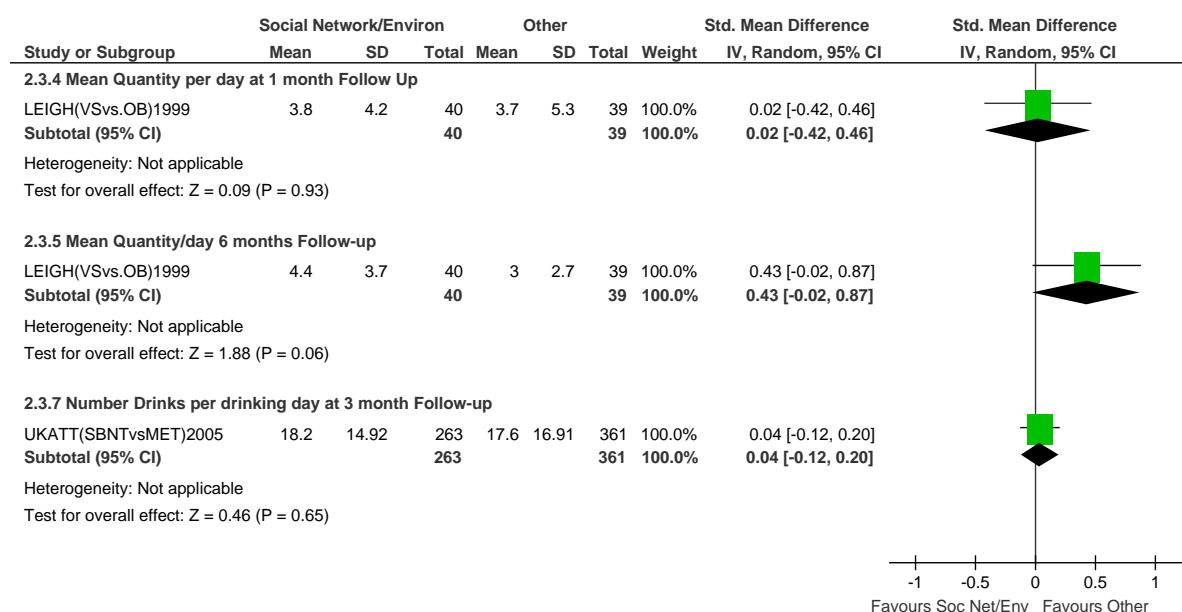

Amount of alcohol consumed 7- to 12-month at follow-up

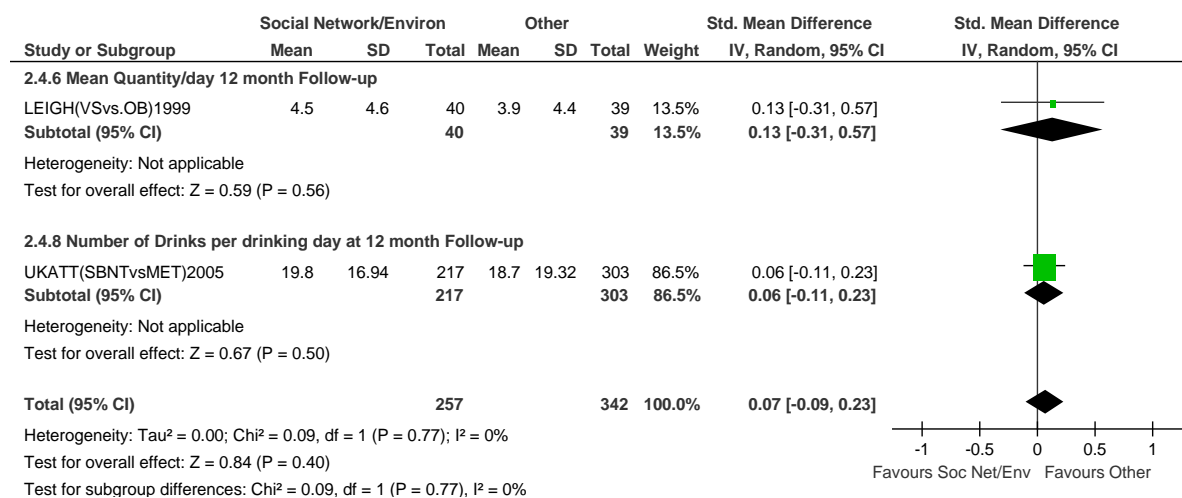

Rate of consumption up to 6-month follow-up

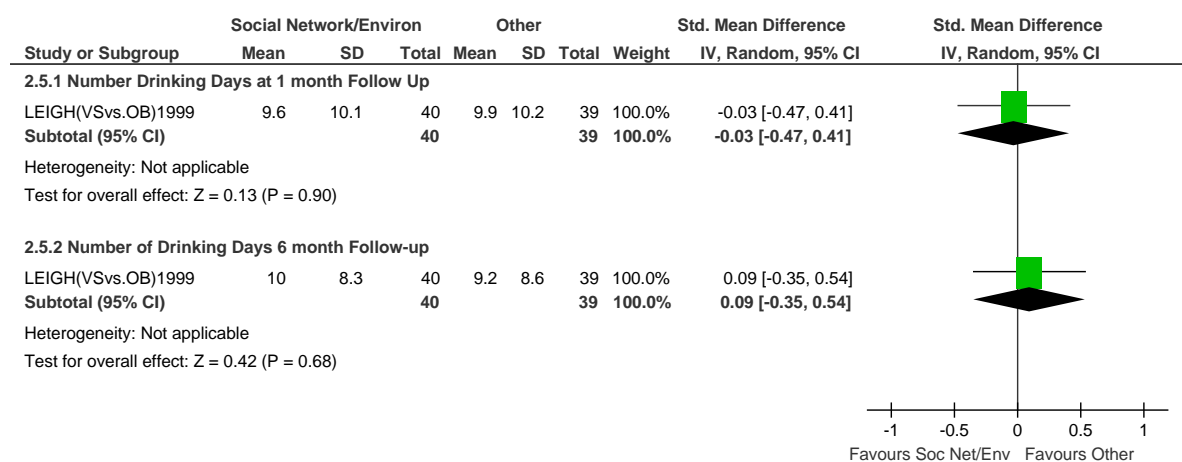

Rate of consumption at 7- to 12-month follow-up

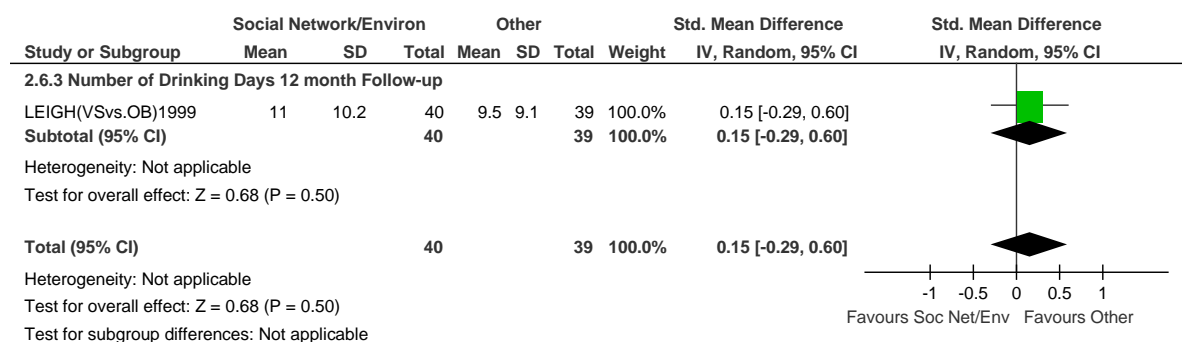

Attrition (dropout) post-treatment

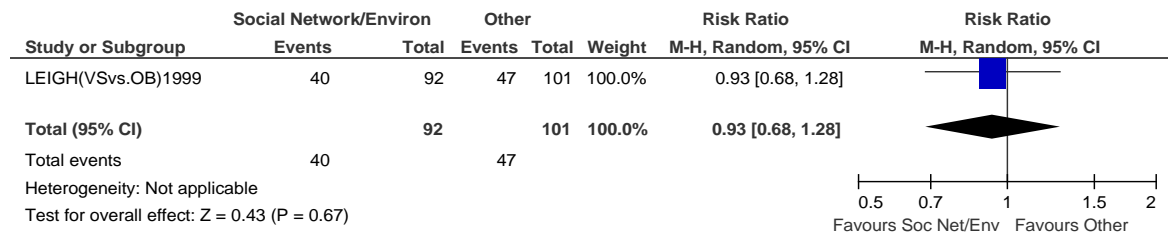

Attrition up to 6-month follow-up

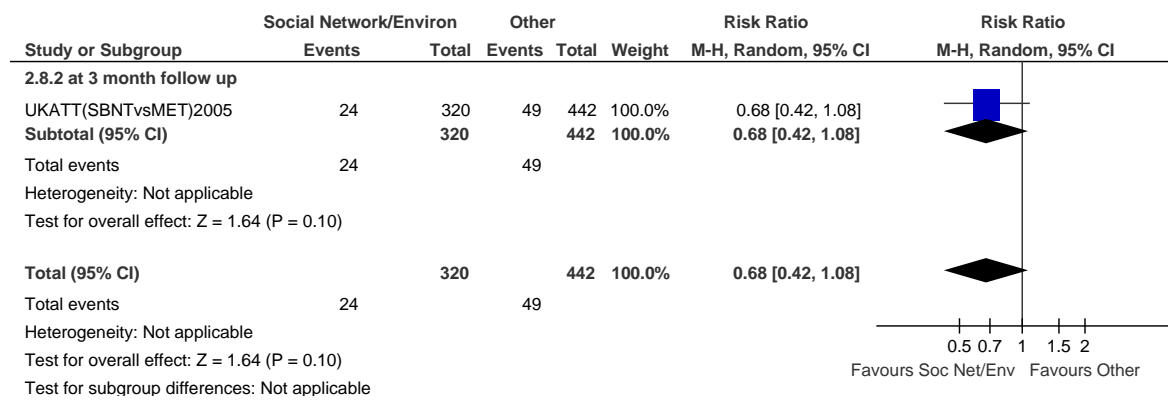

Social network/environment-based therapies versus social network/environment-based therapies

Abstinent post-treatment

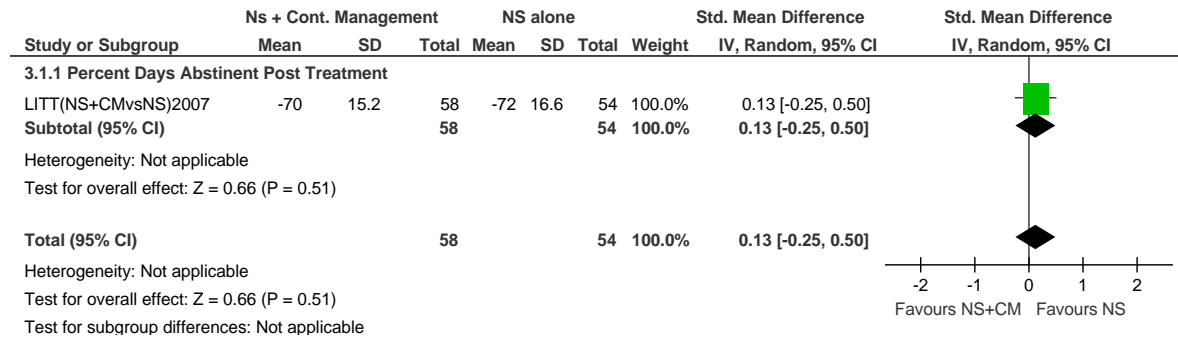

Abstinent up to 6-month follow-up

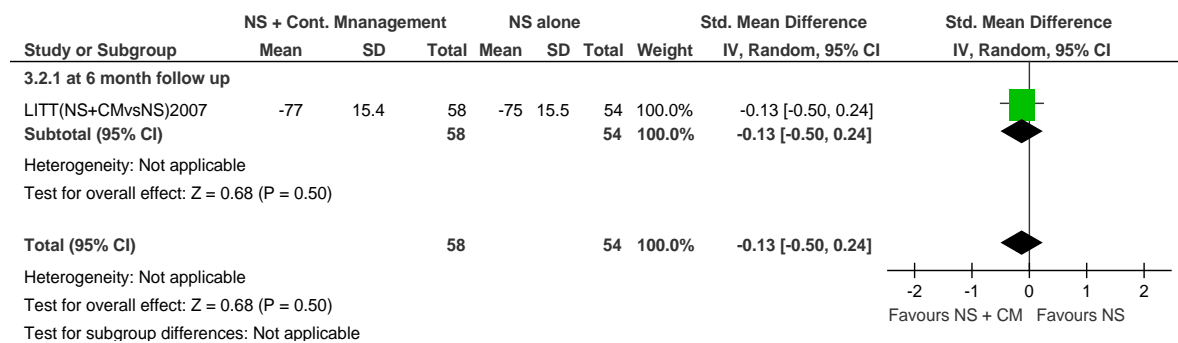

Abstinent 7- to 12-month follow-up

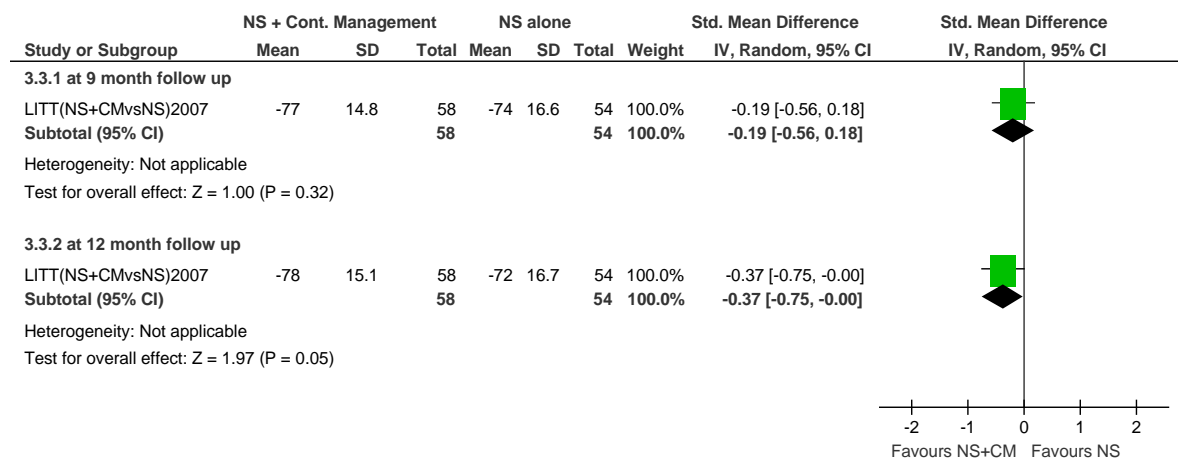

Abstinent >12-month follow-up

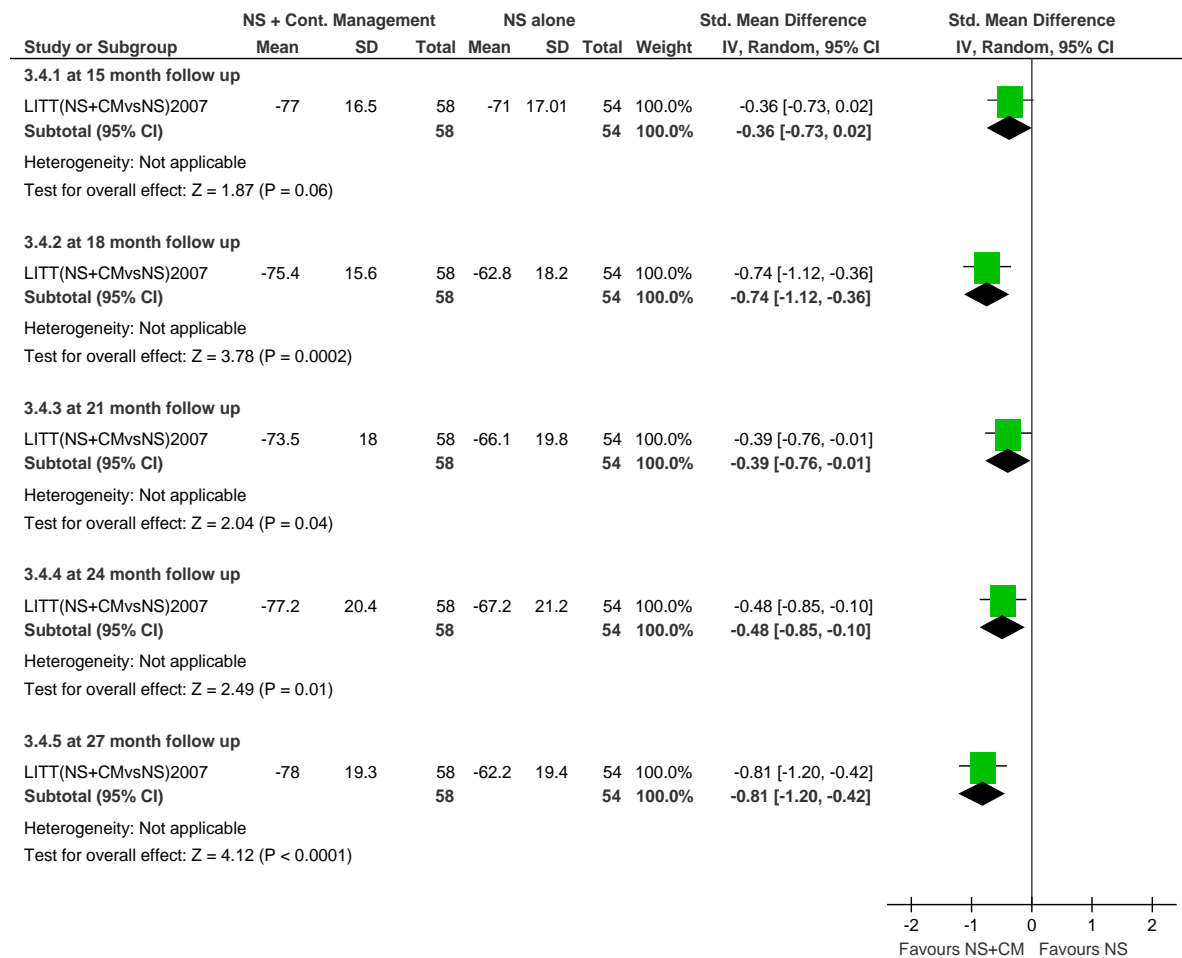

Amount of alcohol consumed (DDD) post-treatment

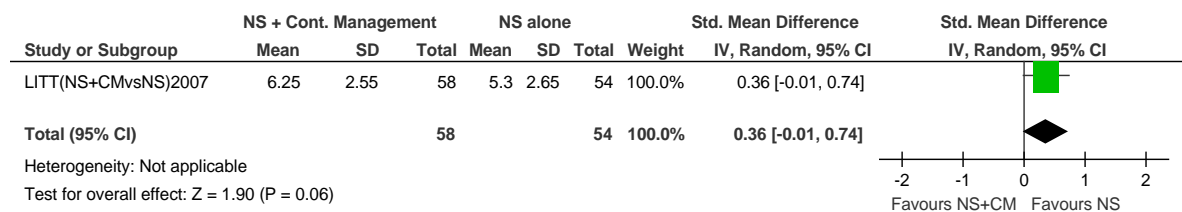

Amount of alcohol consumed (DDD) up to 6-month follow-up

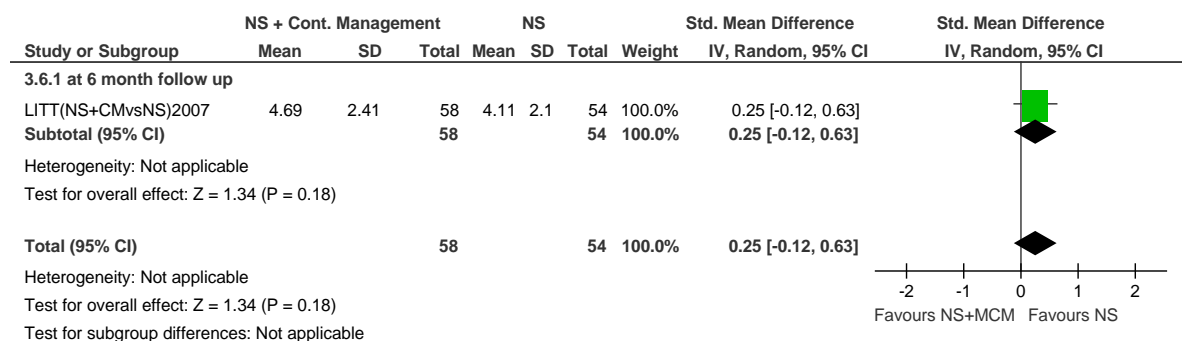

Amount of alcohol consumed (DDD) 7- to 12-month follow-up

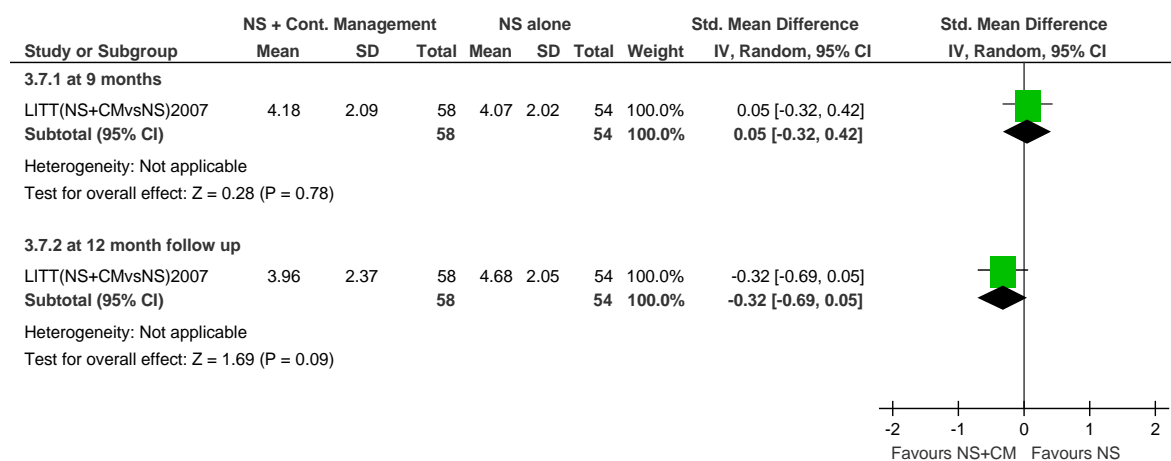

Amount of alcohol consumed (DDD) >12-month follow-up

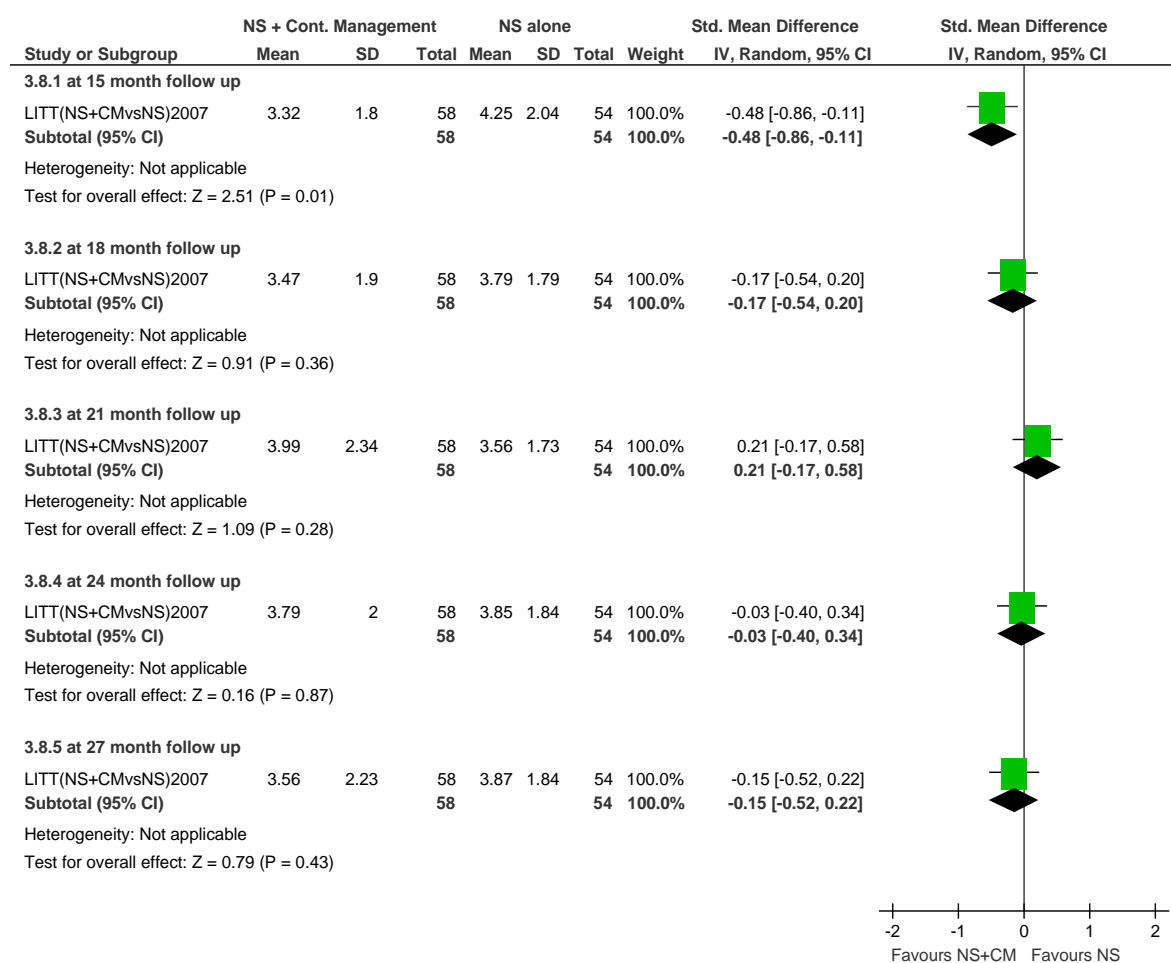

Attrition post-treatment

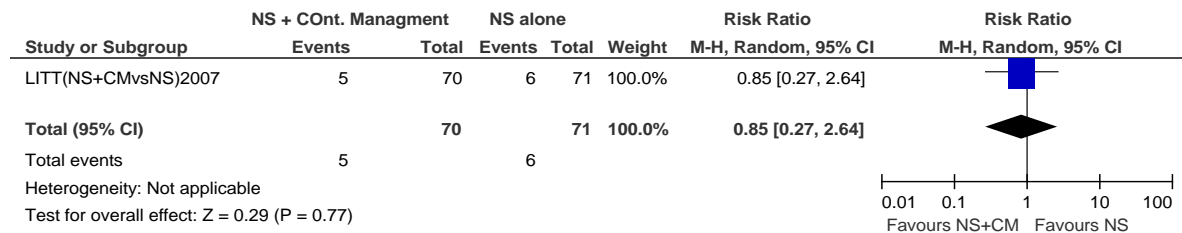

Attrition up to 6-month follow-up

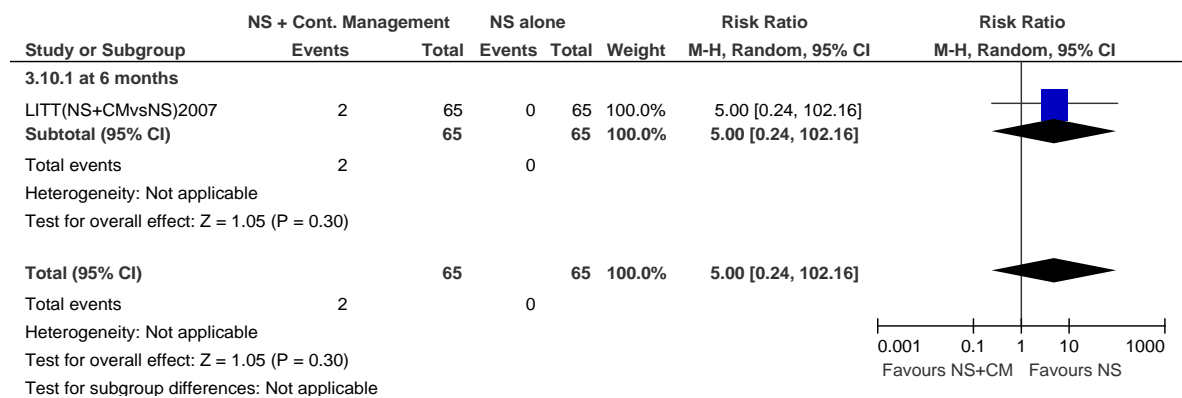

Attrition 7- to 12-month follow-up

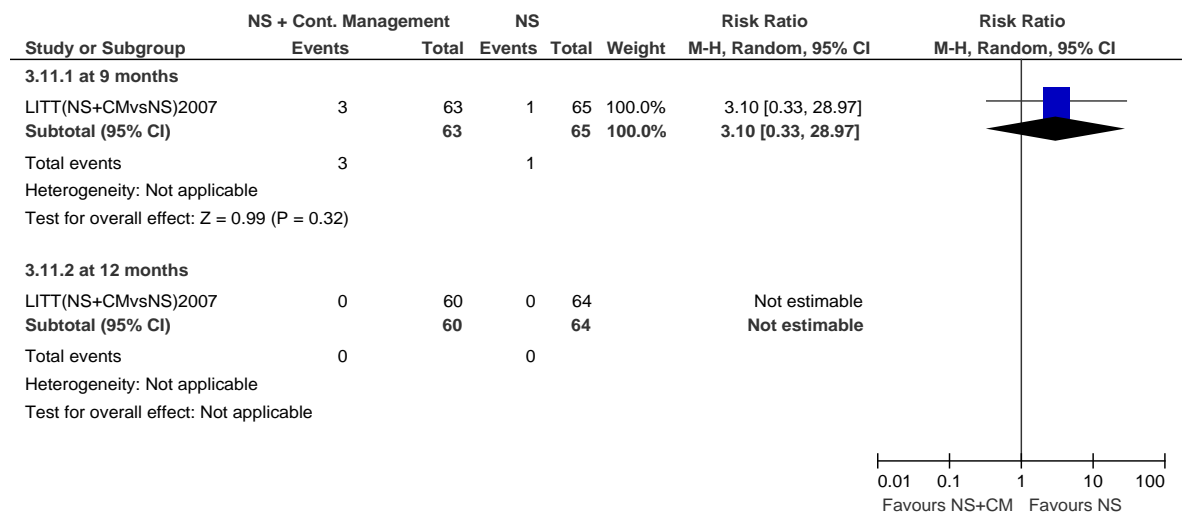

Attrition >12-month follow-up

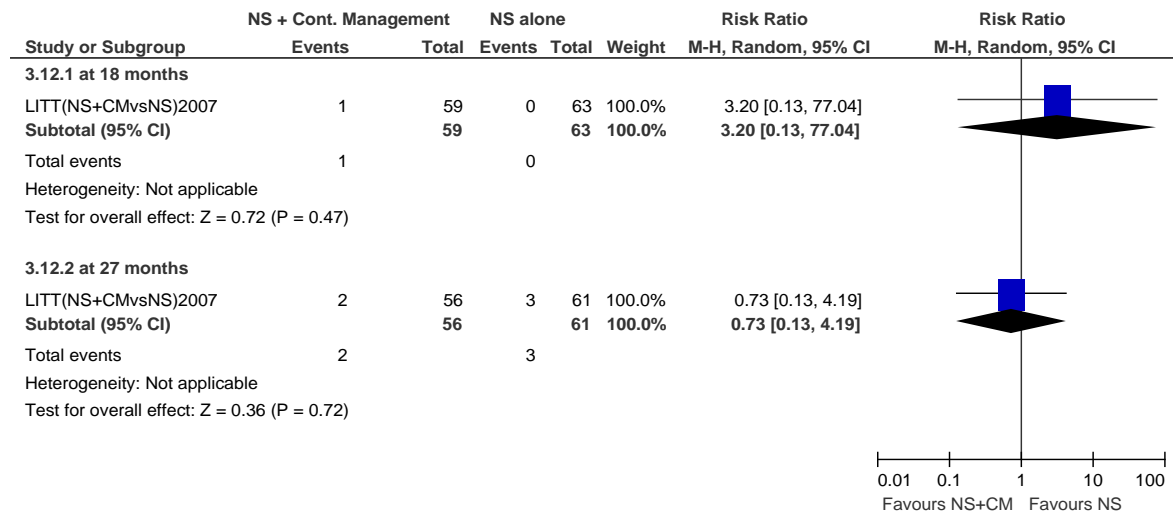

Couples therapy

Couples therapy versus other intervention

Abstinent (percentage or proportion) post-treatment

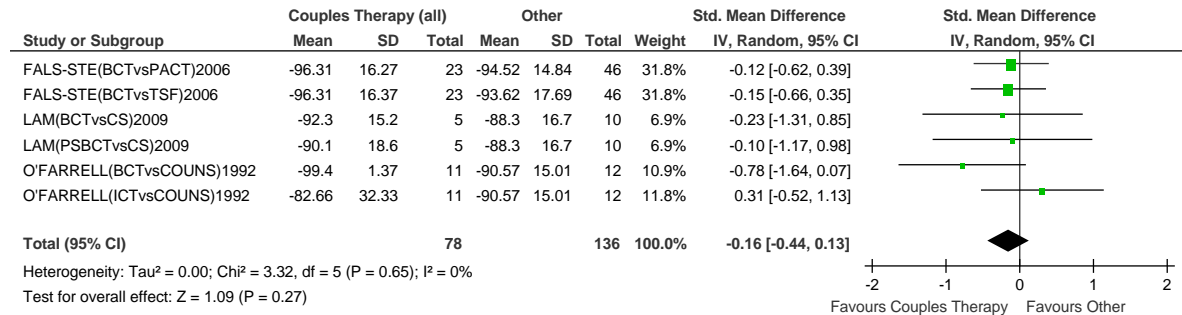

Abstinent (percentage or proportion) up to 6-month follow-up

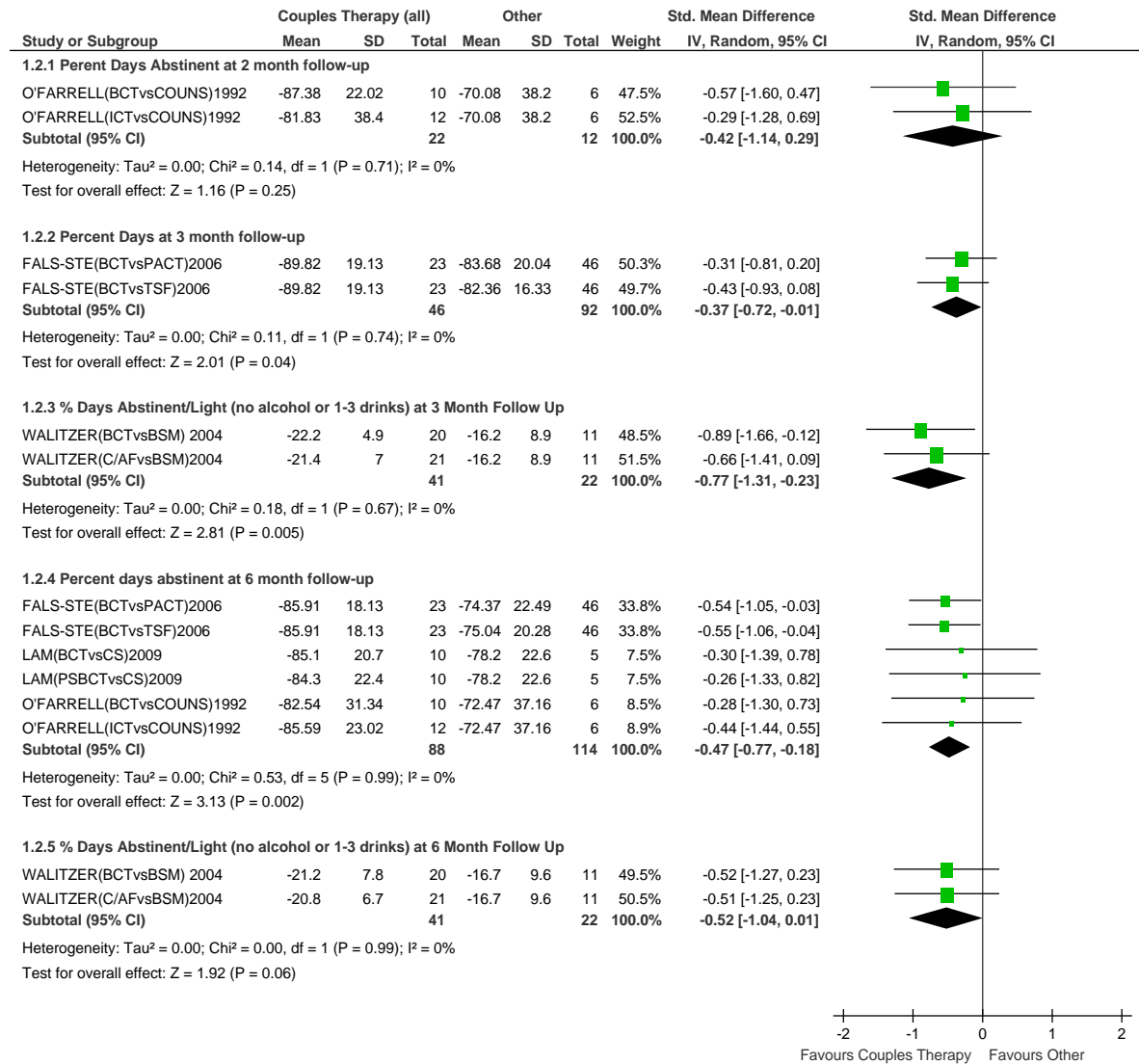

Abstinent (percentage or proportion) 7- to 12-month follow-up

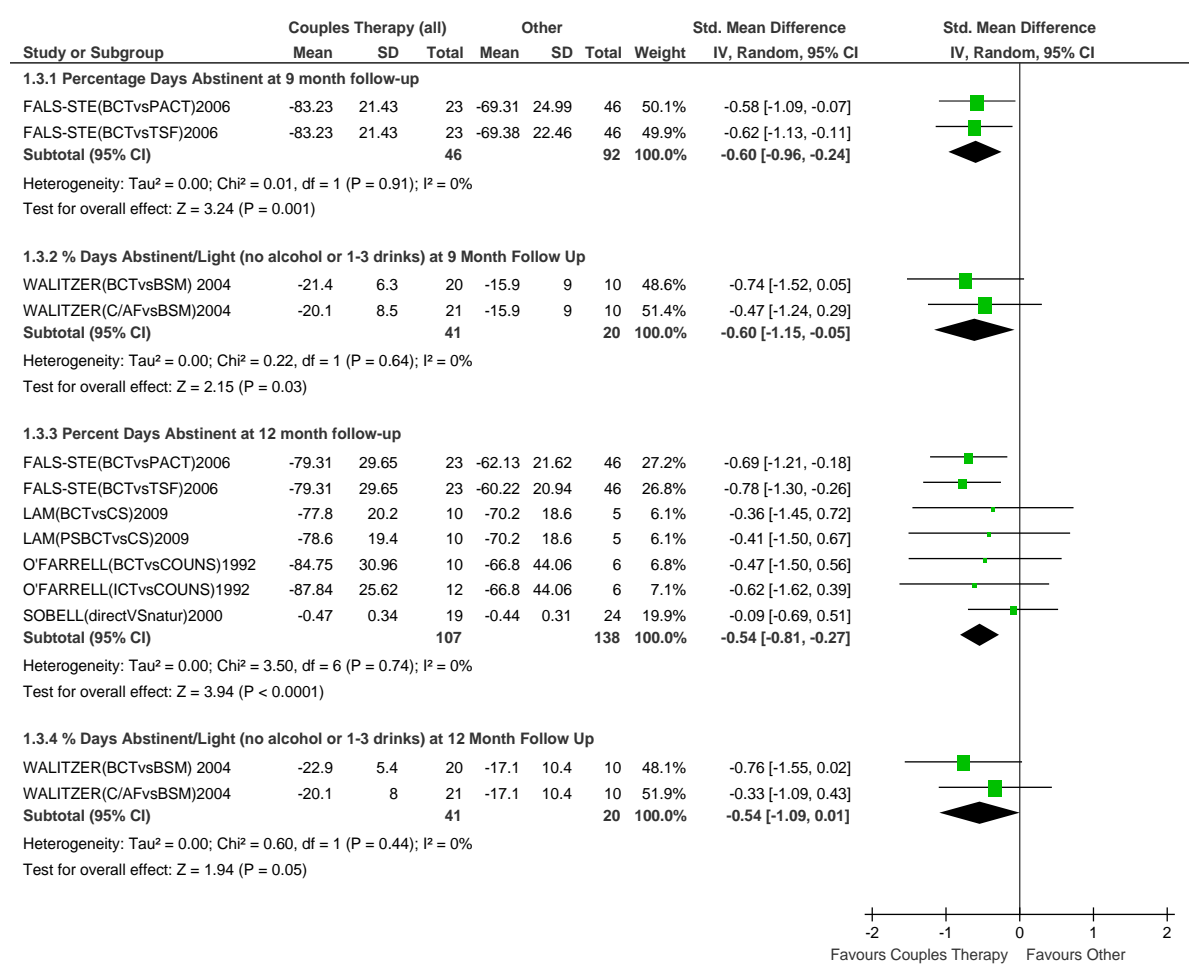

Abstinent (percentage or proportion) >12-month follow-up

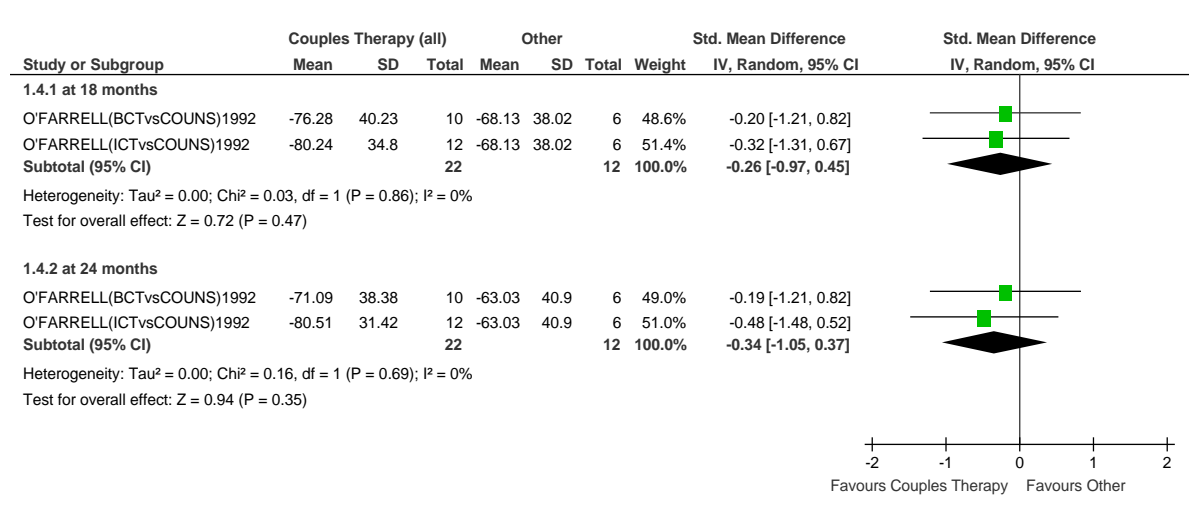

Amount of alcohol consumed post-treatment

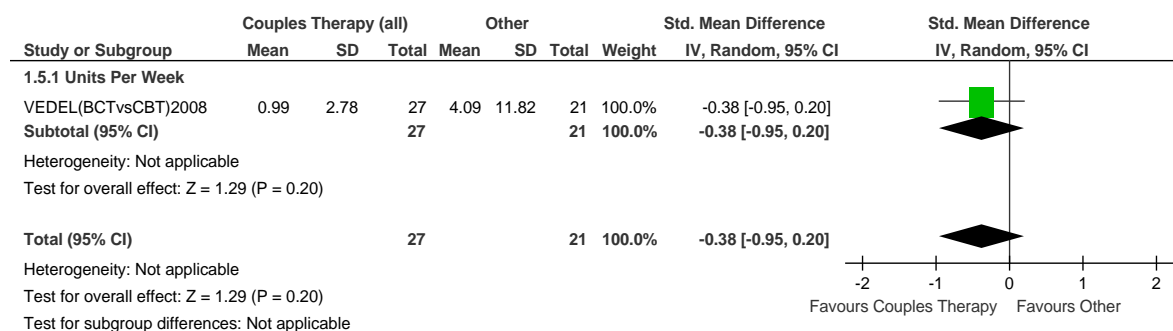

Amount of alcohol consumed up to 6-month follow-up

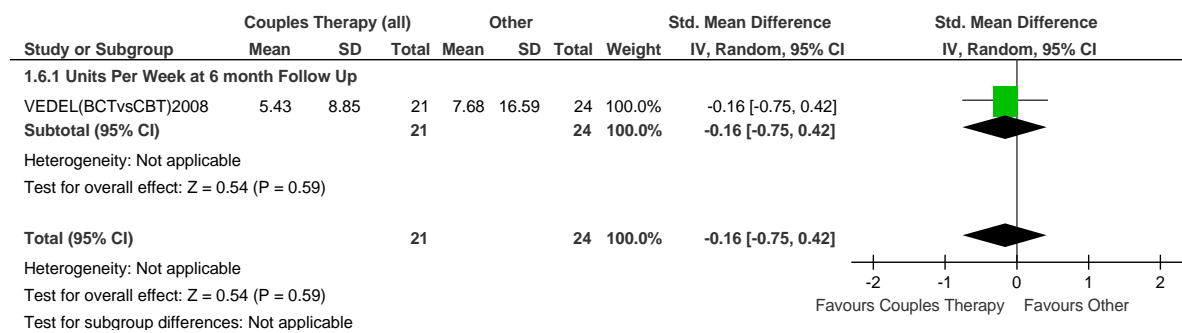

Amount of alcohol consumed at 7- 12-month follow-up

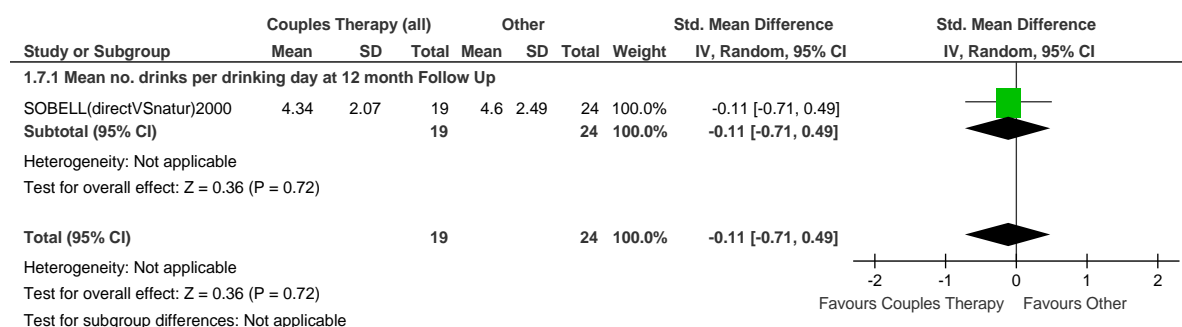

Rates of consumption post-treatment

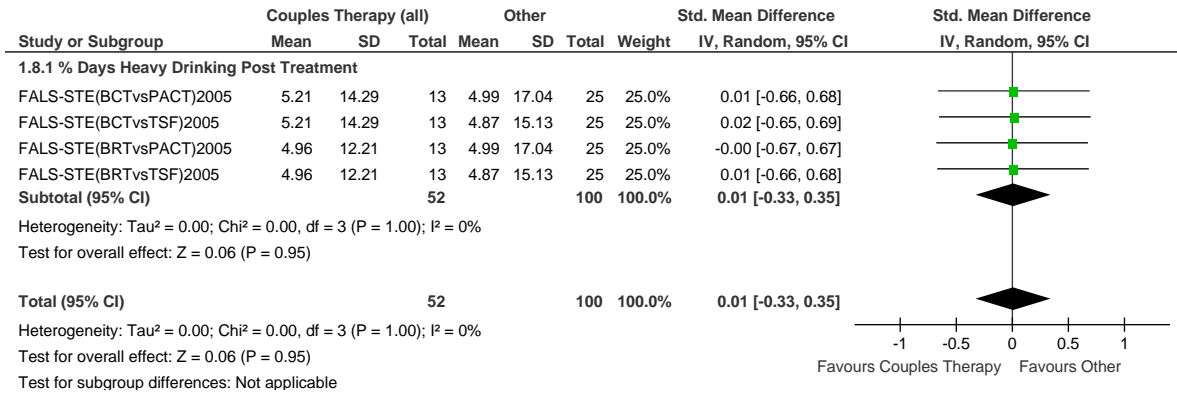

Rates of consumption up to 6-month follow-up

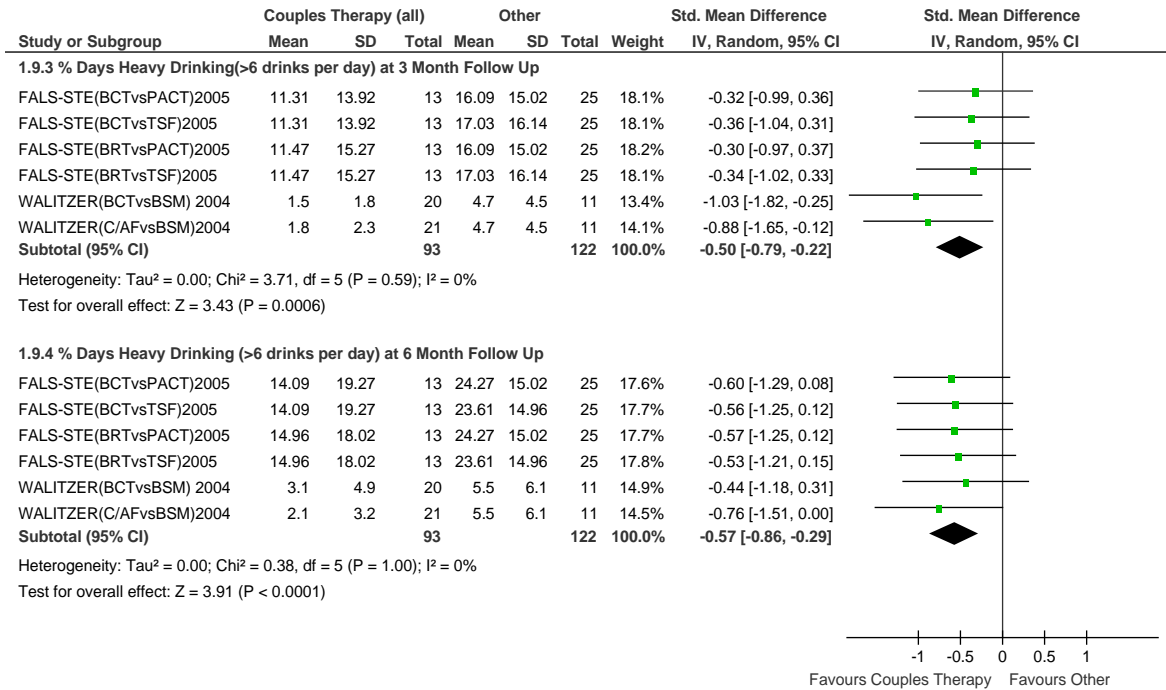

Rates of consumption 7- to 12-month follow-up

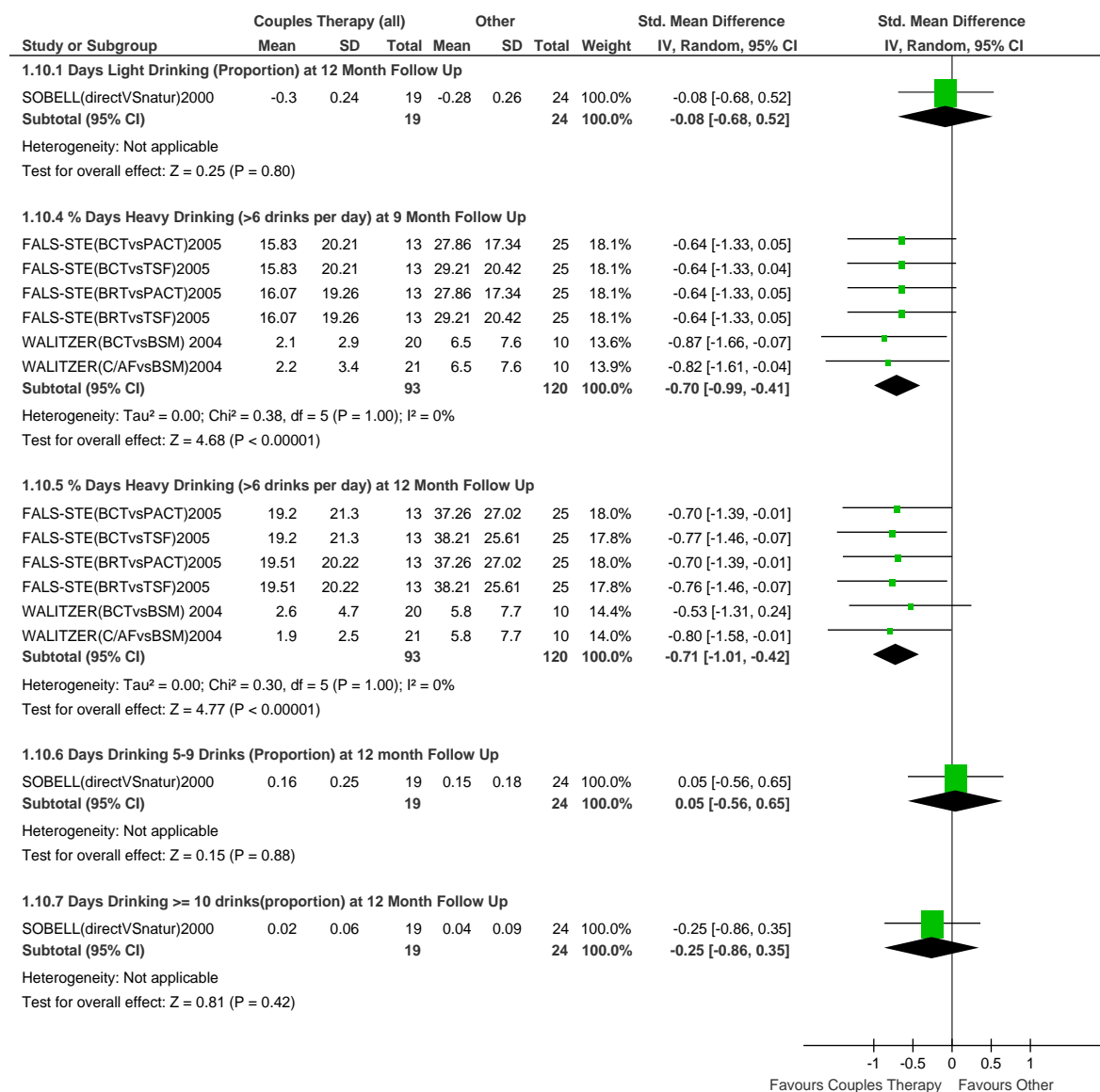

Relapse (at least six units most days of the week) post-treatment

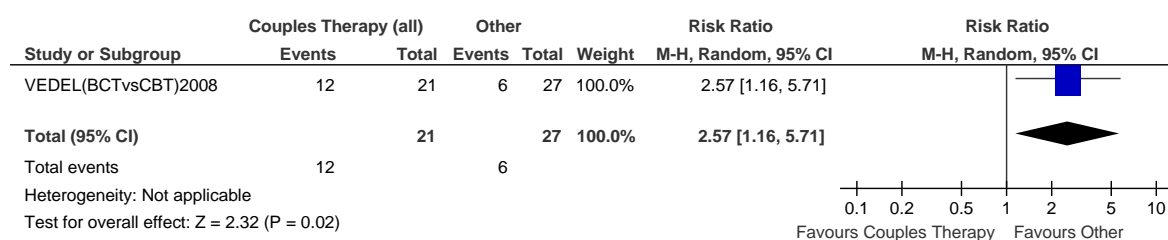

Regular relapse (at least six units a few times a month) post-treatment

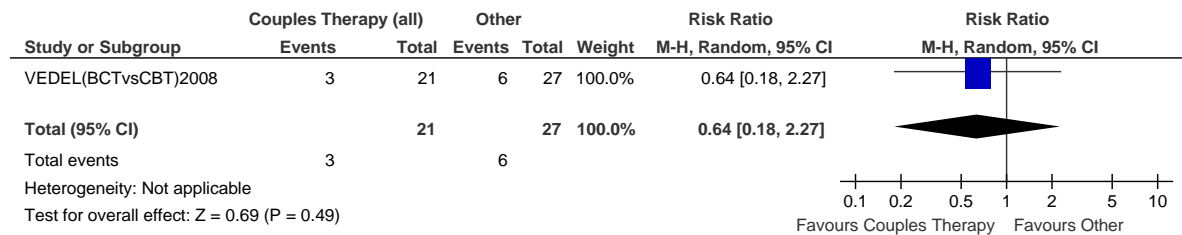

Severe lapse (at least six units on one occasion) post-treatment

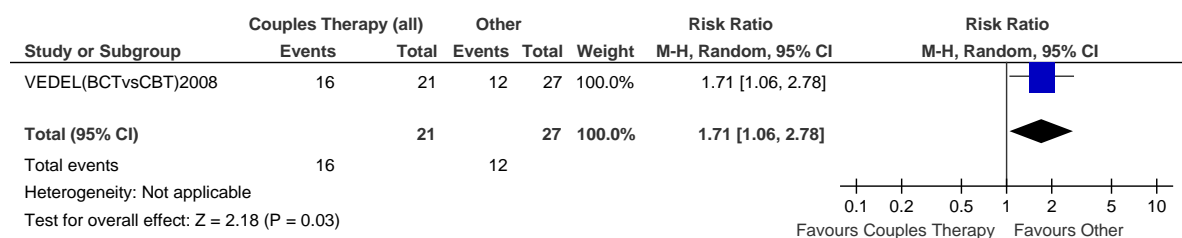

Attrition (dropout) post-treatment

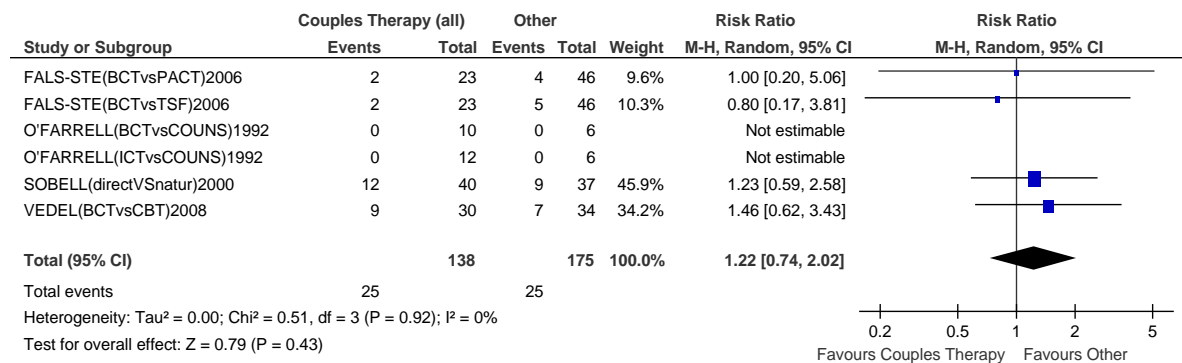

Attrition (dropout) up to 6-month follow-up

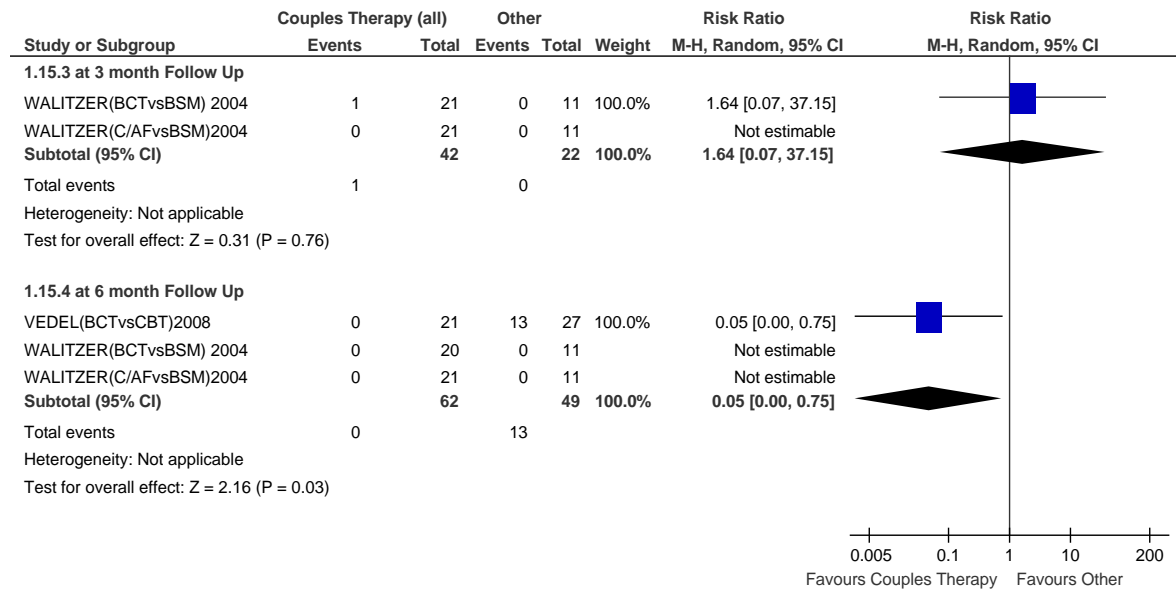

Attrition (dropout) 7- to 12-month follow-up

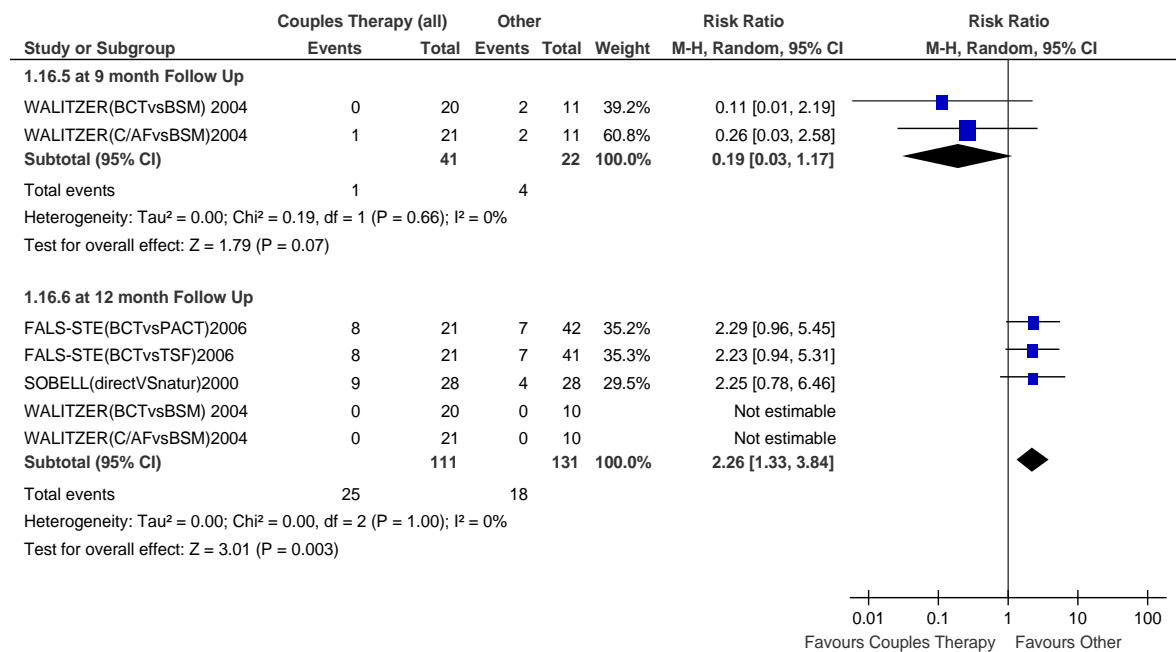

Behavioural couples therapy versus other couples therapy

Abstinent (percentage or proportion) post-treatment

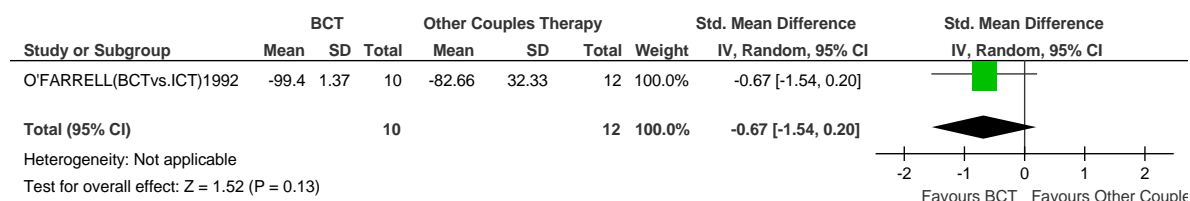

Abstinent (percentage or proportion) up to 6-month follow-up

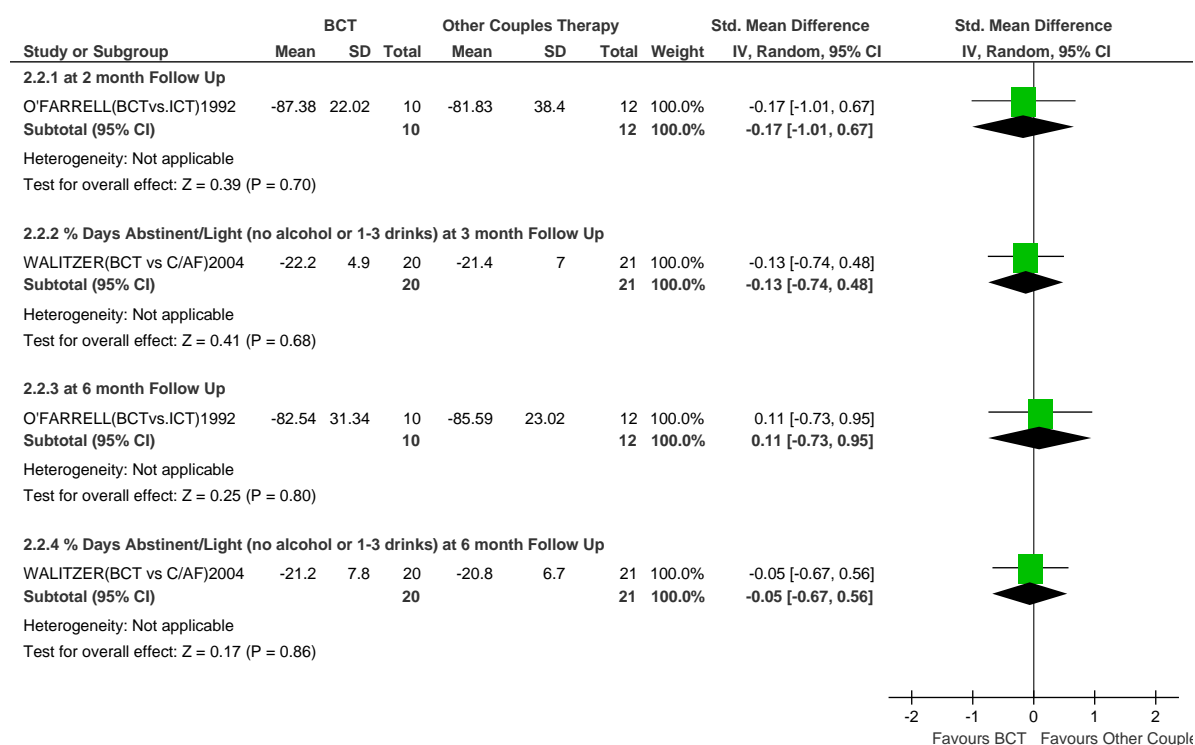

Abstinent (percentage or proportion) 7- to 12-month follow-up

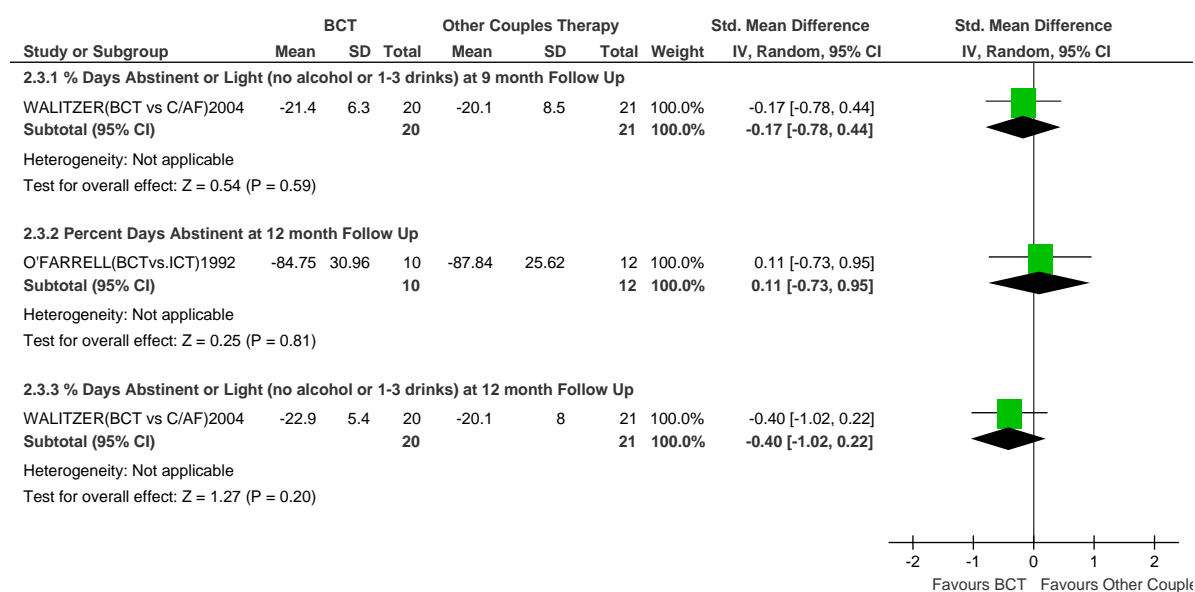

Abstinent (percentage or proportion) >12-month follow-up

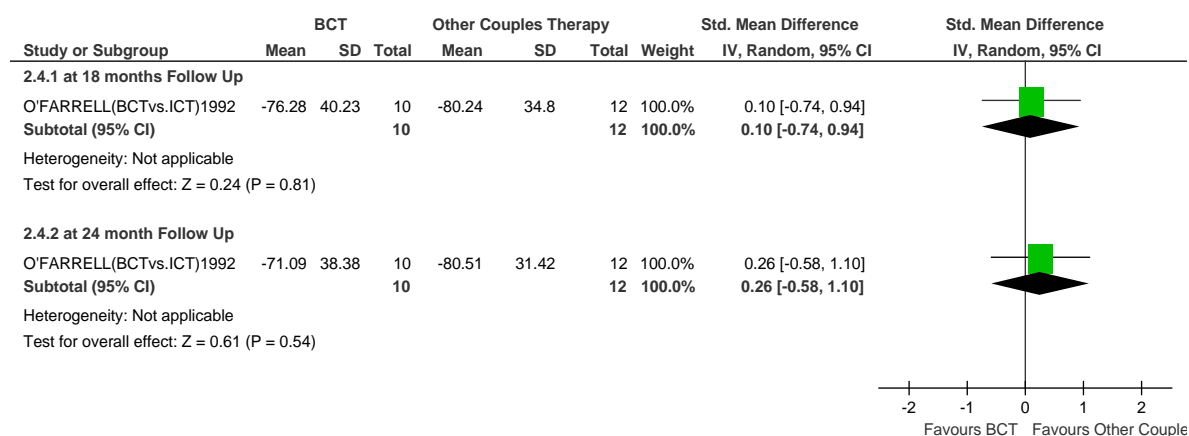

Rates of consumption post-treatment

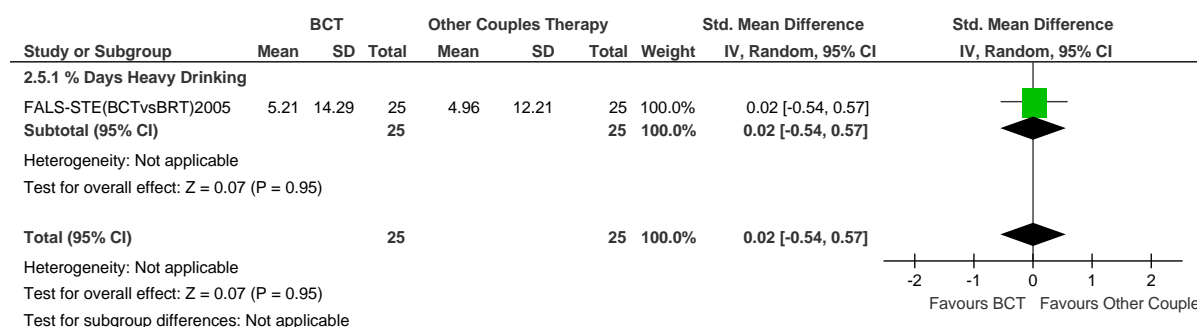

Rates of consumption up to 6-month follow-up

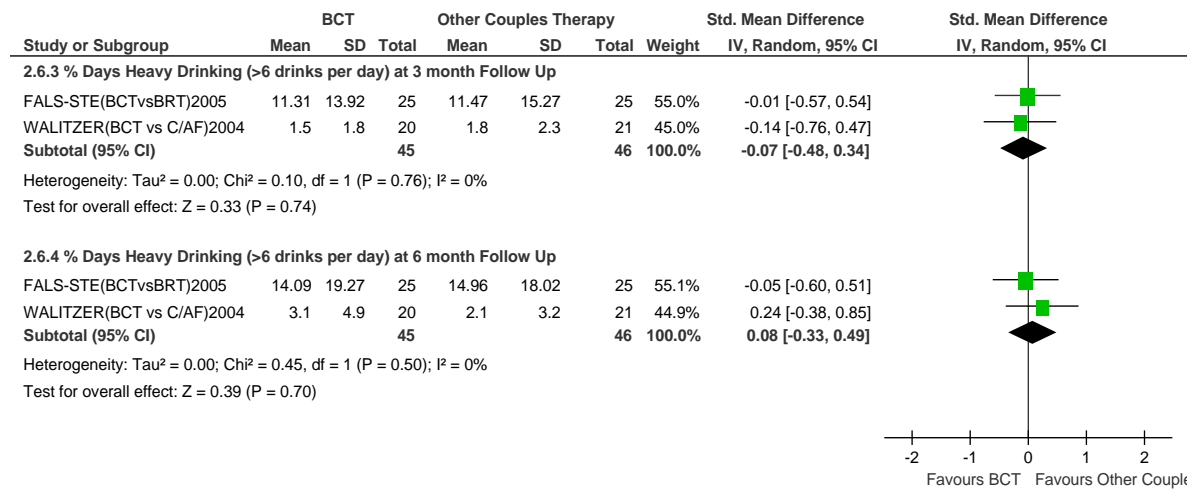

Rates of consumption 7- to 12-month follow-up

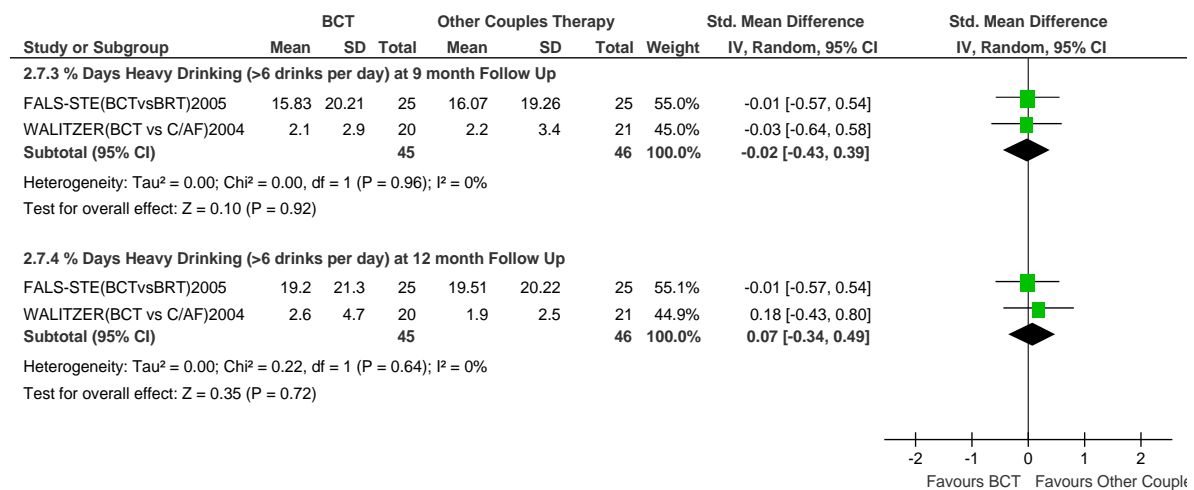

Attrition (dropout) post-treatment

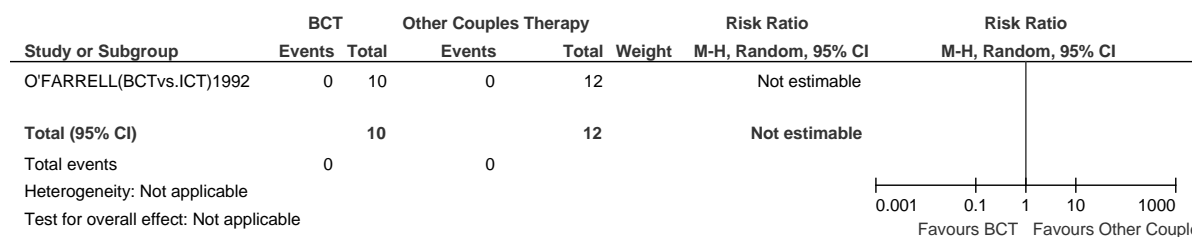

Attrition (dropout) up to 6-month follow-up

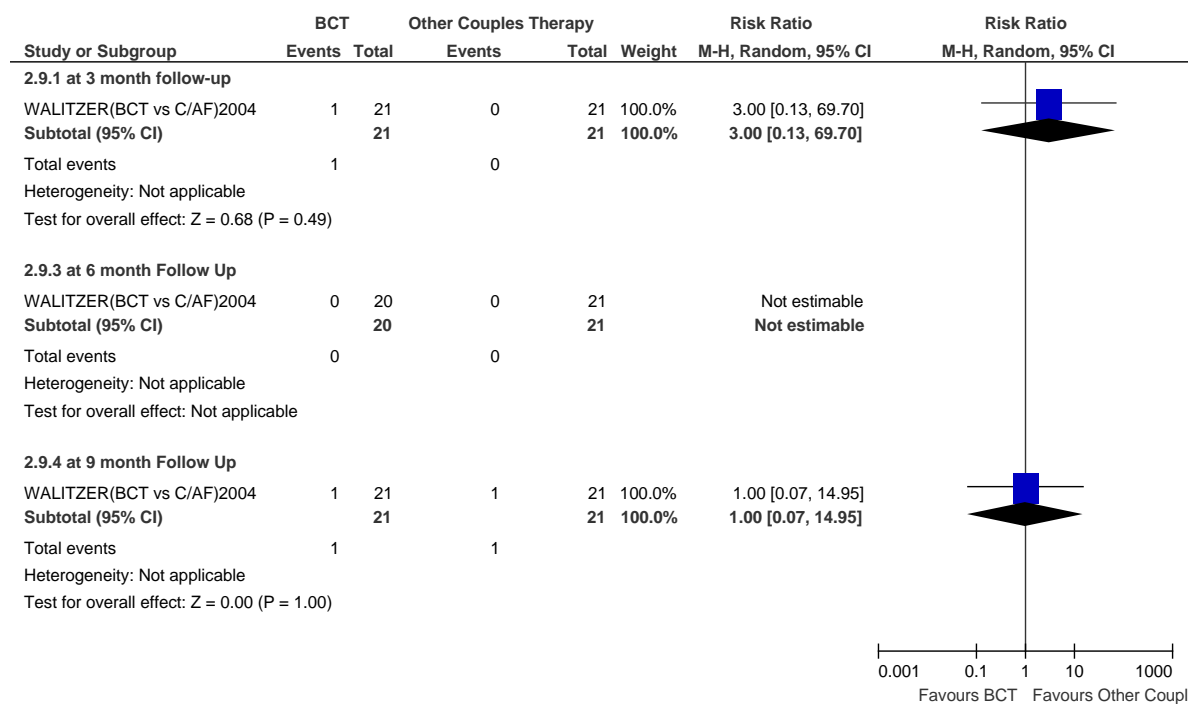

Attrition (dropout) 7- to 12-month follow-up



Intensive couples therapy versus brief couples therapy

Abstinent (percentage or proportion) up to 6-month follow-up

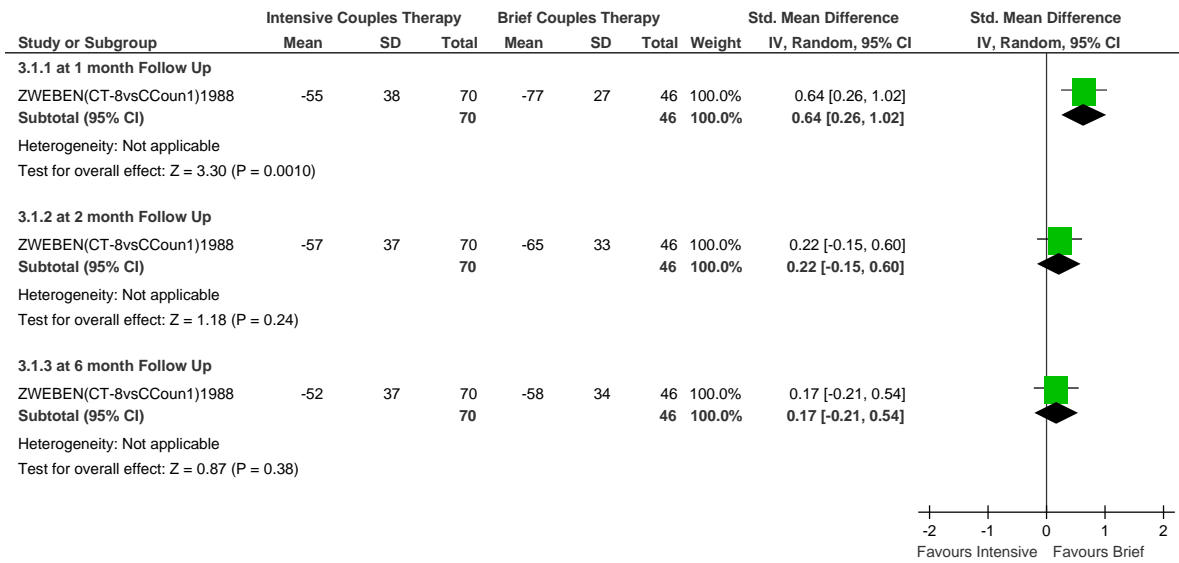

Abstinent (percentage or proportion) 7- to 12-month follow-up

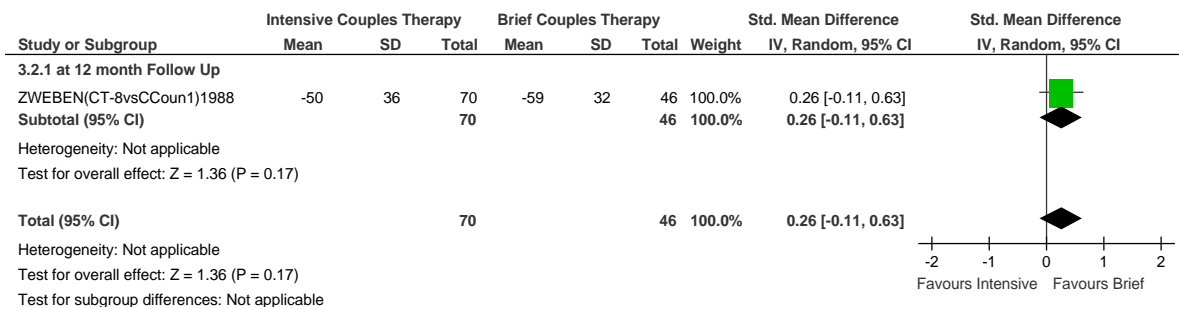

Abstinent (percentage or proportion) >12-month follow-up

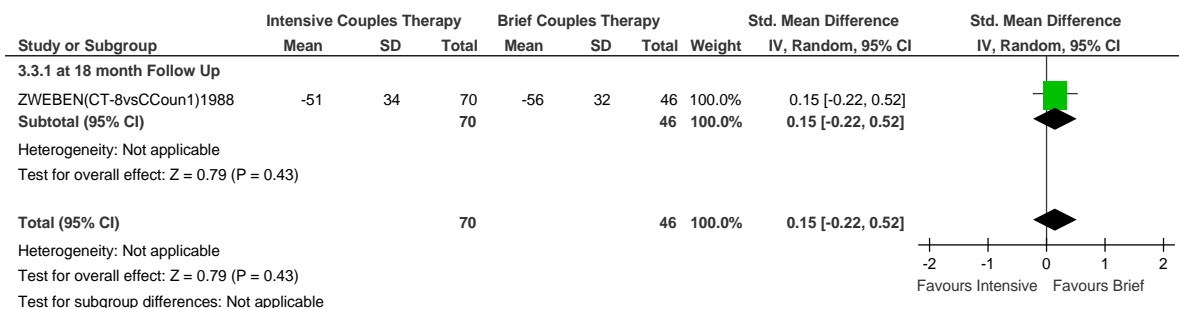

Rates of consumption post-treatment

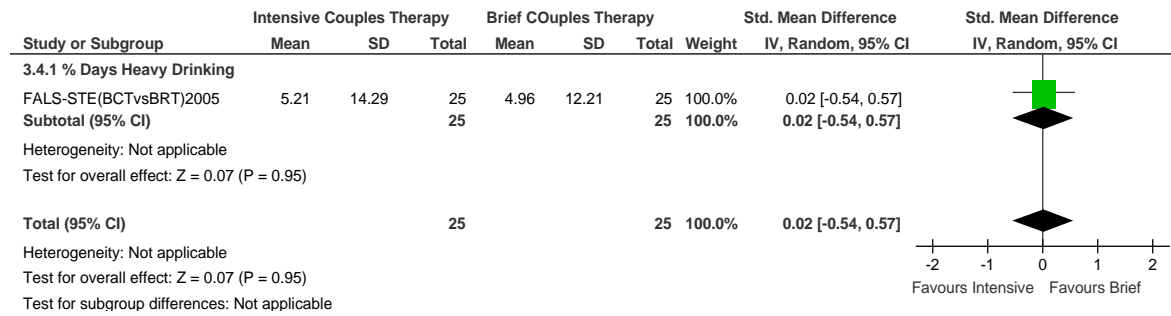

Rates of consumption up to 6-month follow-up

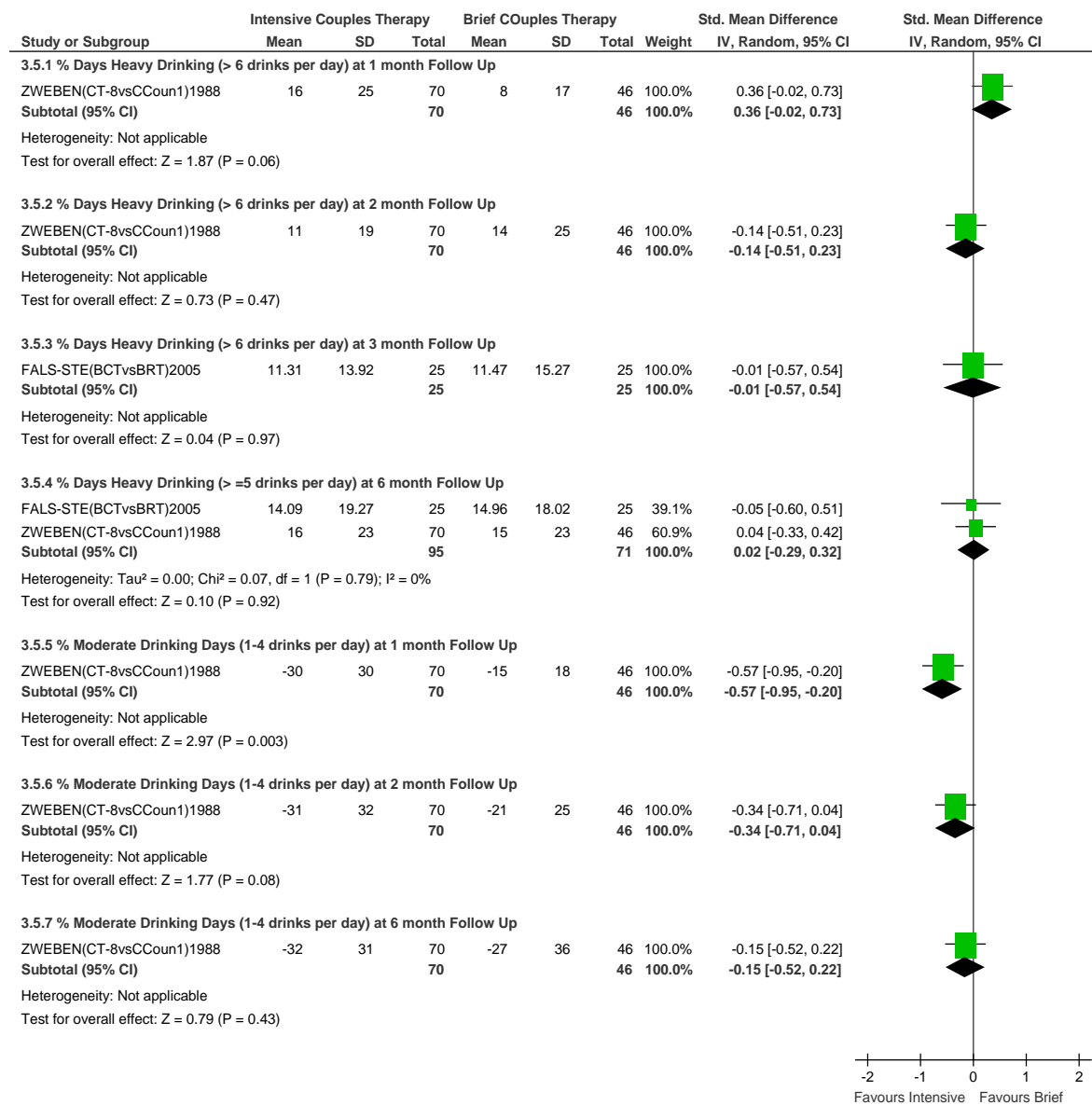

Rates of consumption 7- to 12-month follow-up

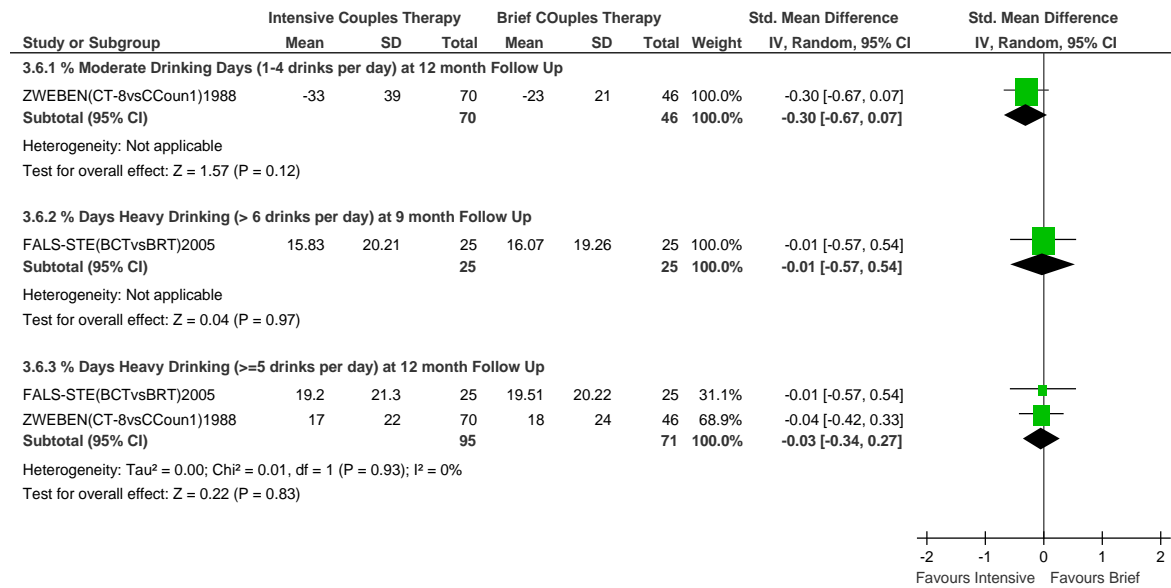

Rates of consumption >12-month follow-up

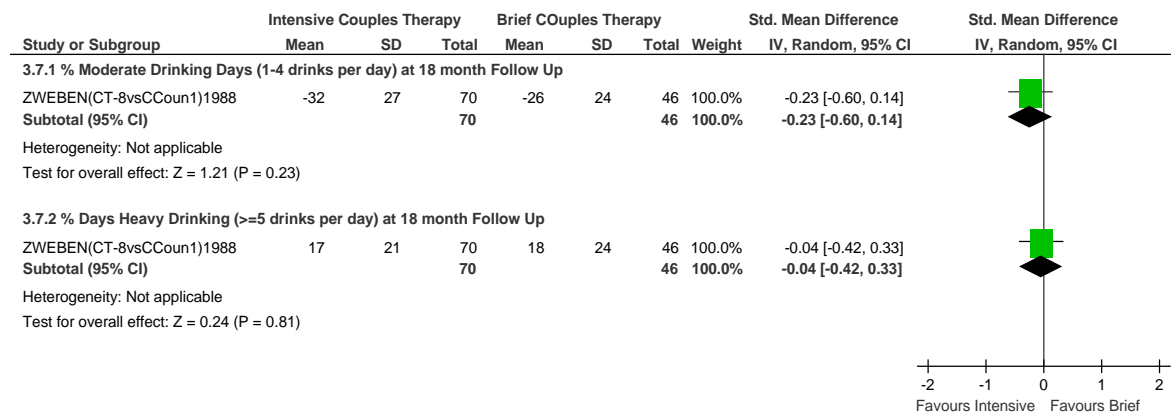

Attrition (dropout) post-treatment

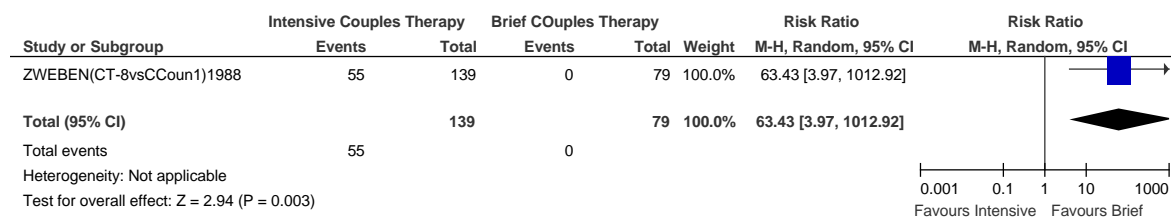

Attrition (dropout) >12-month follow-up

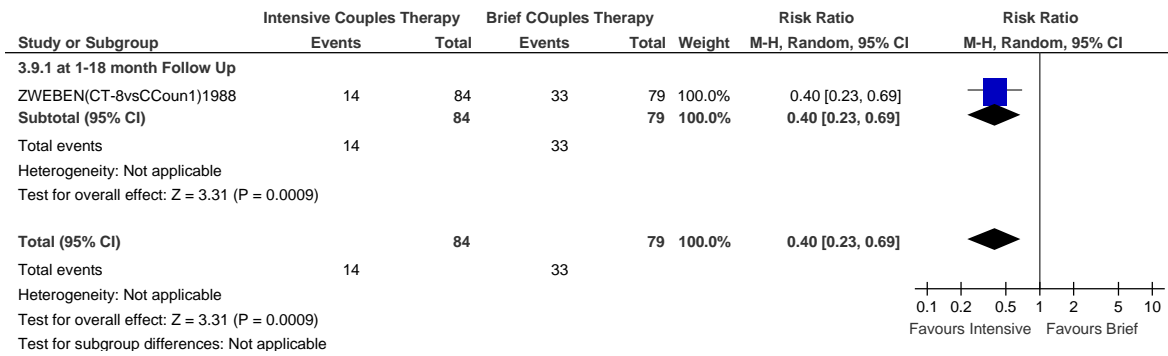

Parental skills + behavioural couples therapy (PSBCT) versus behavioural couples therapy alone

Abstinent (PDA) post-treatment

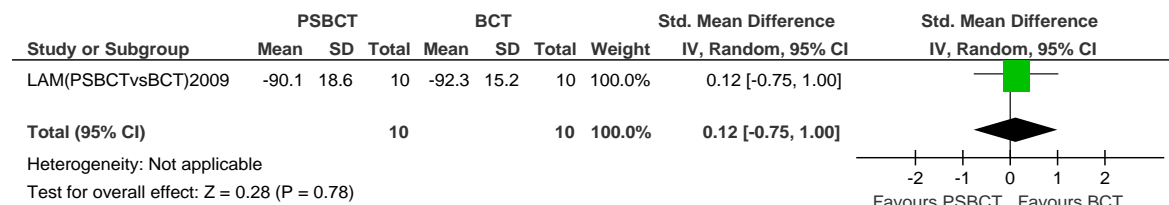

Abstinent (PDA) at 6-month follow-up

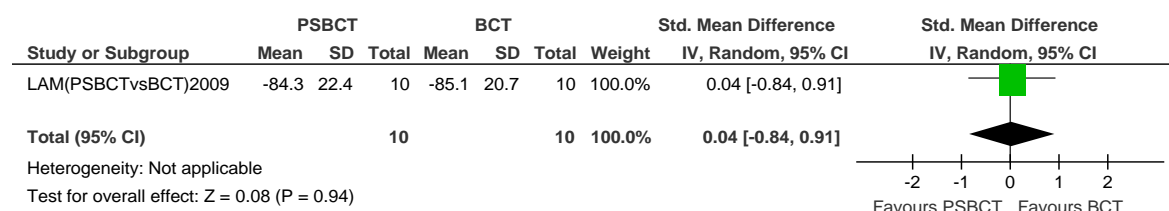

Abstinent (PDA) at 12-month follow-up

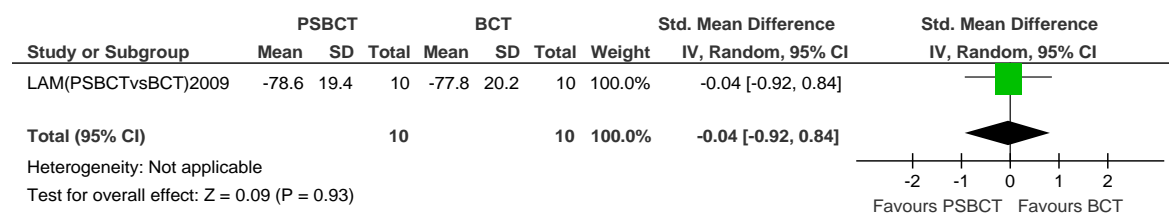

Contingency management

Contingency management versus control

Abstinent post-treatment

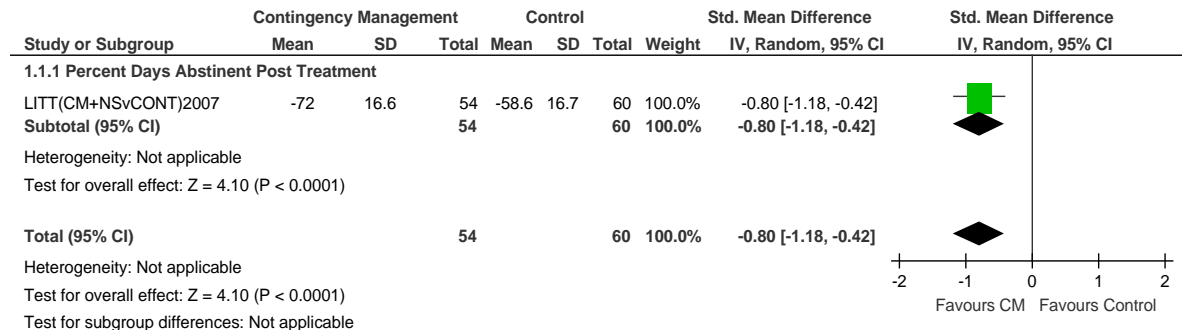

Abstinent up to 6-month follow-up

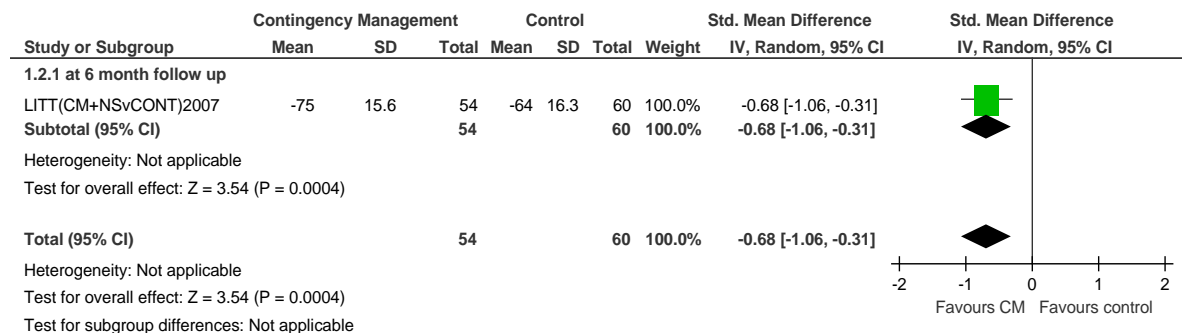

Abstinent 7- to 12-month follow-up

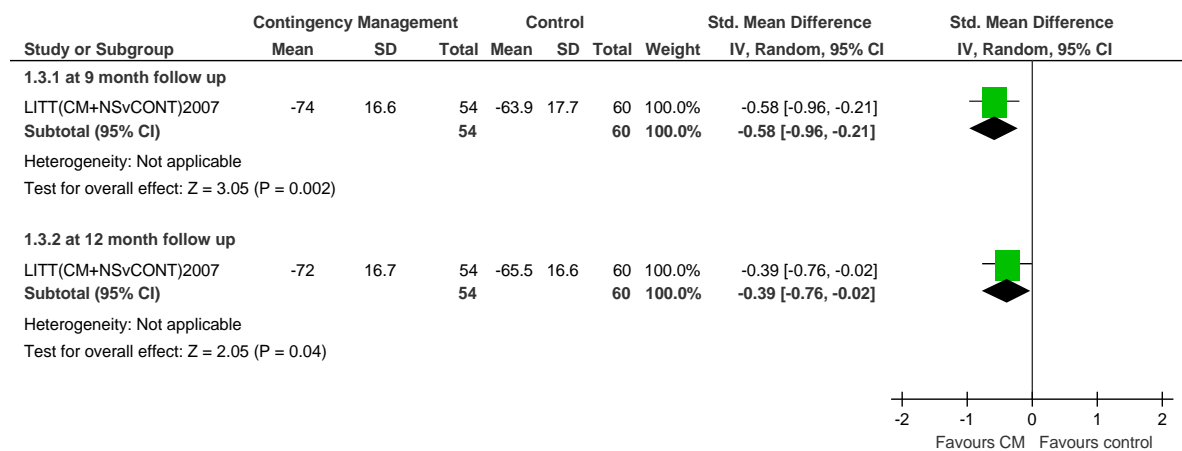

Abstinent >12-month follow-up

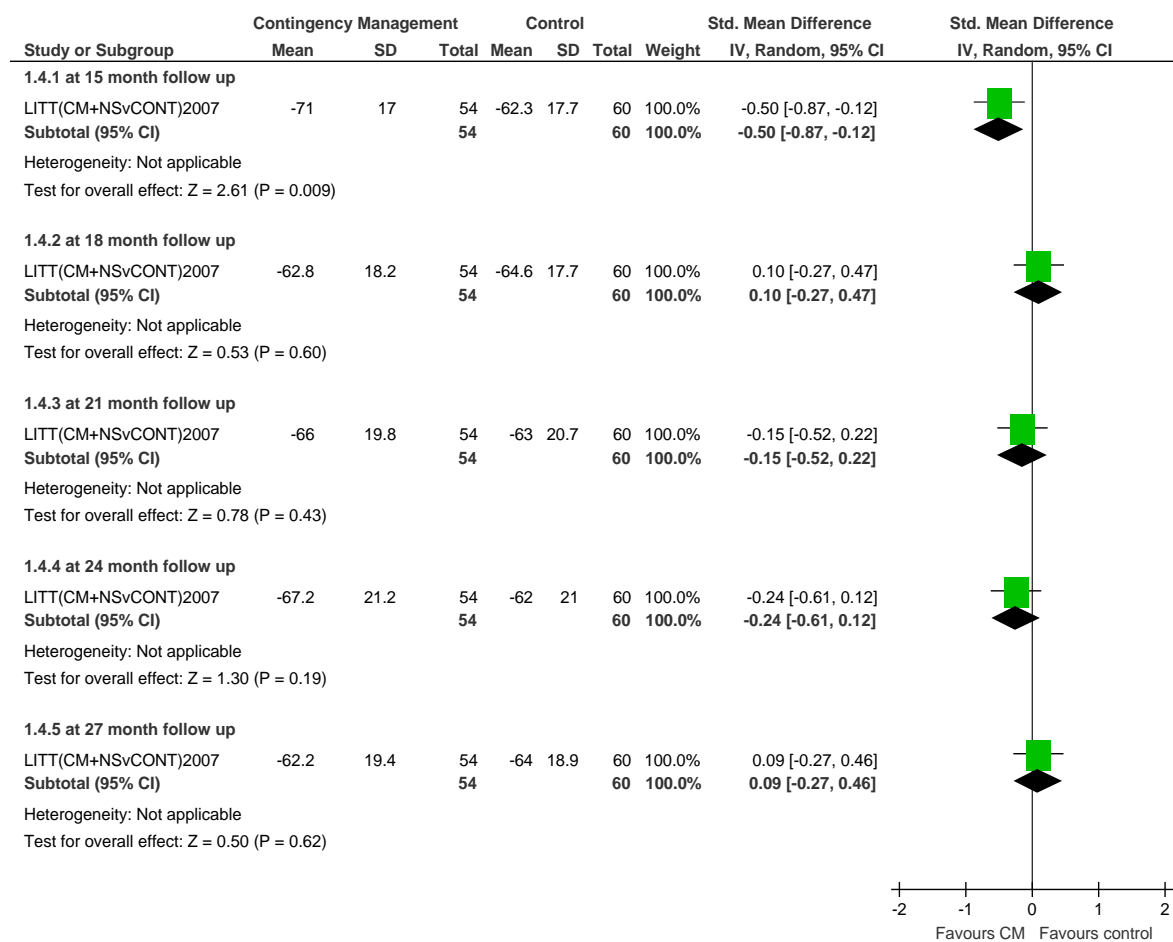

Amount of alcohol consumed (DDD) post-treatment

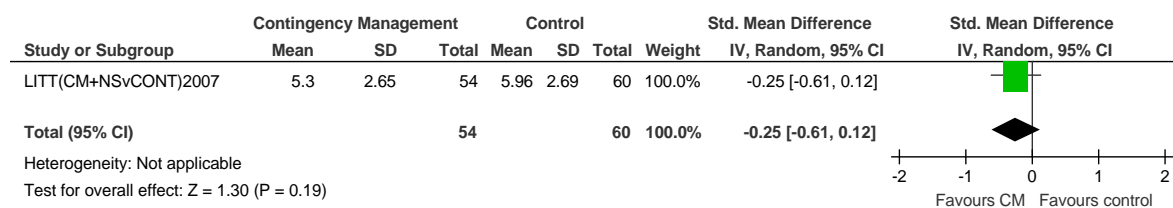

Amount of alcohol consumed (DDD) up to 6-month follow-up

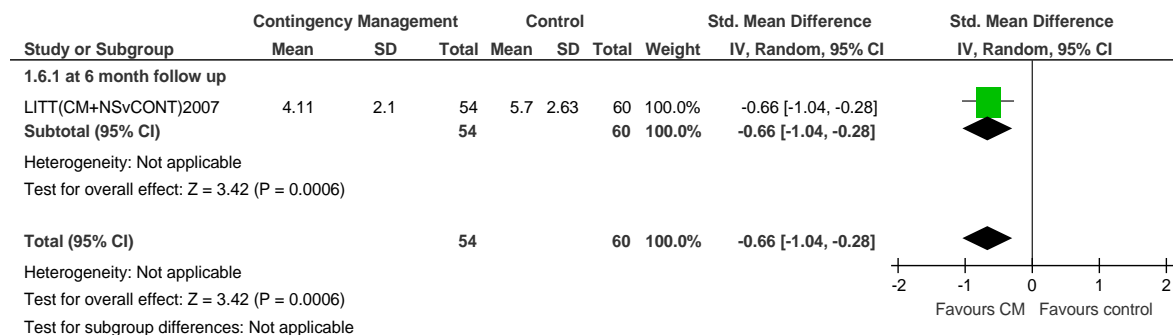

Amount of alcohol consumed (DDD) 7- to 12-month follow-up

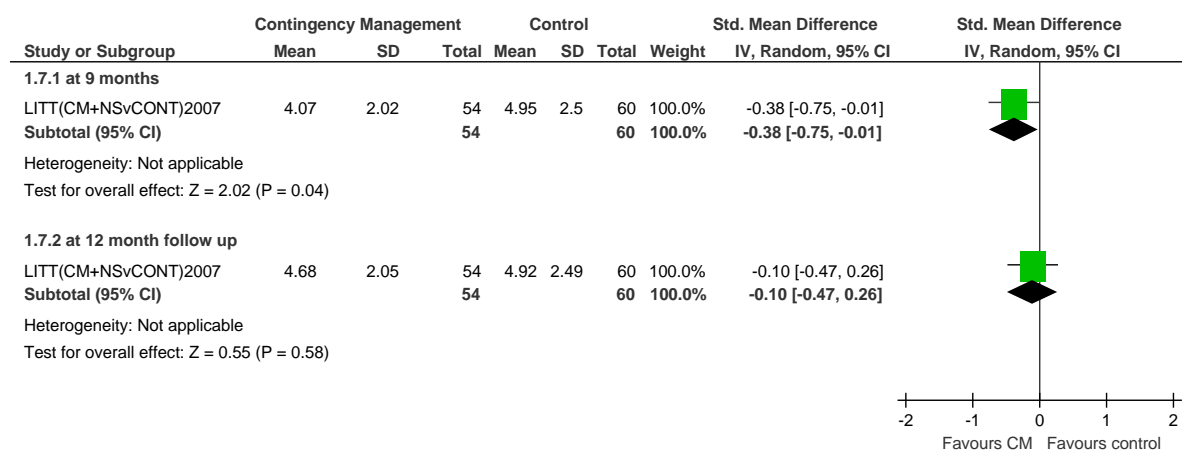

Amount of alcohol consumed (DDD) >12-month follow-up

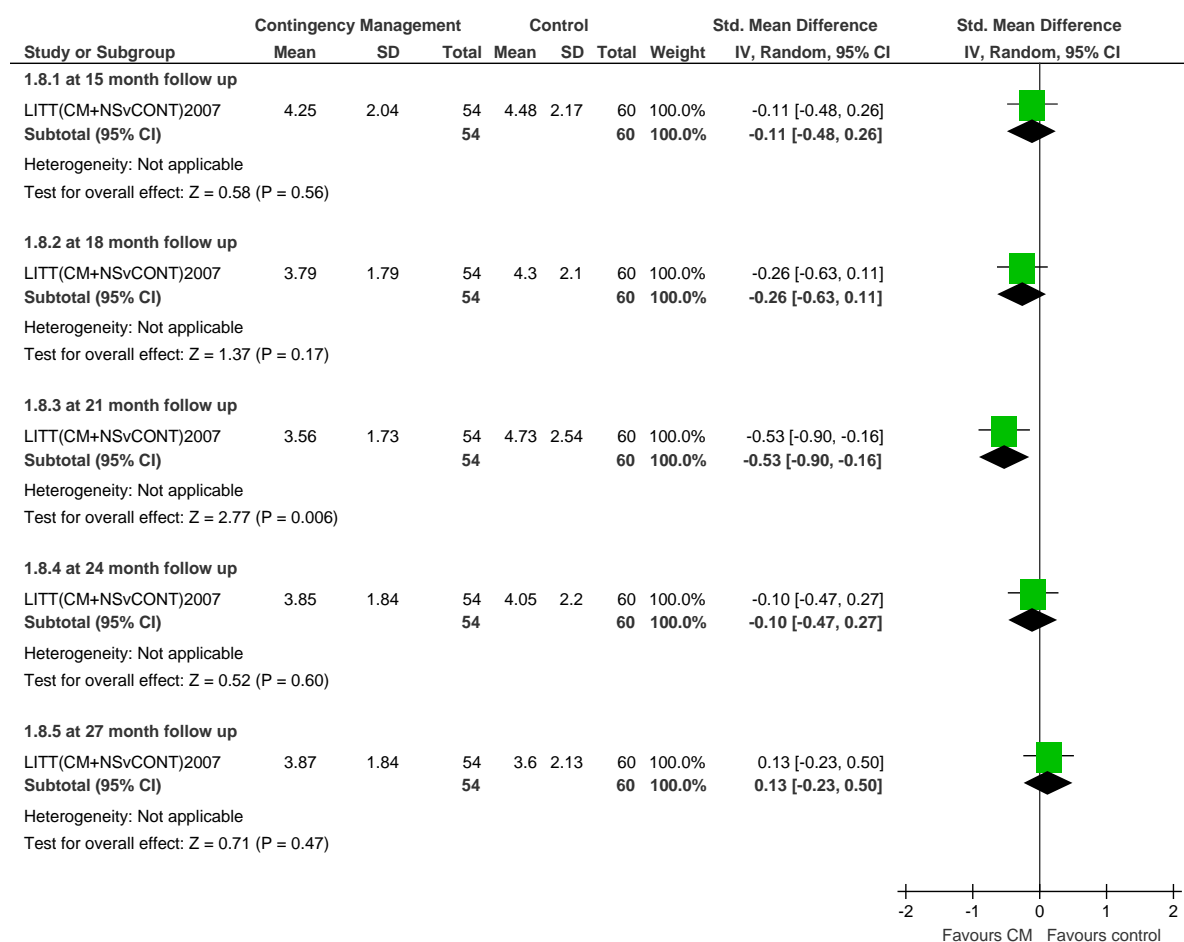

Attrition post-treatment

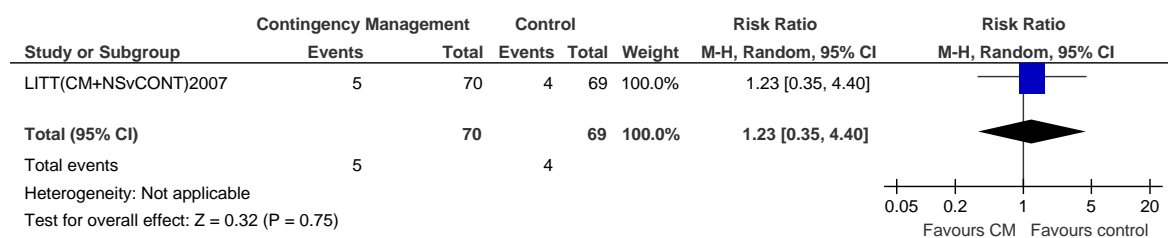

Attrition up to 6-month follow-up

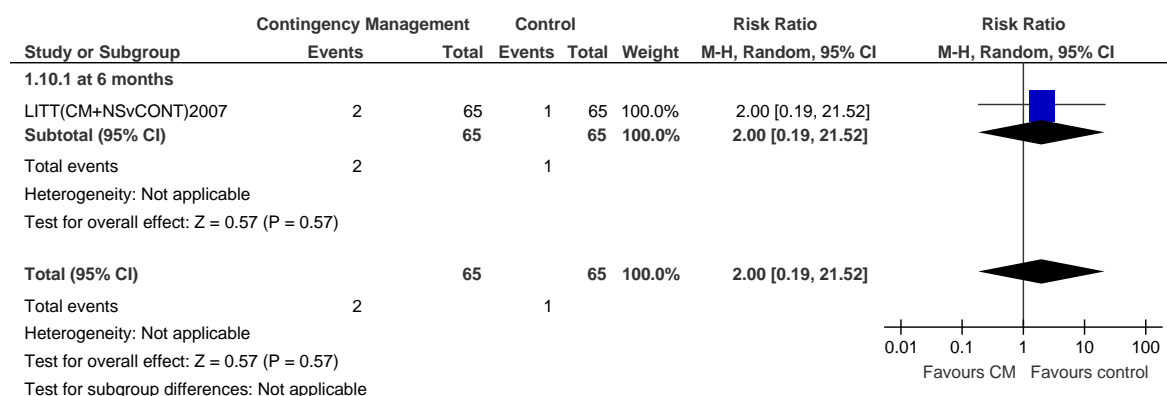

Attrition 7- to 12-month follow-up

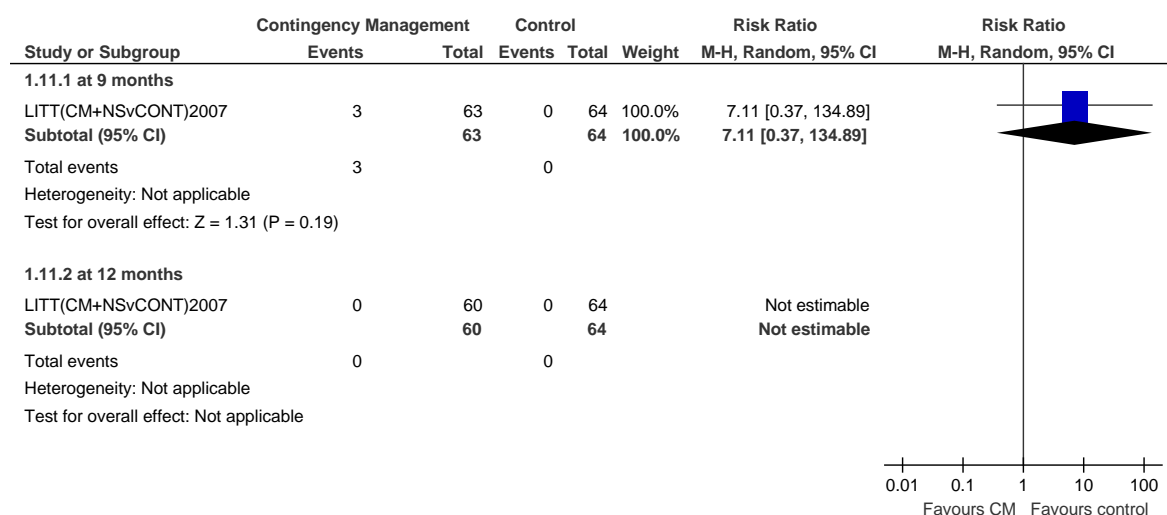

Attrition >12-month follow-up

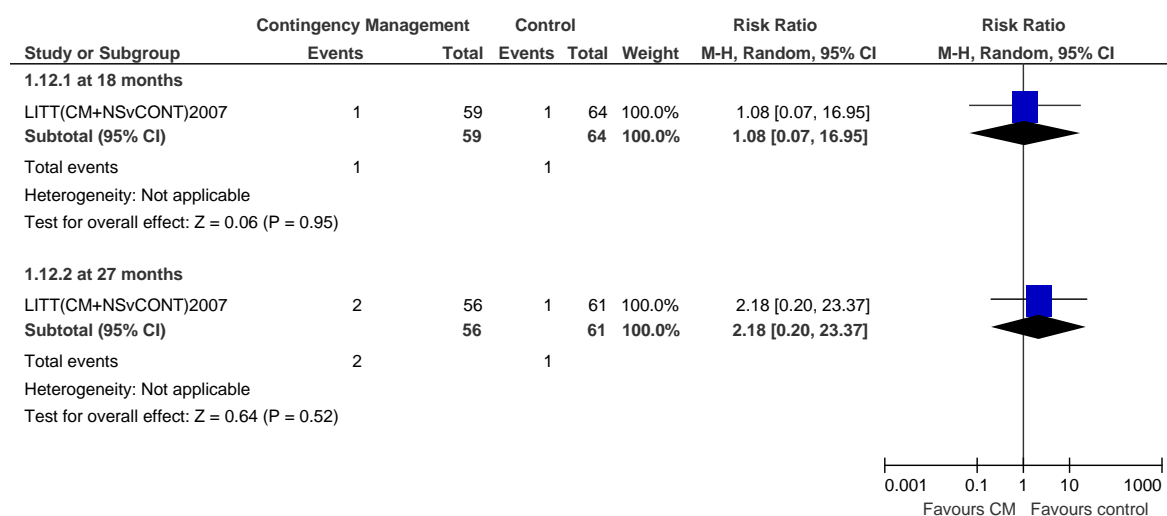

Contingency management versus standard care (treatment as usual)

Abstinent post-treatment

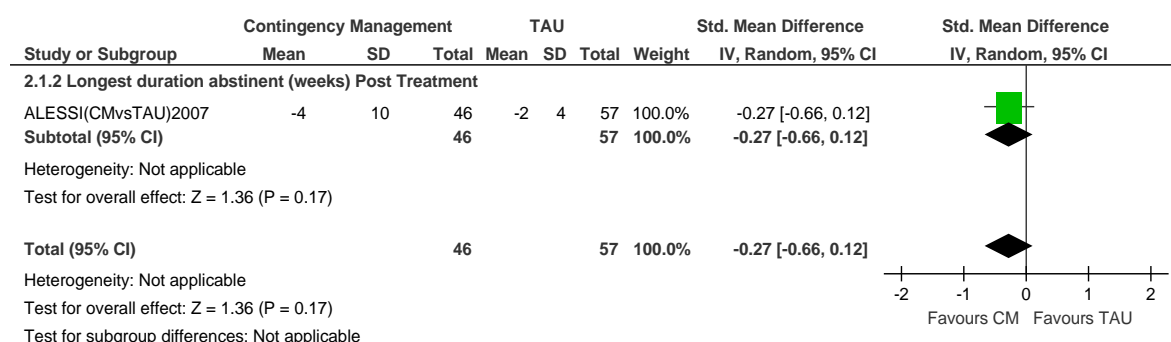

Number relapsed to heavy drinking post-treatment

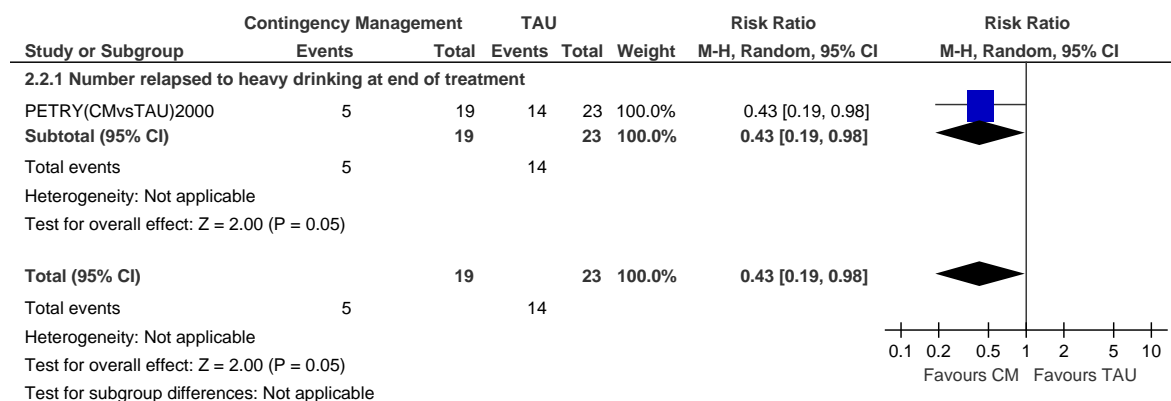

Number lapsed (non-abstinent) post-treatment

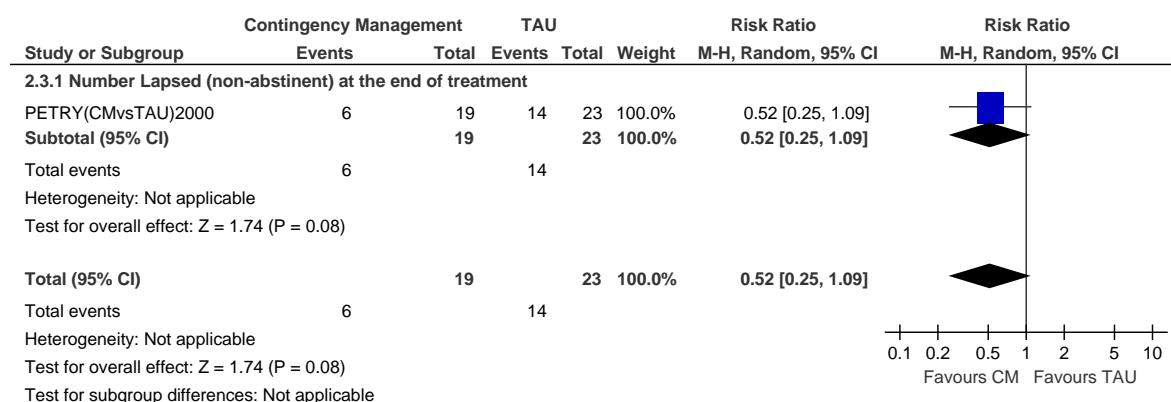

Attrition post-treatment

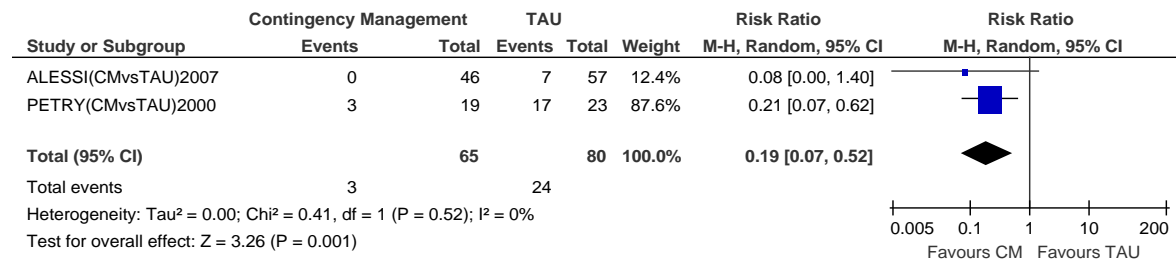

Contingency management versus other intervention

Abstinent post-treatment

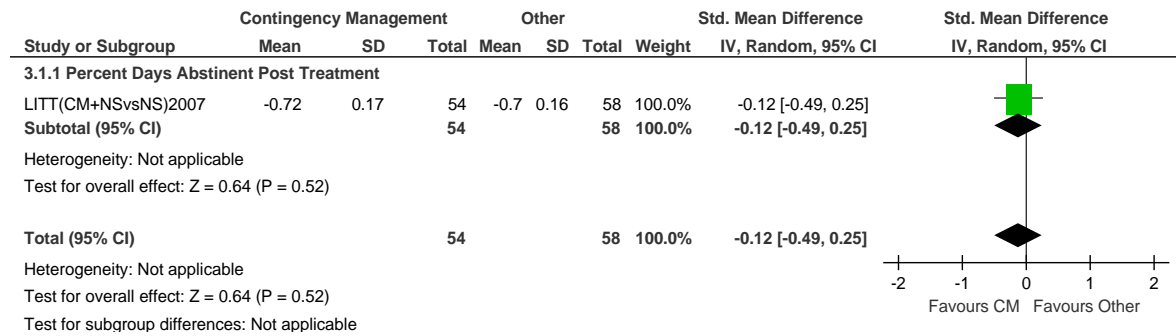

Abstinent up to 6-month follow-up

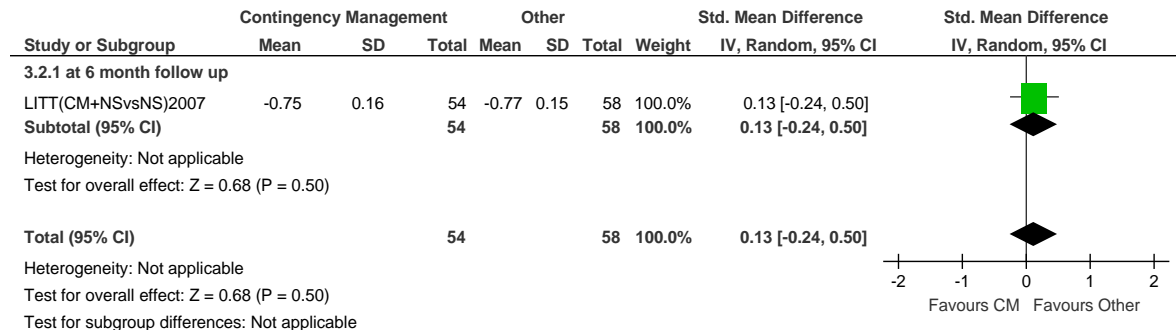

Abstinent 7- to 12-month follow-up

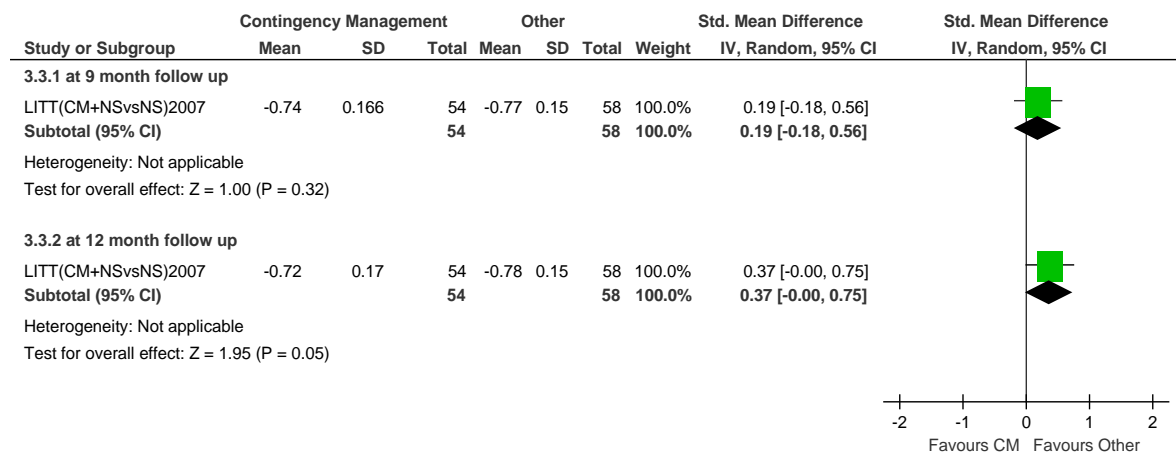

Abstinent >12-month follow-up

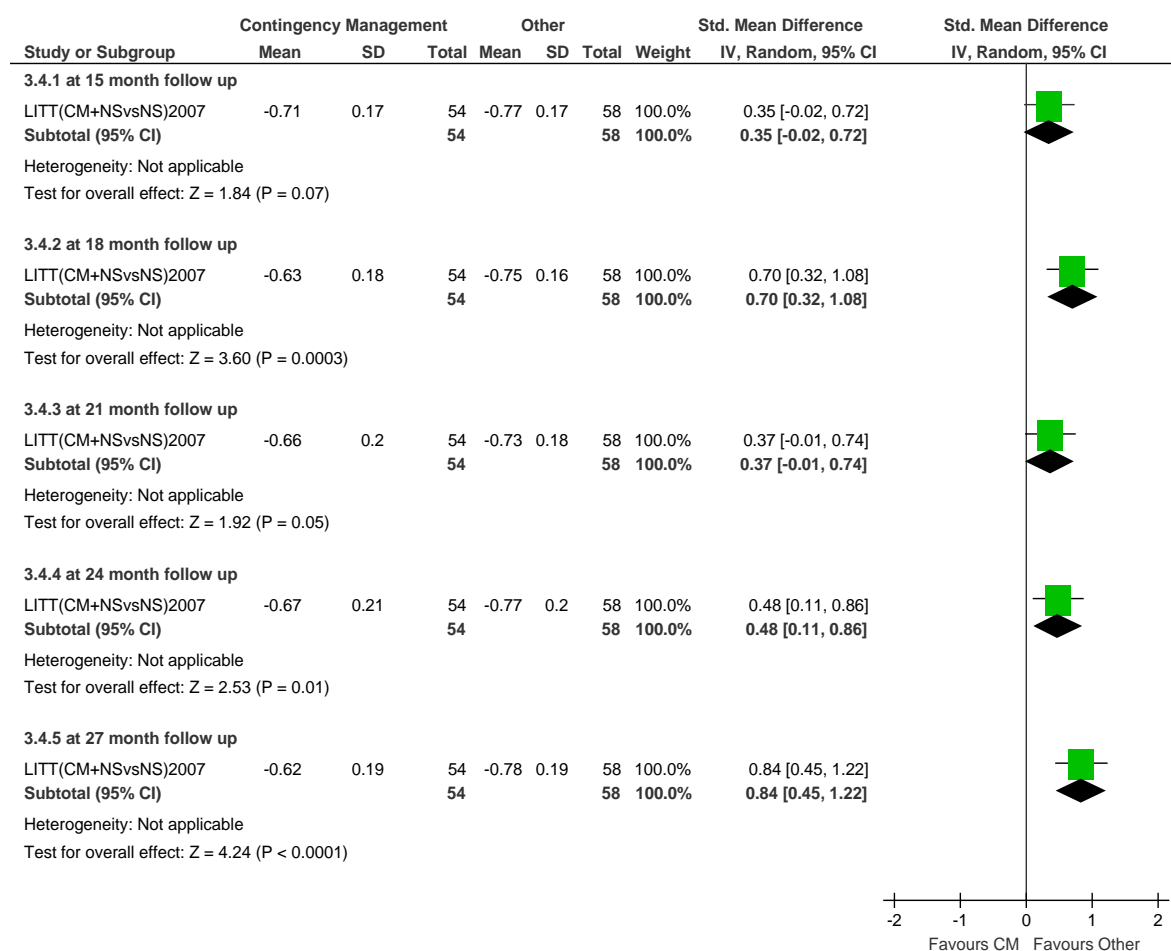

Amount of alcohol consumed (DDD) post-treatment

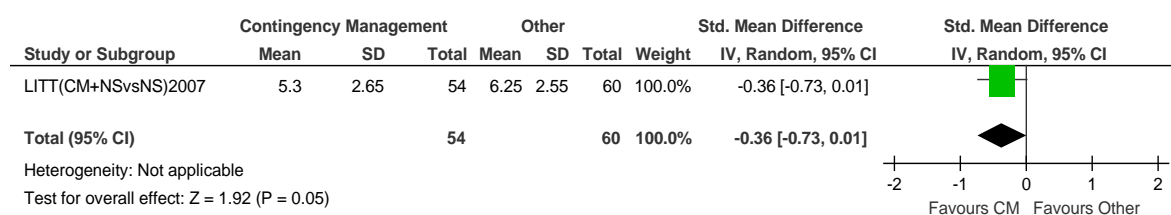

Amount of alcohol consumed (DDD) up to 6-month follow-up

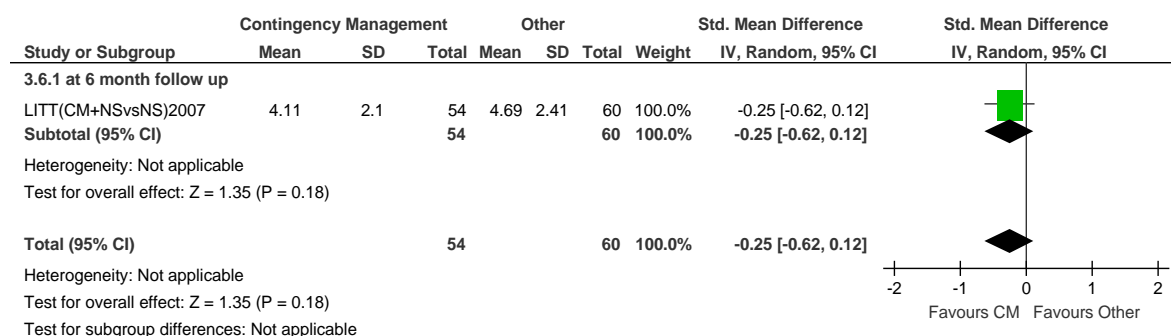

Amount of alcohol consumed (DDD) 7- to 12-month follow-up

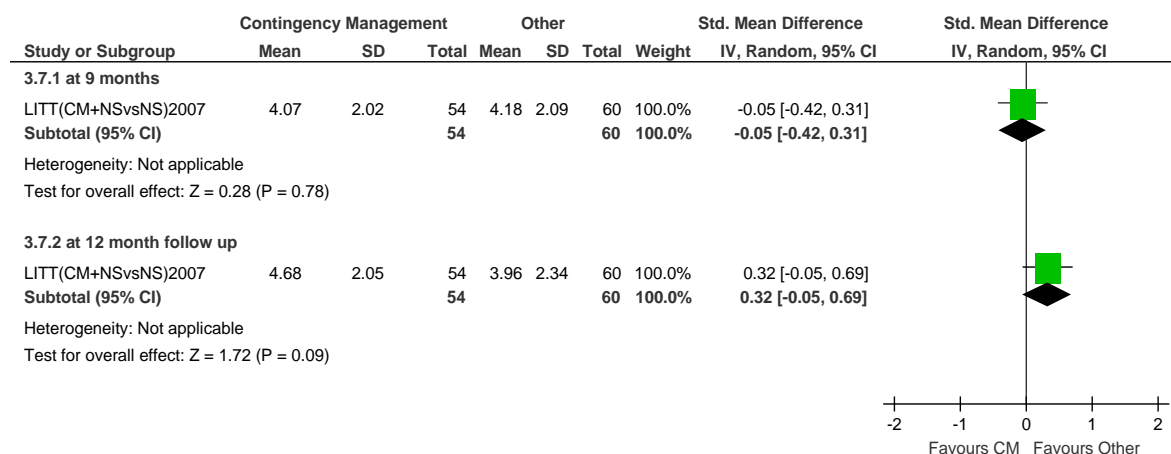

Amount of alcohol consumed (DDD) >12-month follow-up

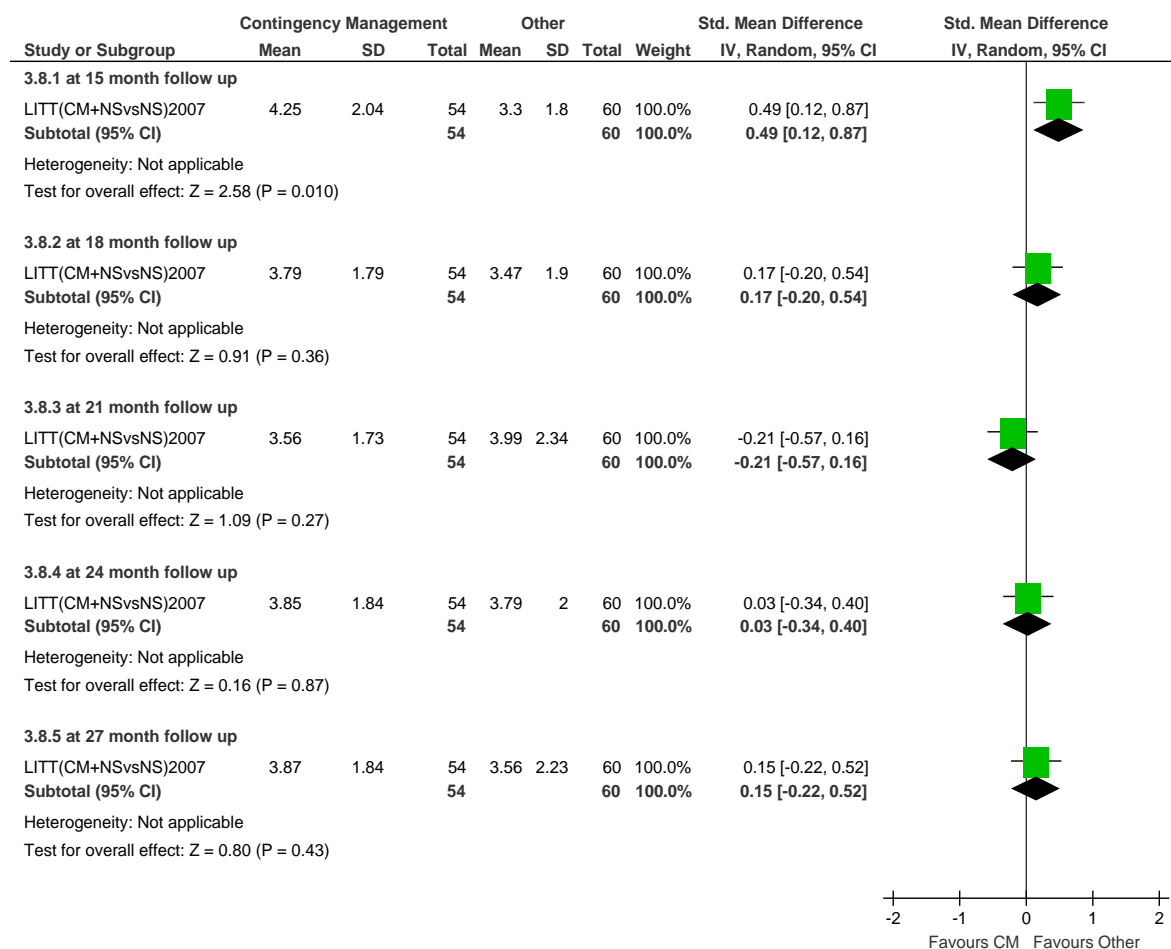

Attrition post-treatment

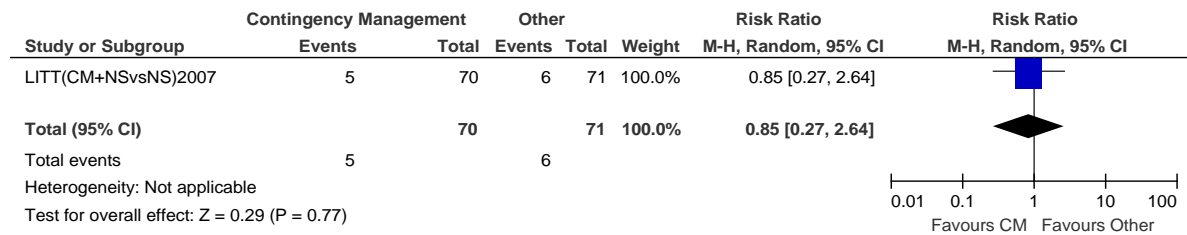

Attrition up to 6-month follow-up

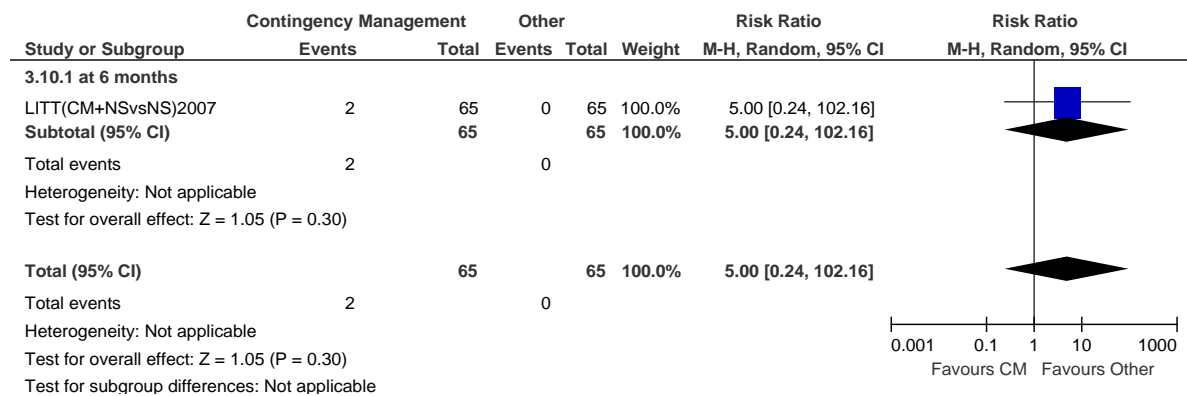

Attrition 7- to 12-month follow-up

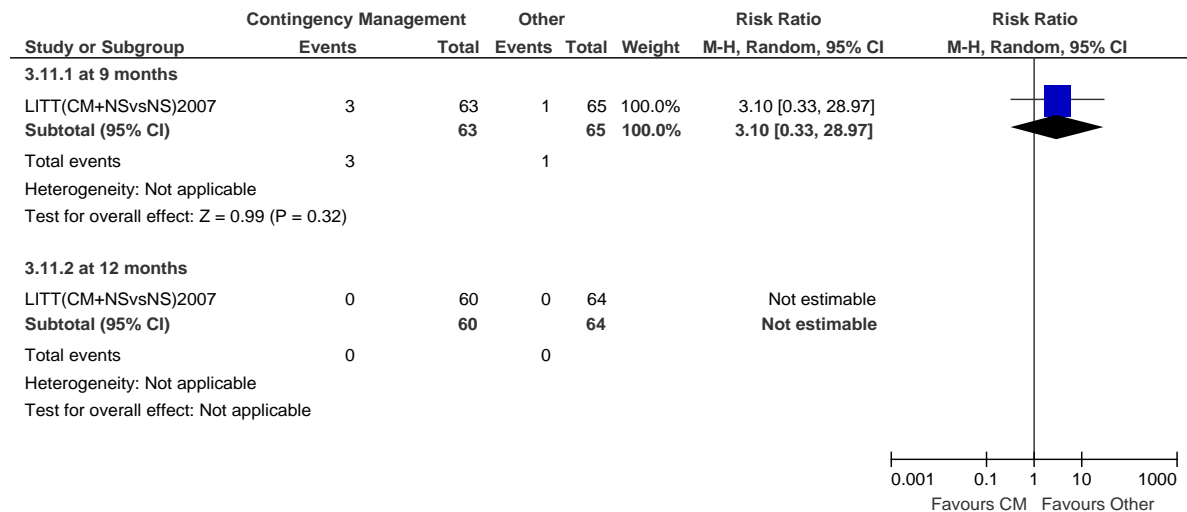

Attrition >12-month follow-up

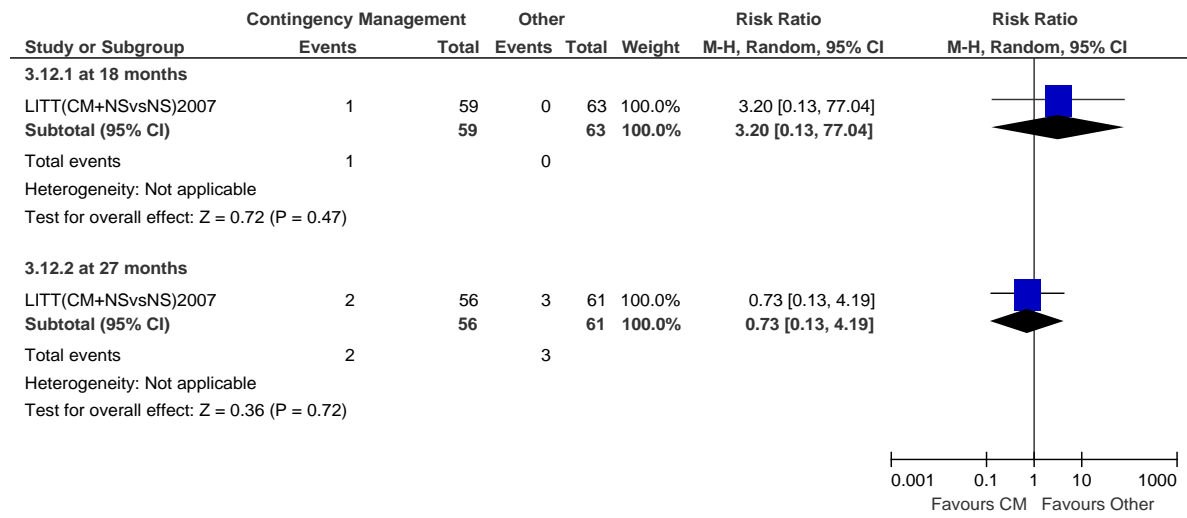

Counselling

Counselling versus control

Lapse up to 6-month follow-up

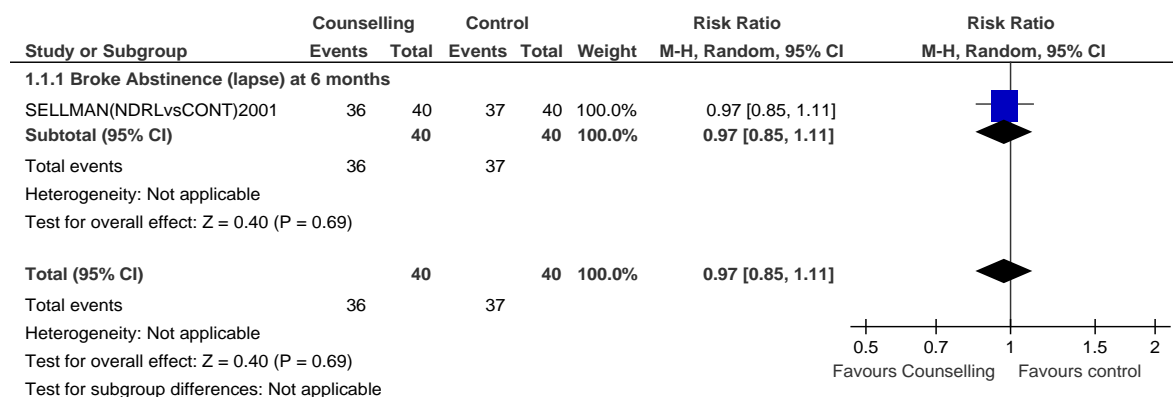

Lapse >12-month follow-up

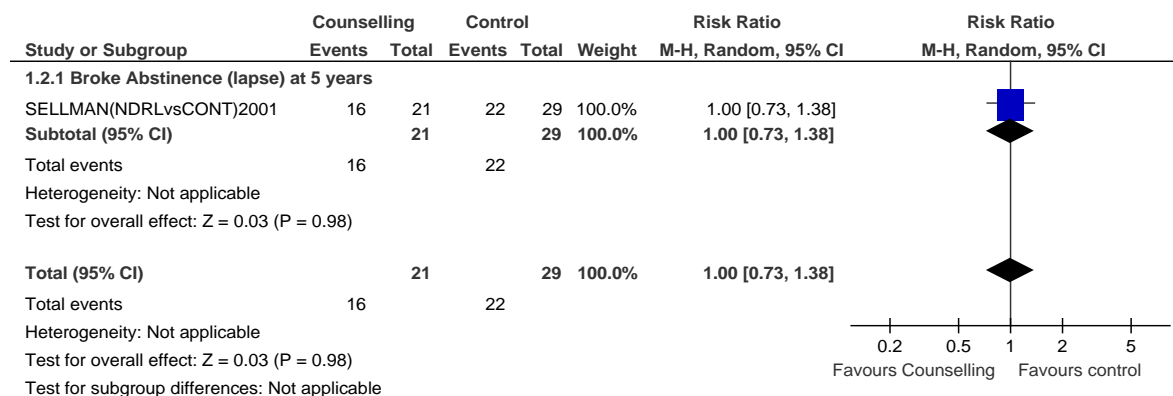

Rates of consumption up to 6-month follow-up

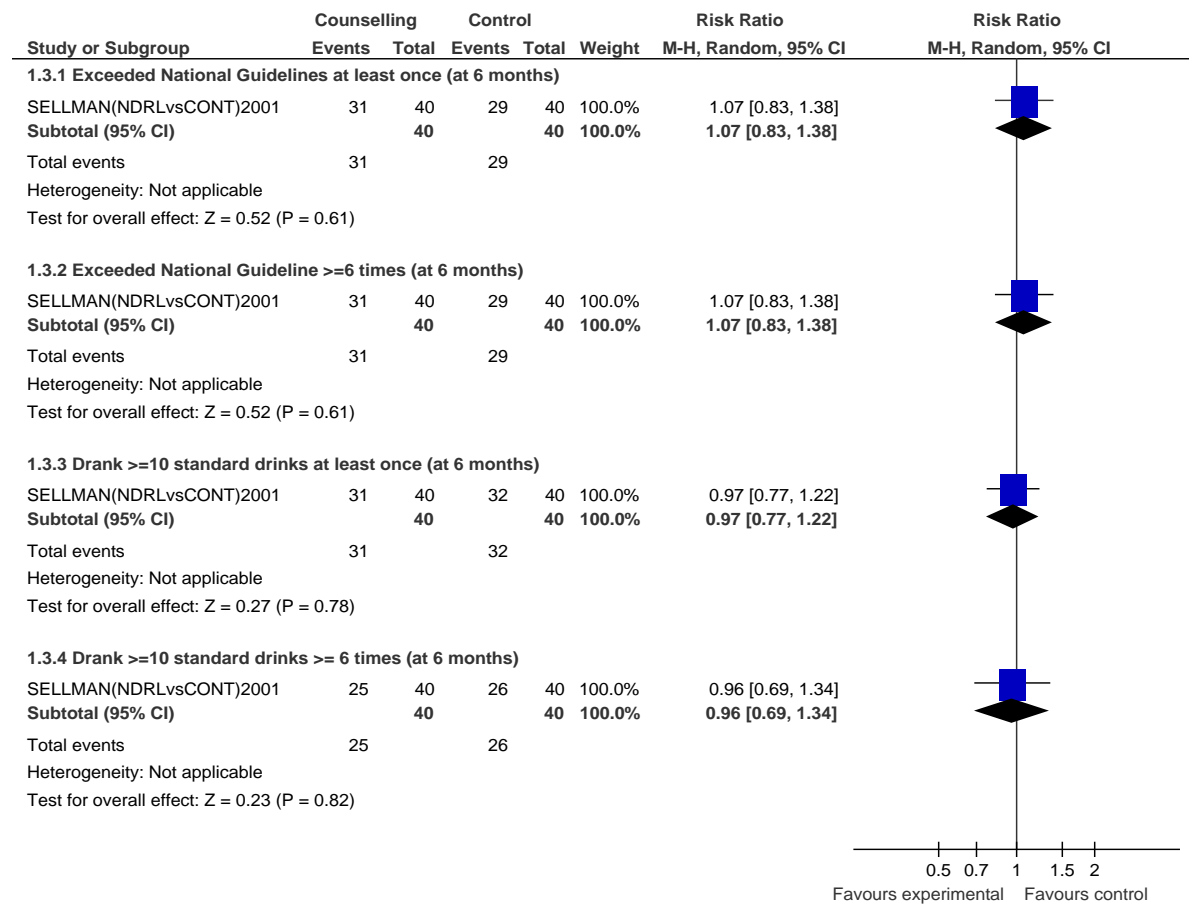

Rates of consumption >12-month follow-up.

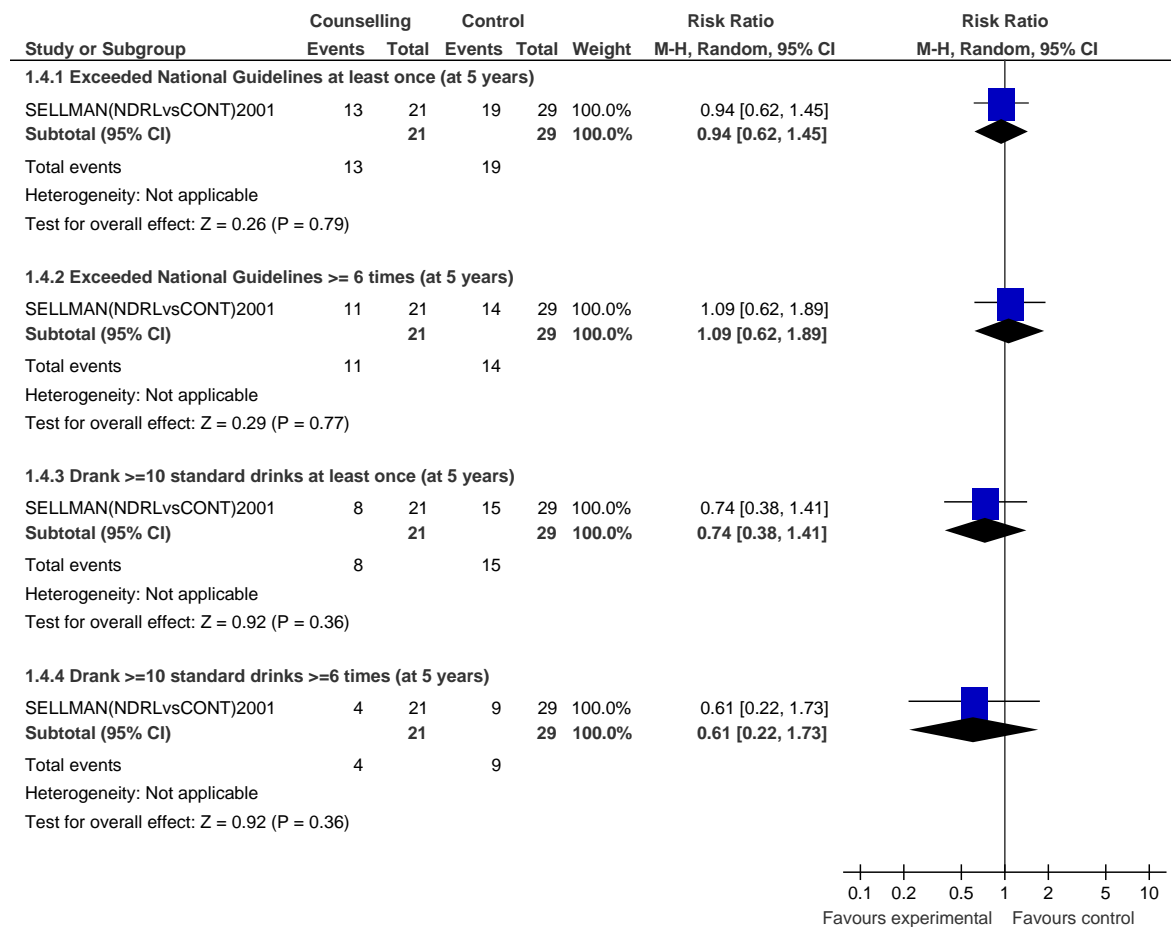

Attrition (dropout) post-treatment

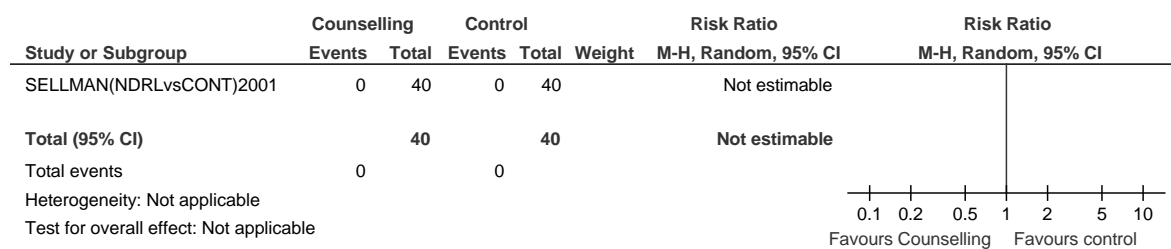

Attrition (dropout) >12-month follow-up

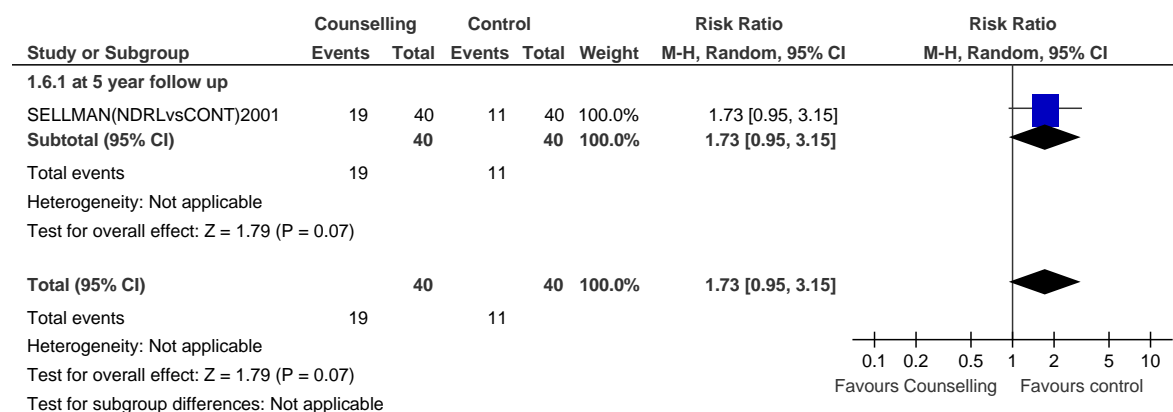

Counselling versus other intervention

Abstinent (percentage) post-treatment

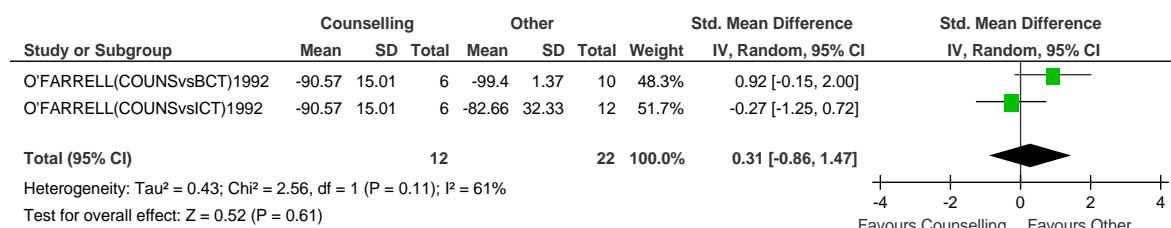

Abstinent (percentage or proportion) up to 6 months follow-up

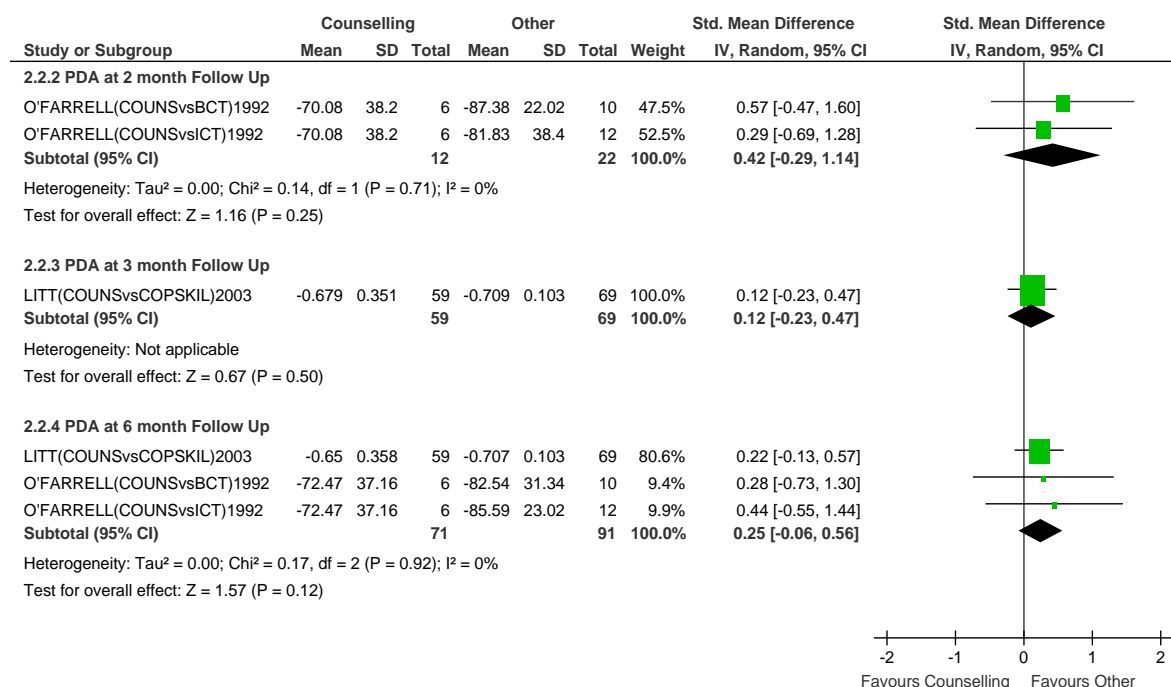

Abstinent (percentage or proportion) at 7- to 12-month follow-up

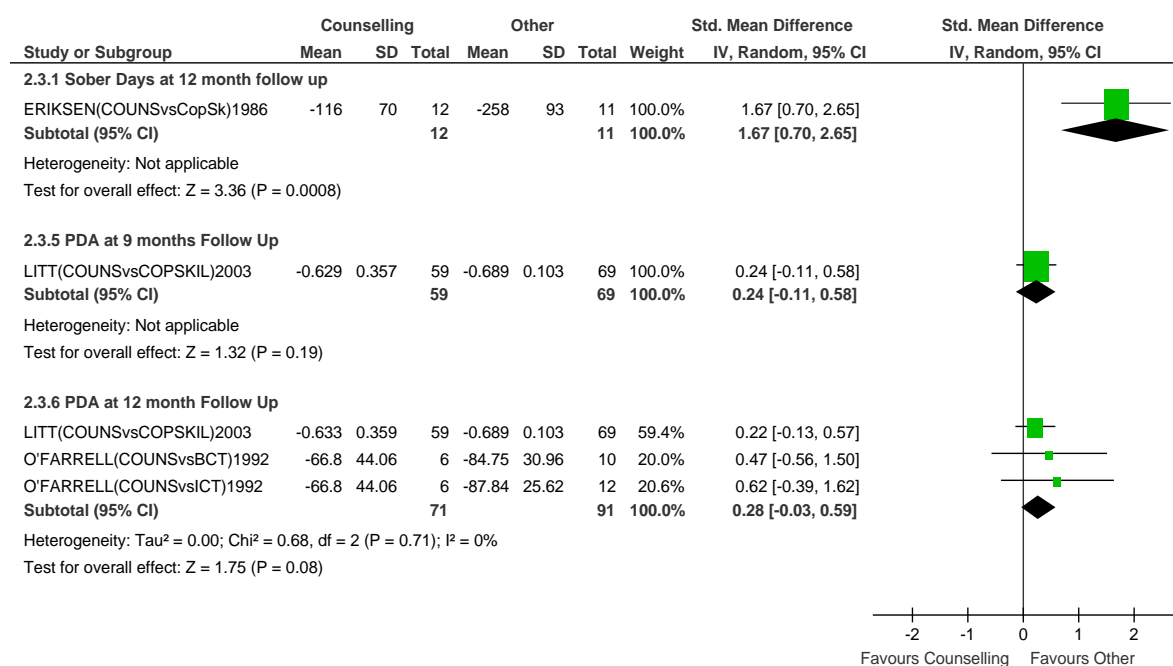

Abstinent (percentage or proportion) >12-month follow-up

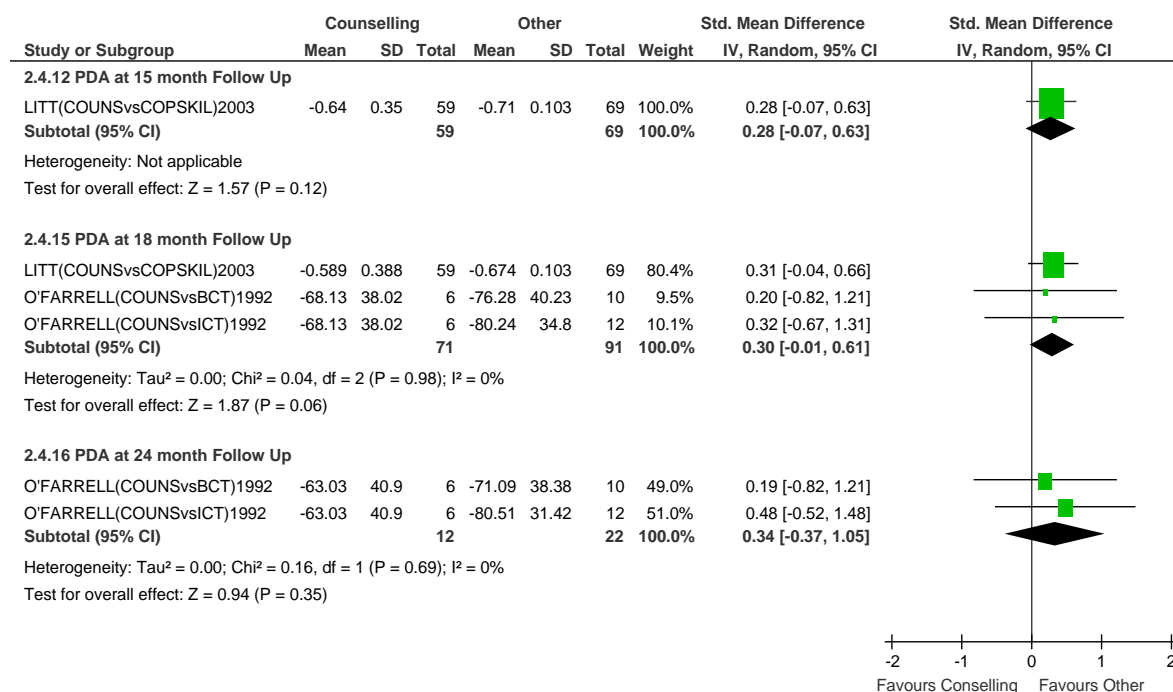

Amount of alcohol consumed at 7- to 12-month follow-up

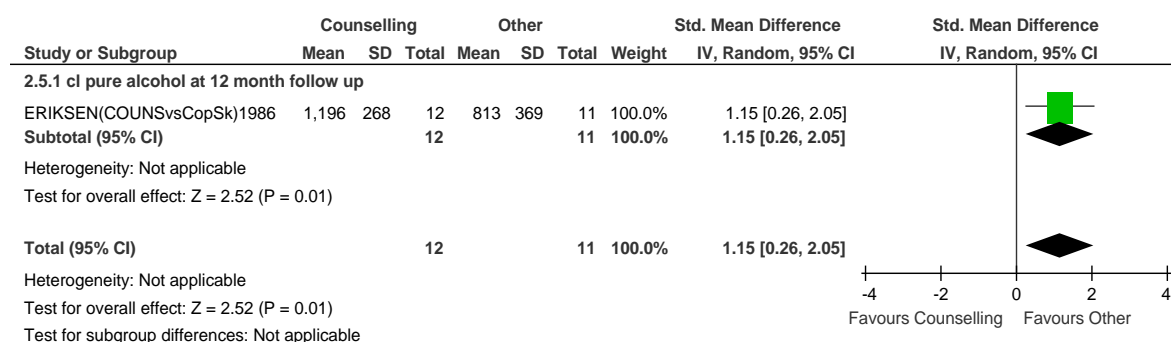

Time to first drink assessed at 18-month follow-up

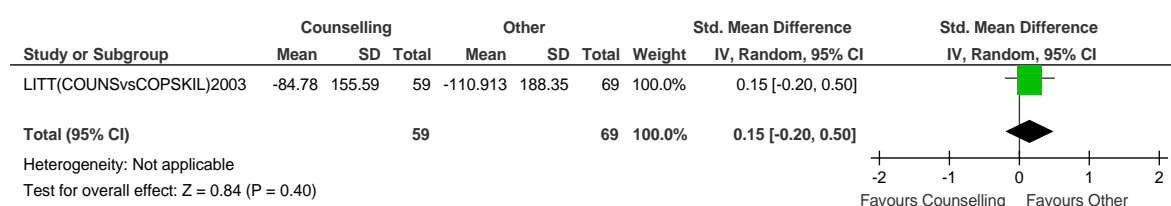

Time to first heavy drink assessed at 18-month follow-up

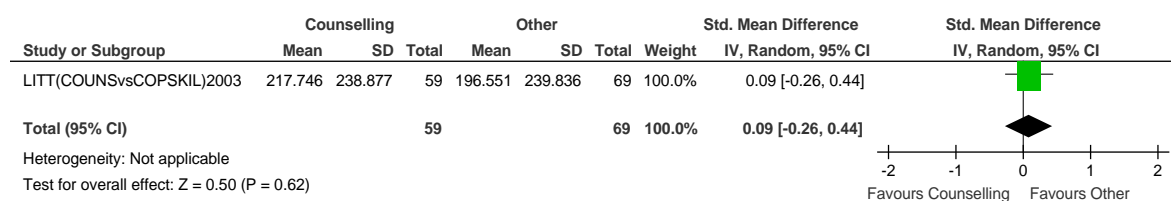

Rates of consumption up to 6-month follow-up

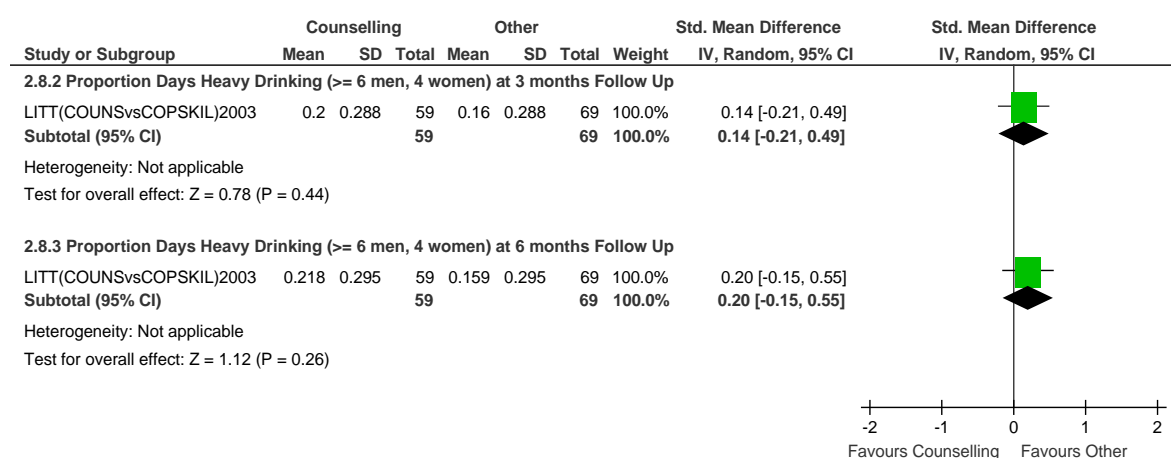

Rates of consumption 7- to 12-month follow-up

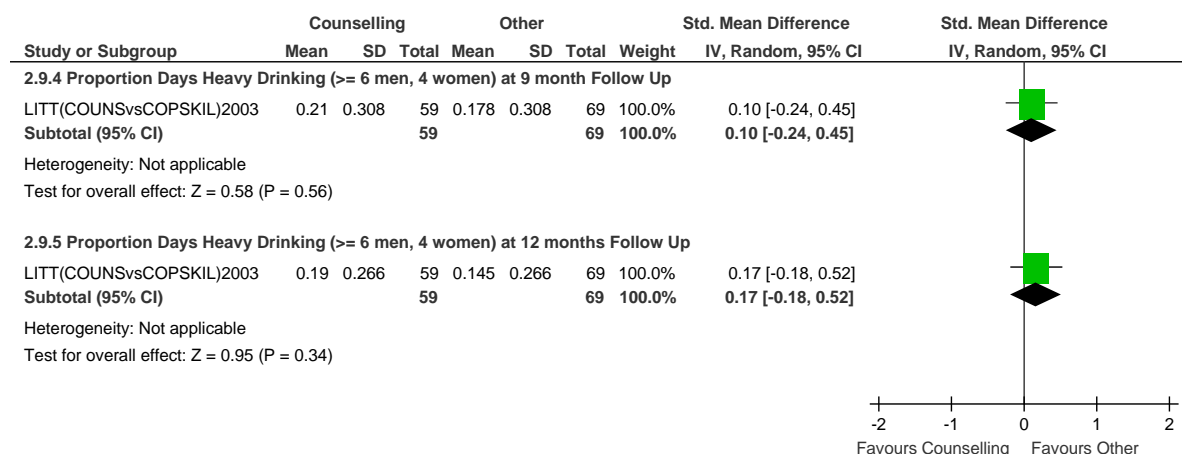

Rates of consumption >12-month follow-up

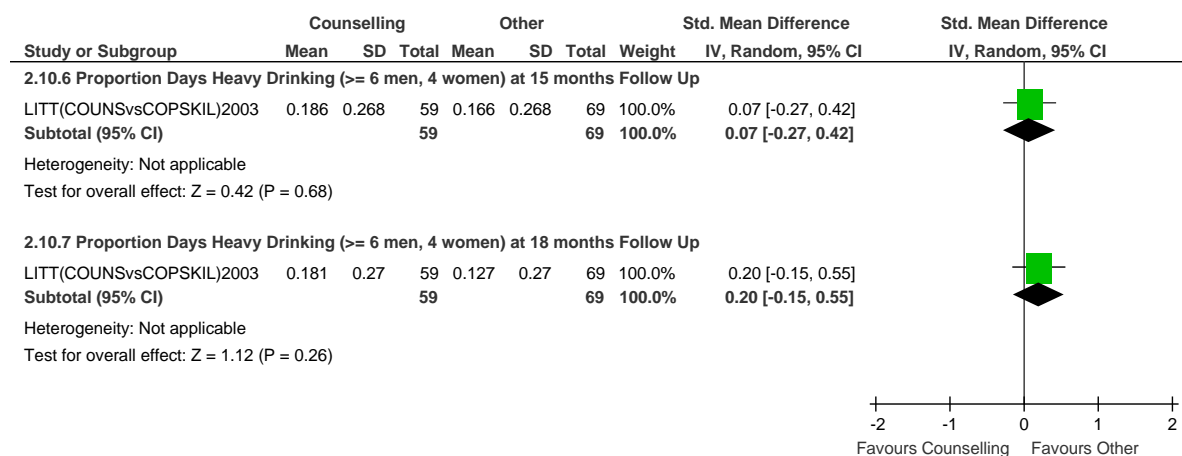

Lapse up to 6-month follow-up

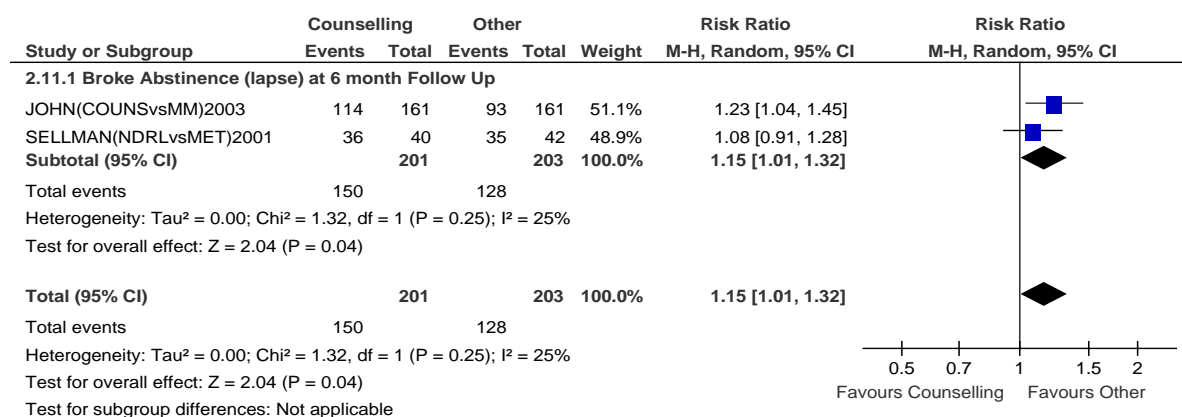

Lapsed - 7- to 12-month follow-up

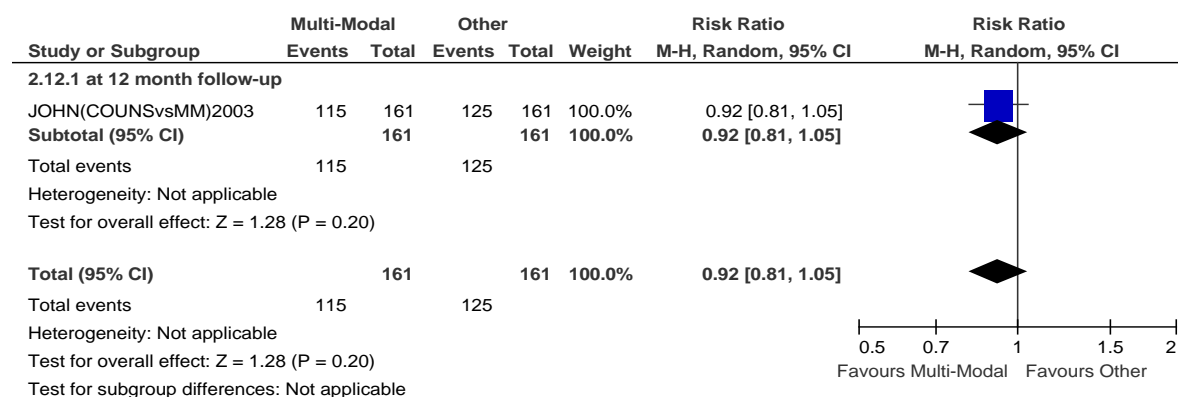

Lapse >12-month follow-up

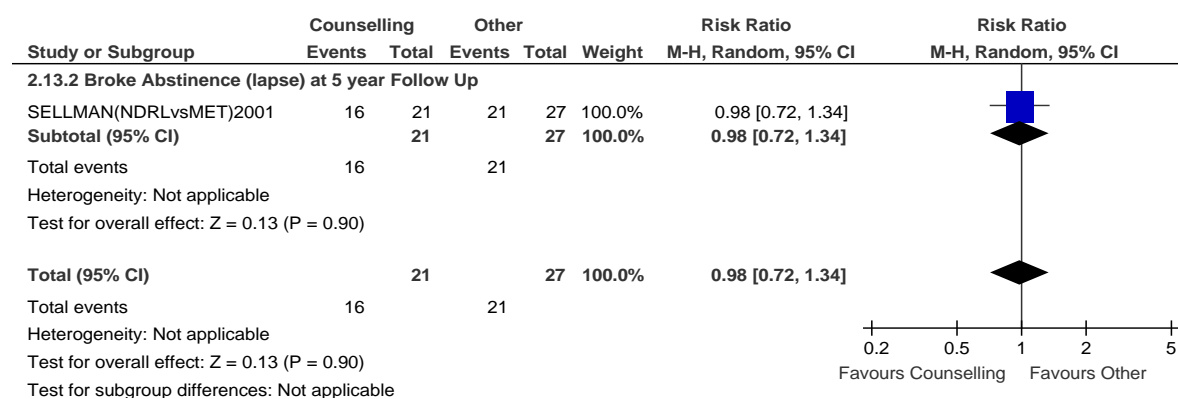

Exceeded national guidelines up to 6-month follow-up

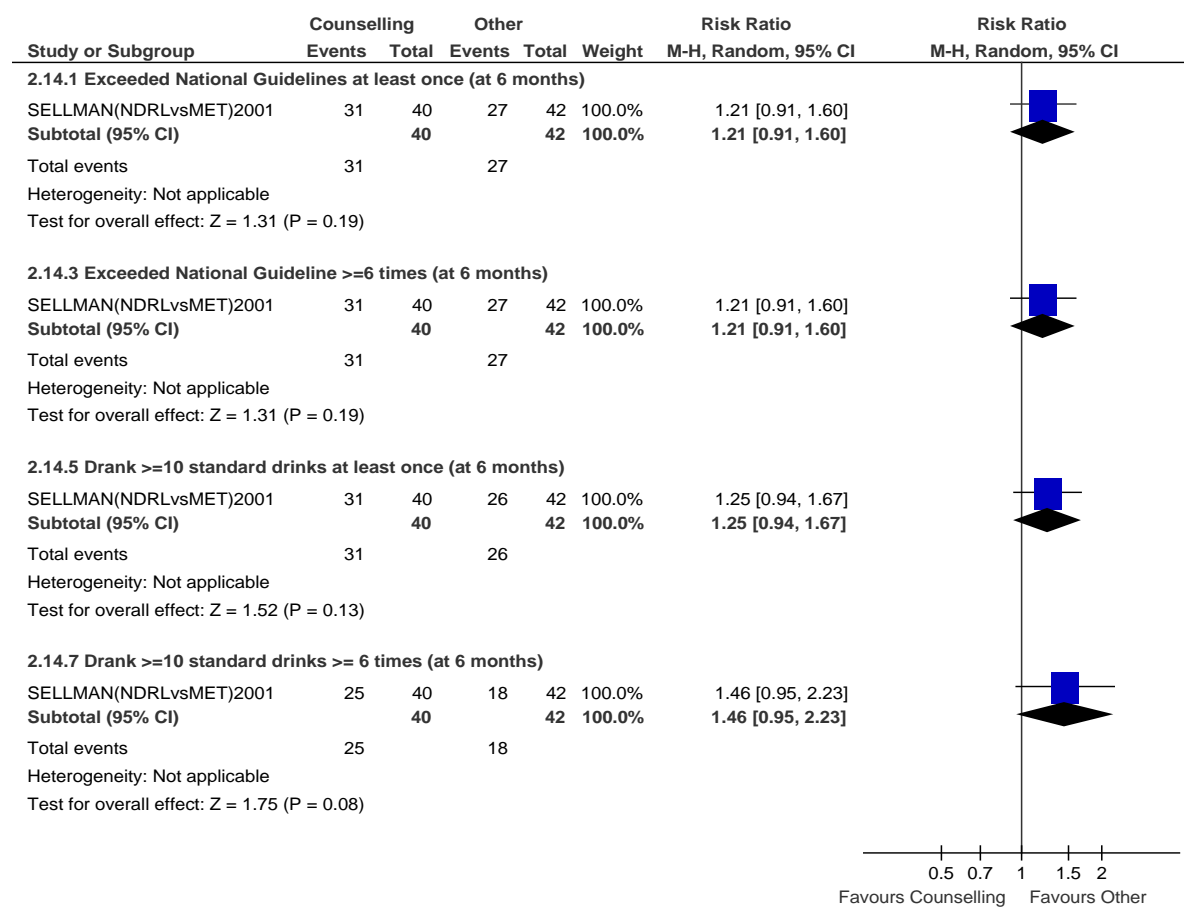

Exceeded national guidelines >12-months follow-up

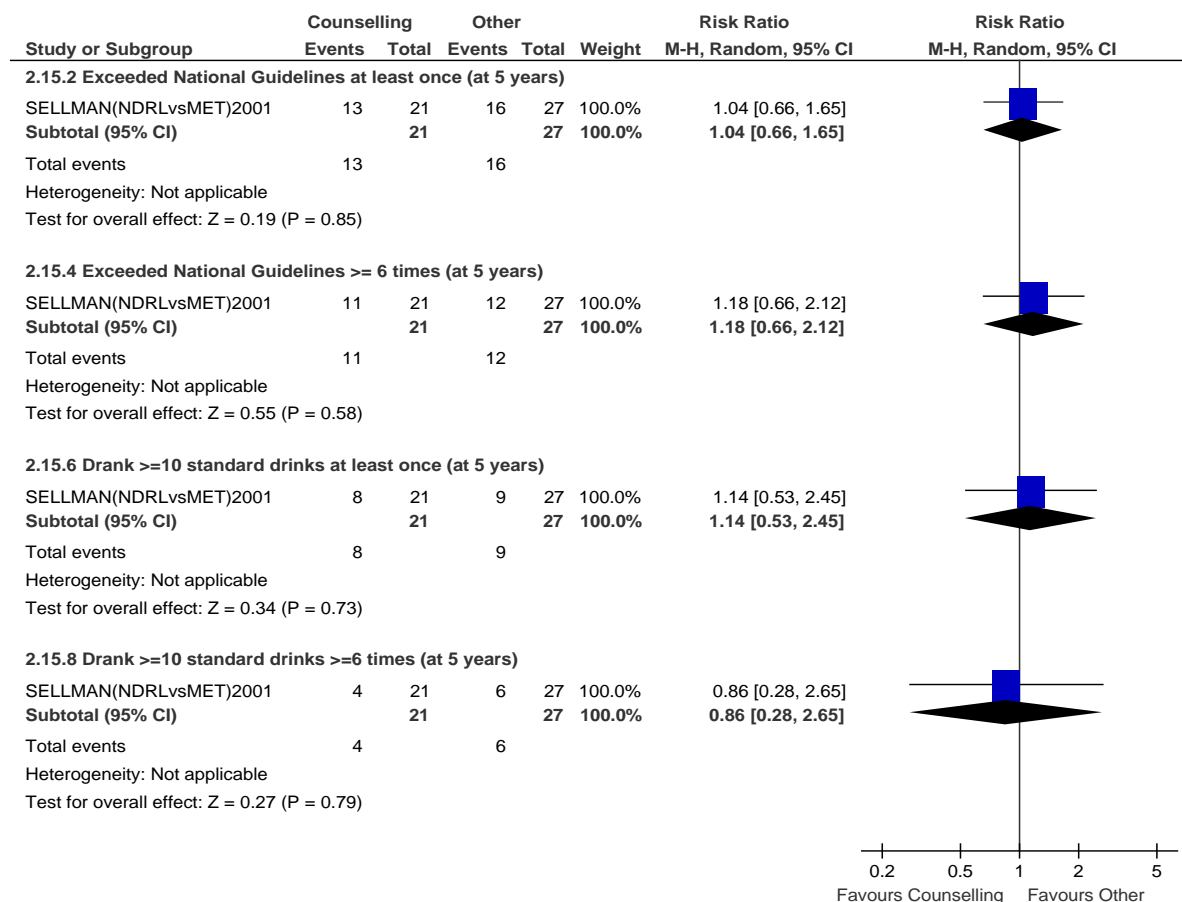

Attrition post-treatment

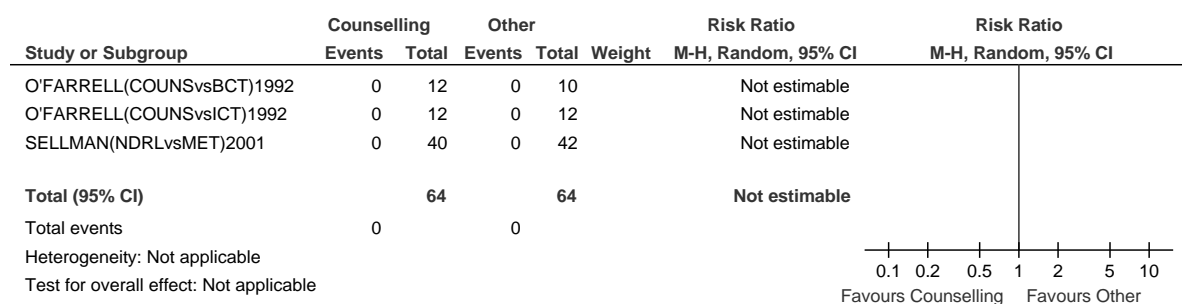

Attrition up to 6 months follow-up

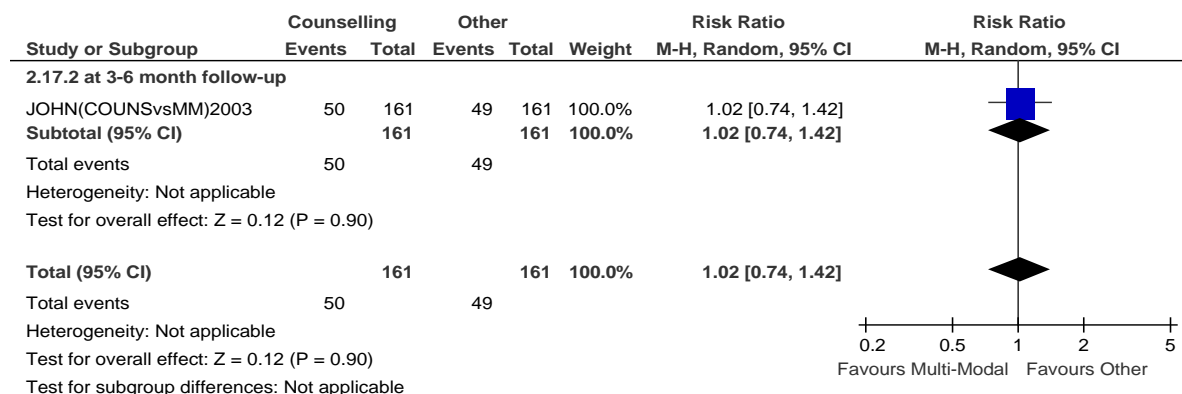

Attrition 7- to 12-month follow-up

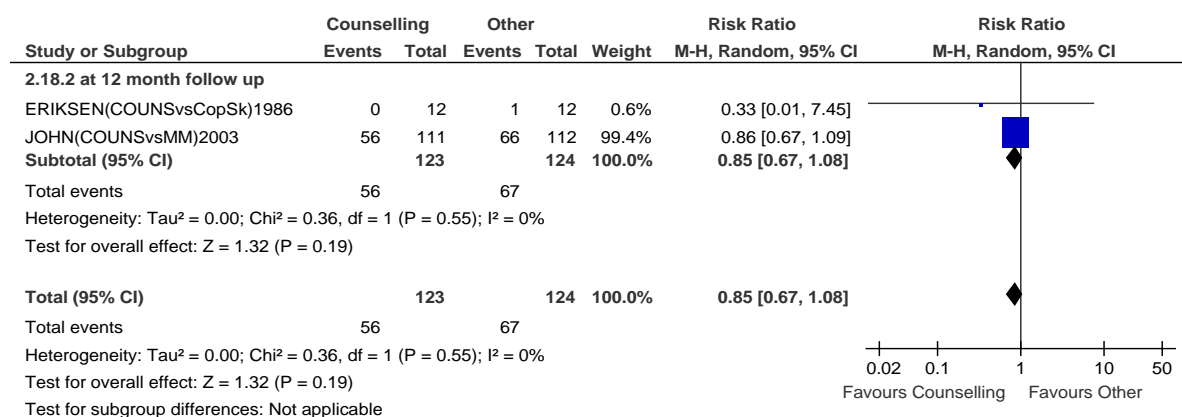

Attrition >12-month follow-up

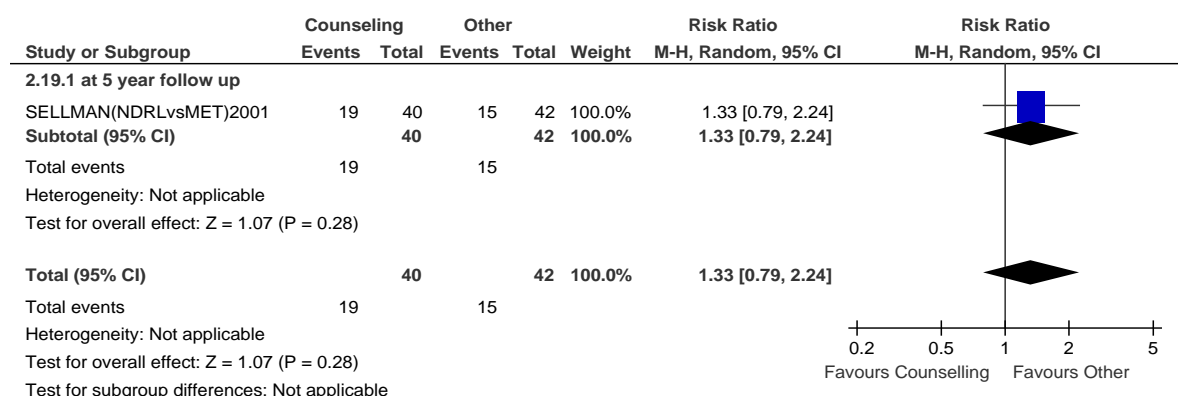

Short-term psychodynamic therapy

Short-term psychodynamic therapy versus other intervention

Number abstinent days

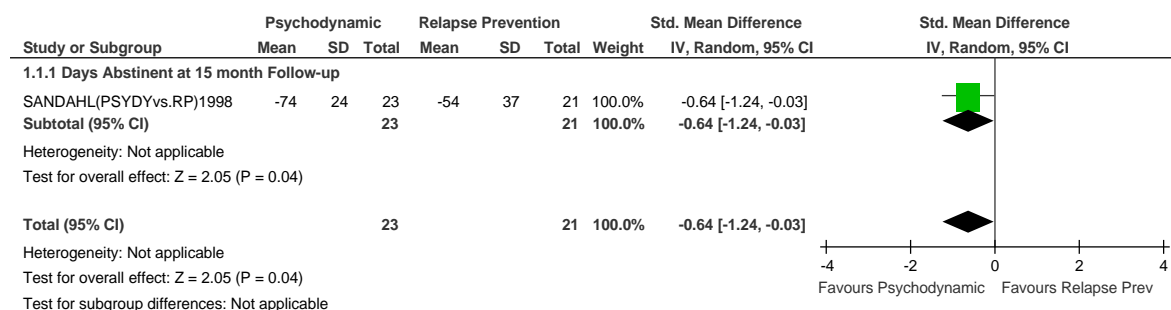

Grams of absolute alcohol per drinking day

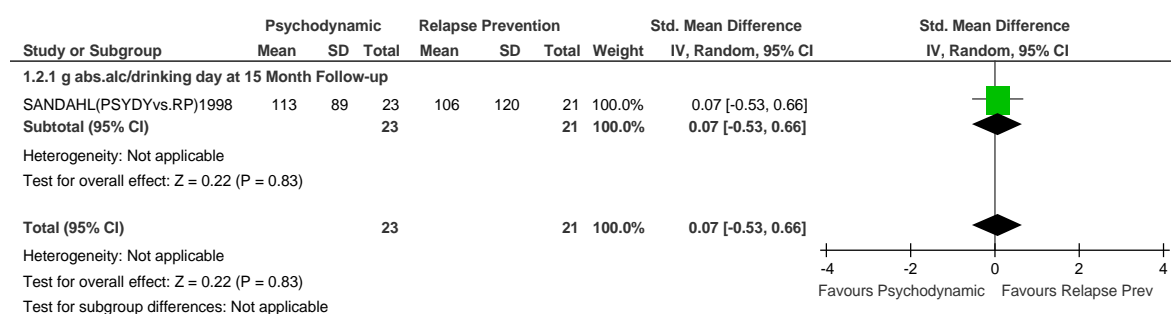

Days > 80 grams of absolute alcohol

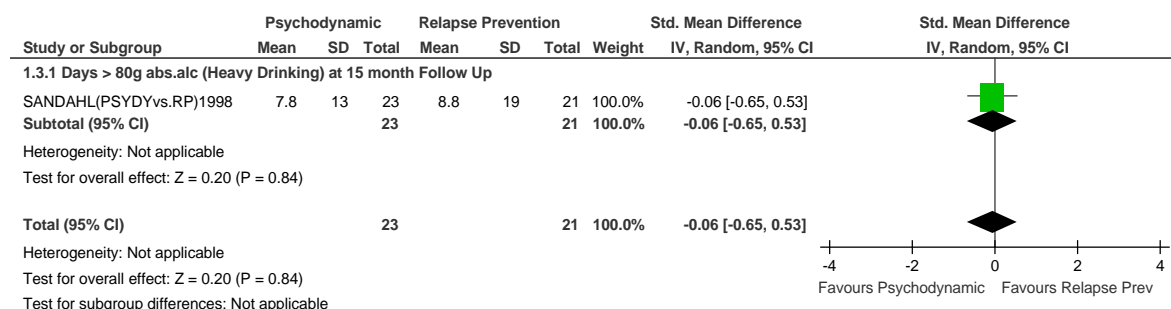

Attrition >12-month follow-up

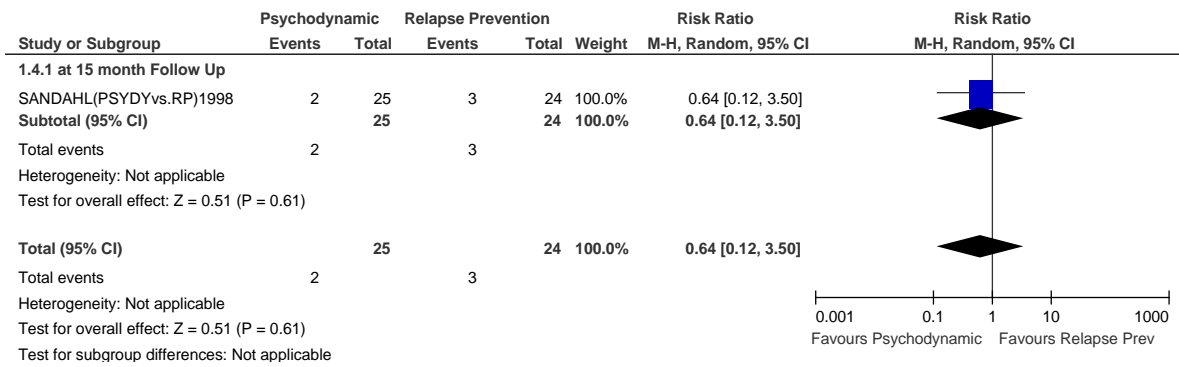

Multi-modal intervention

Multi-modal versus other intervention

Length of sobriety (in months) post-treatment

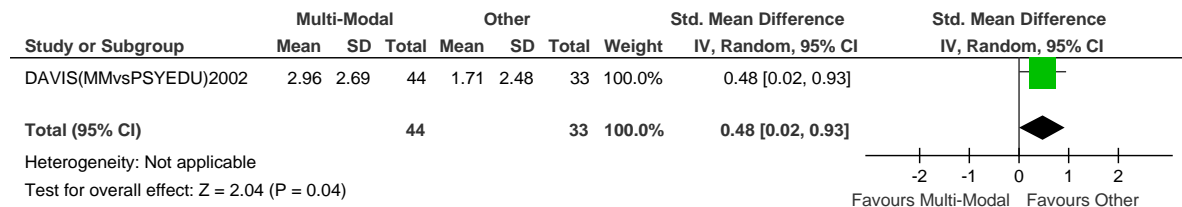

Lapsed post-treatment

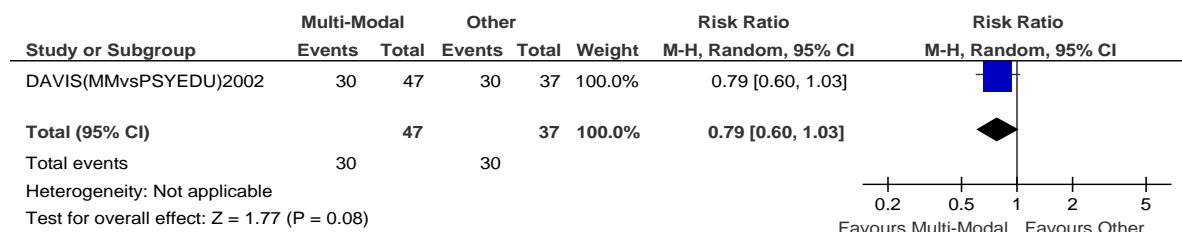

Lapsed up to 6-month follow-up

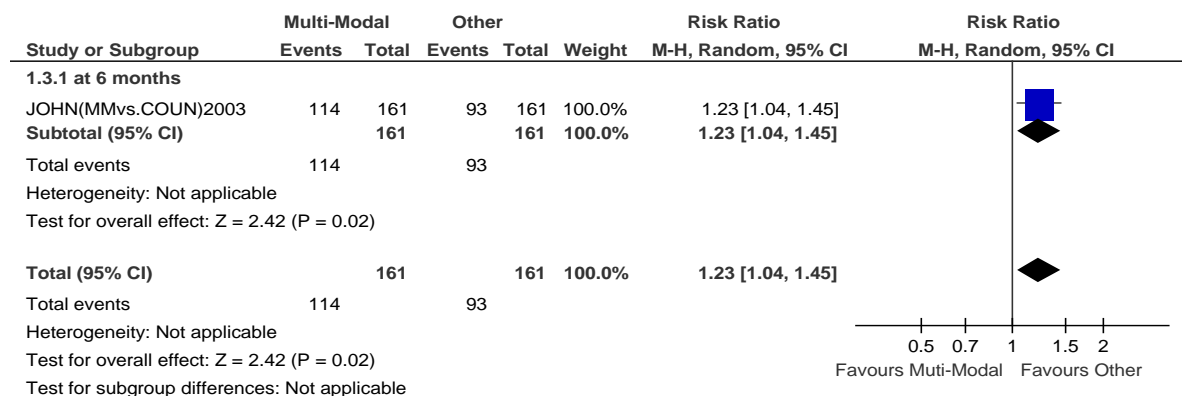

Rates of consumption post-treatment

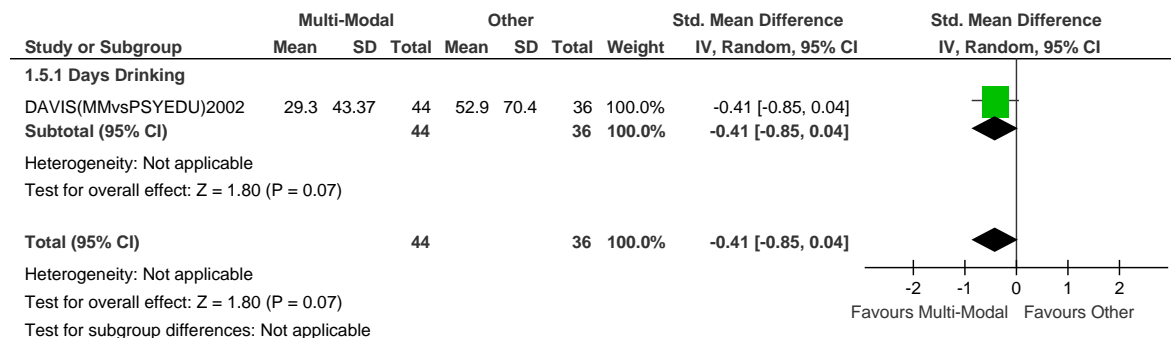

Amount of alcohol consumed post-treatment

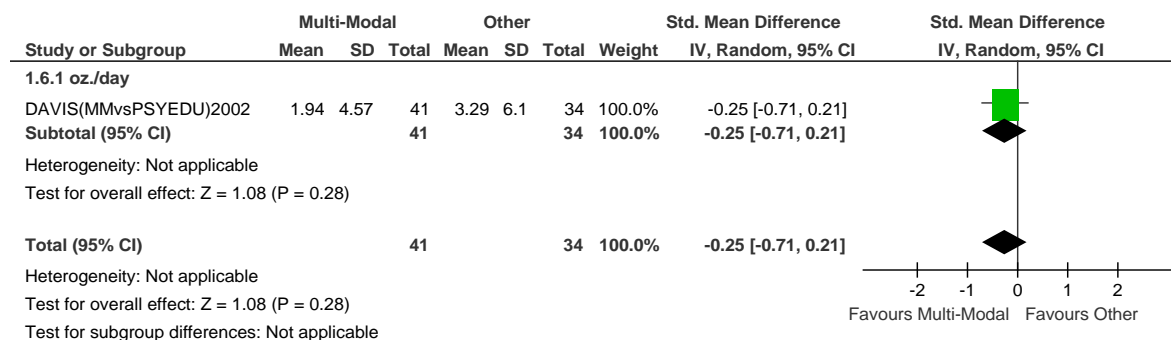

Lapsed - 7- to 12-month follow-up.

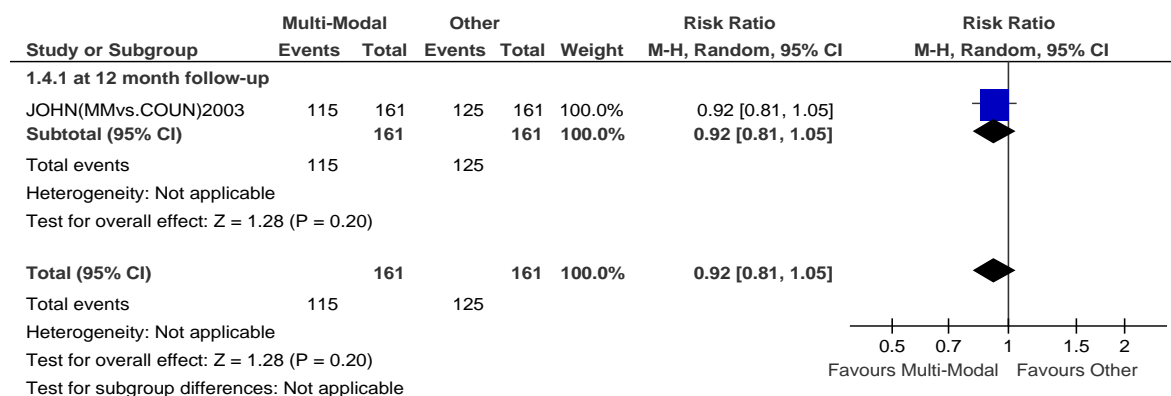

Attrition (dropout) post-treatment

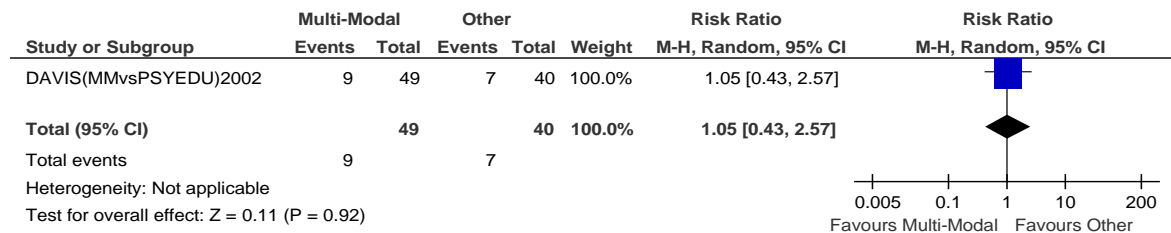

Attrition (dropout) up to 6 months follow-up.

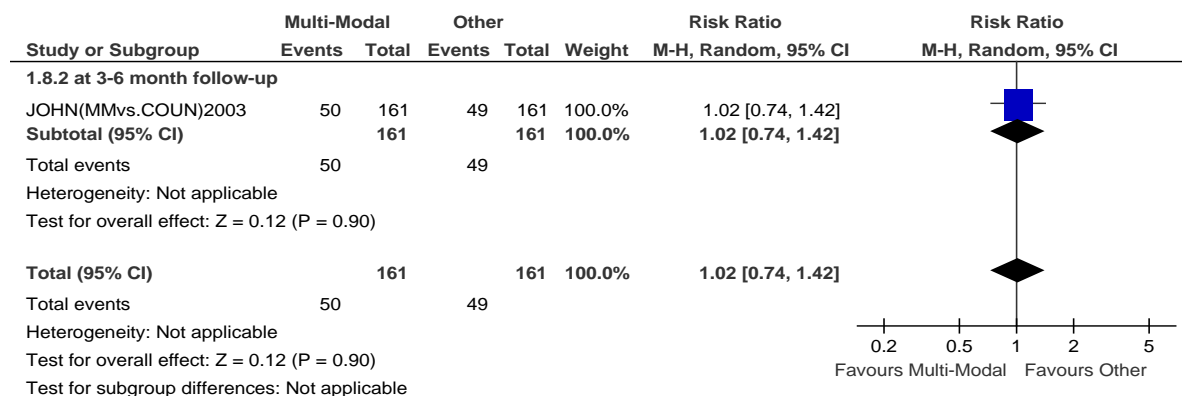

Attrition (dropout) at 7- to 12-month follow-up.

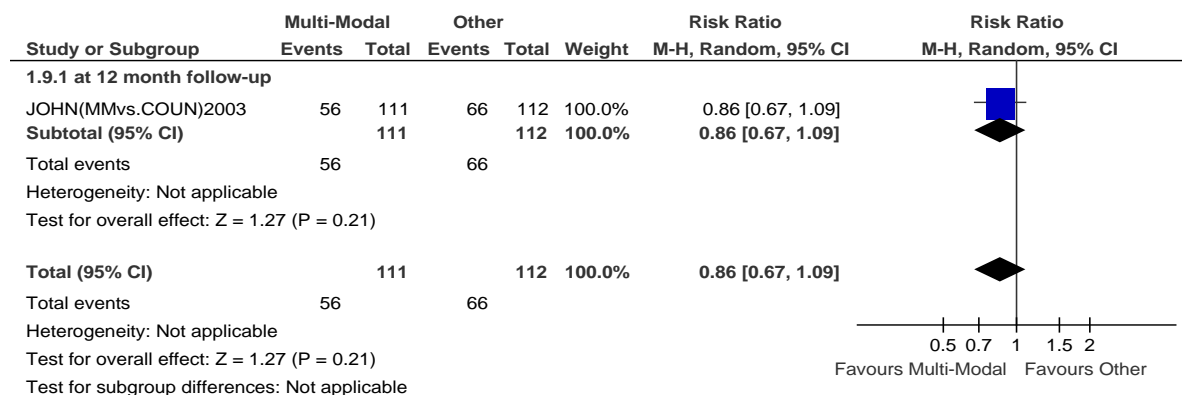

Self-help

Self-help versus self-help

Amount of alcohol consumed at 7- to 12-month follow-up

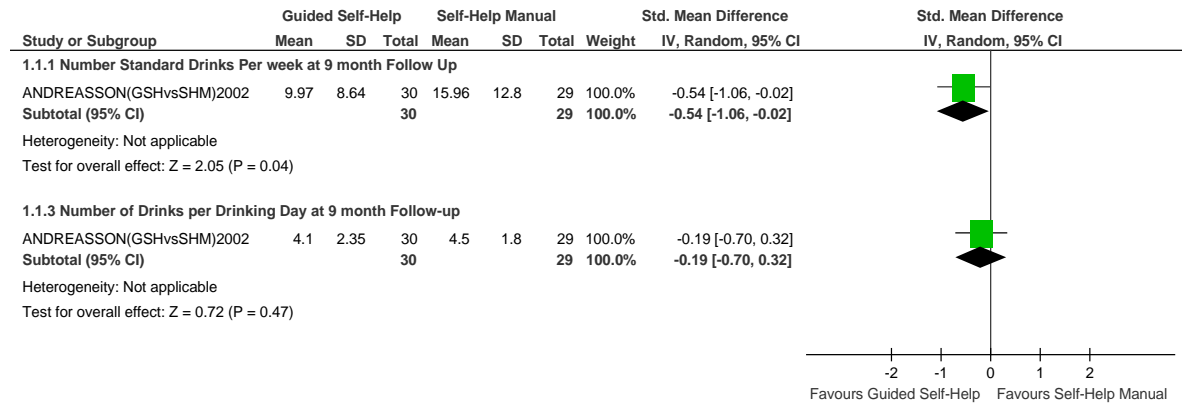

Amount of alcohol consumed >12-month follow-up

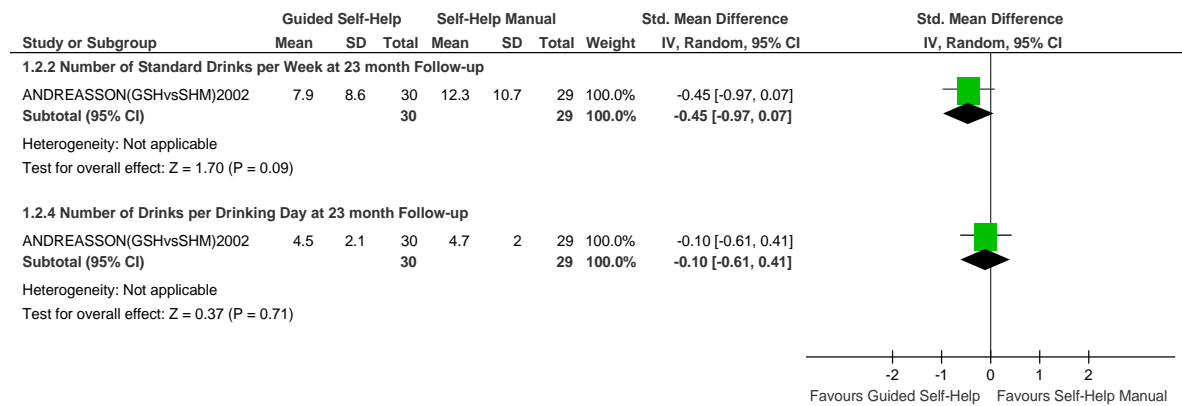

Attrition at 23 month follow-up

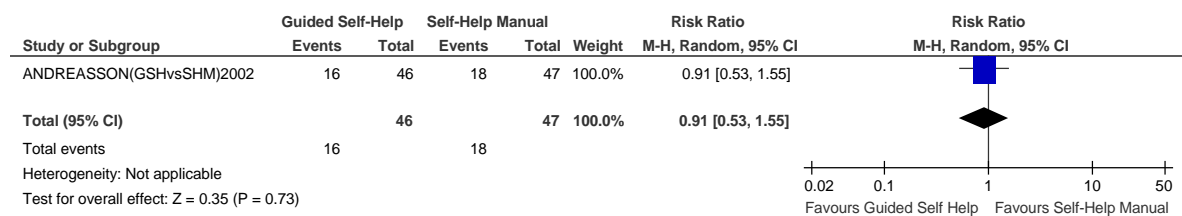

Psychoeducational intervention

Psychoeducational versus other intervention

Length of sobriety (months) post-treatment

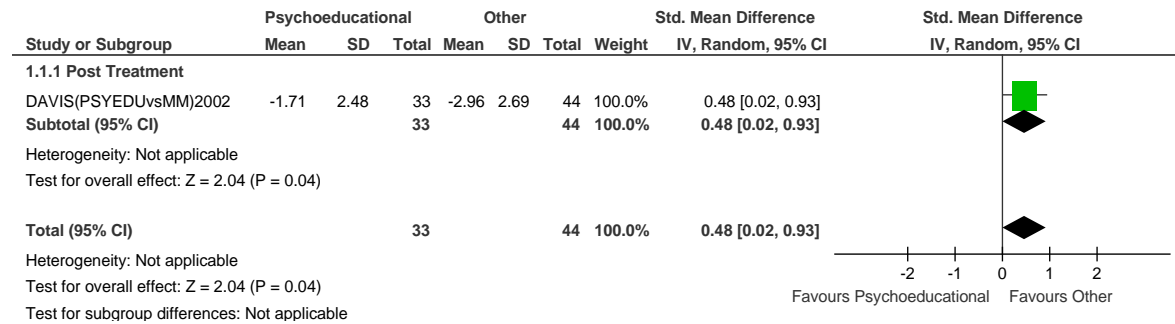

Abstinent post-treatment

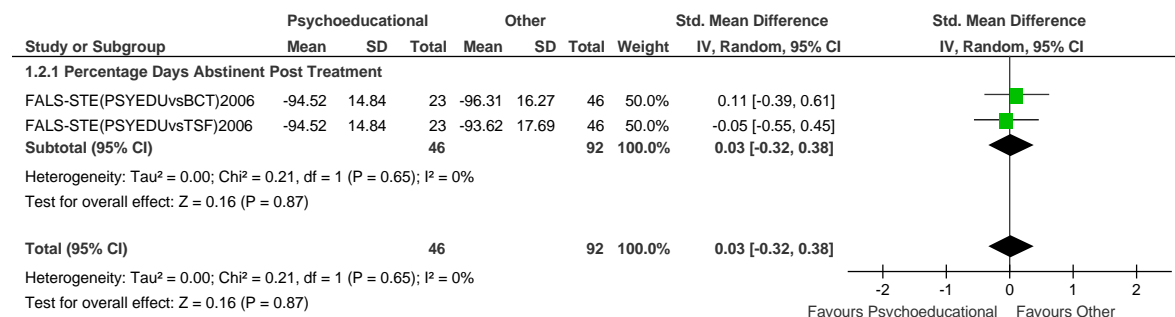

Abstinent up to 6-month follow-up

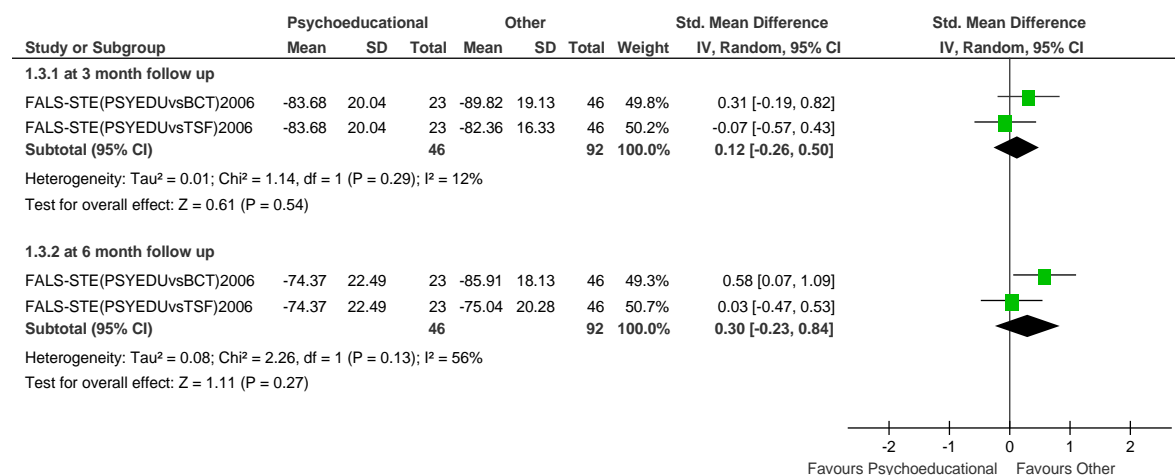

Abstinent 7- to 12-month follow-up

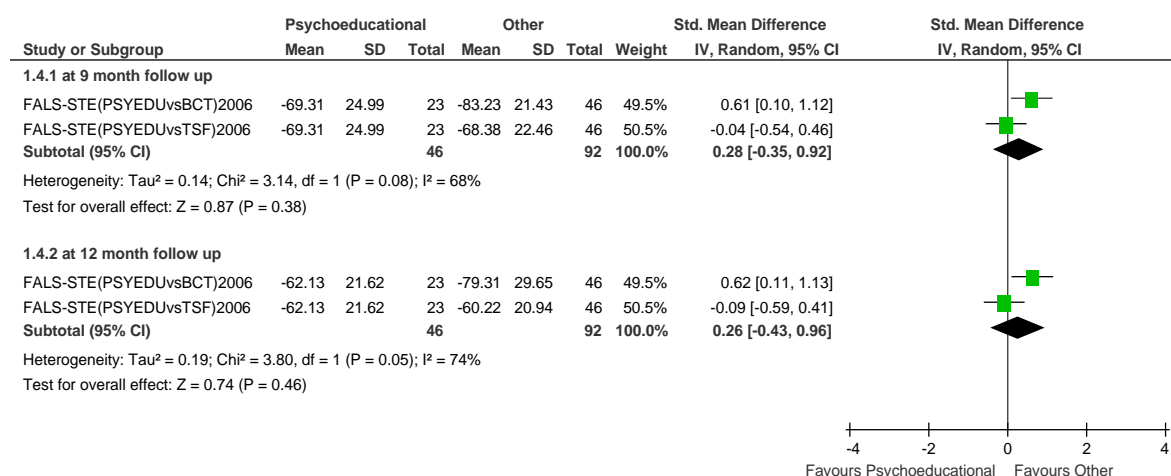

Abstinent/light (one to three standard drinks) up to 6-month follow-up

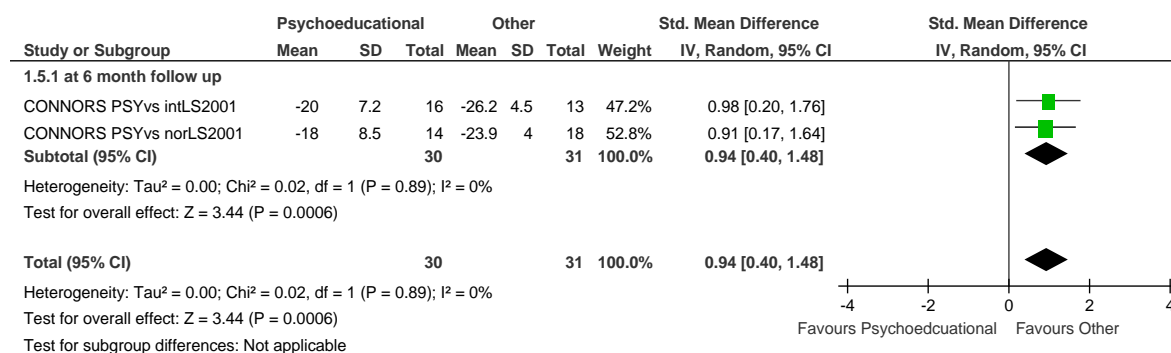

Abstinent/light (one to three standard drinks) 7- to 12-month follow-up

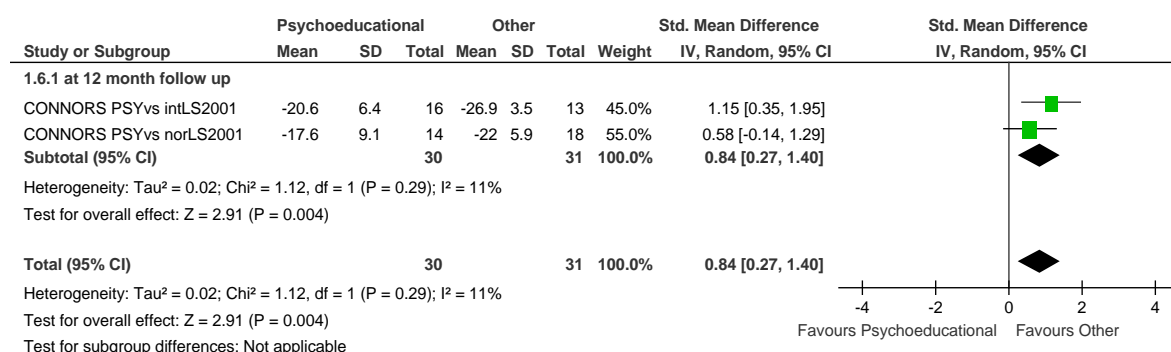

Abstinent/light (one to three standard drinks) >12-month follow-up

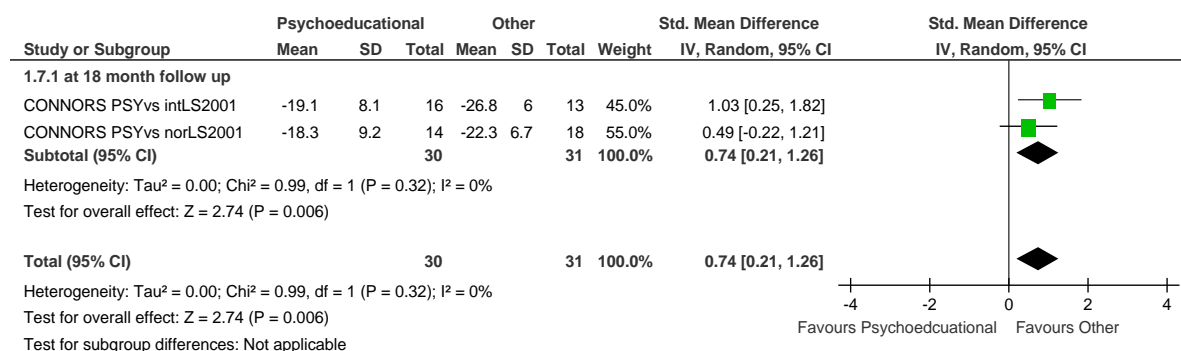

Number lapsed (non-abstinent) post-treatment

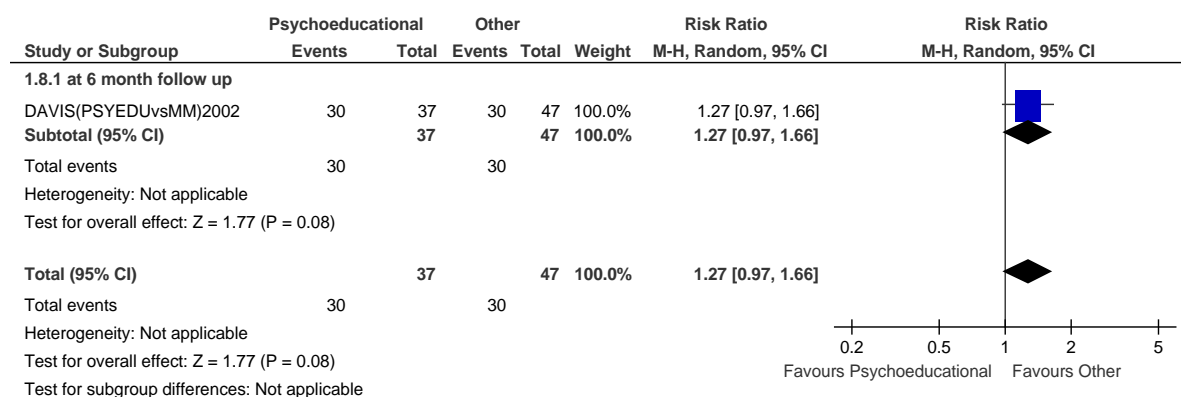

Rate of alcohol consumption post-treatment

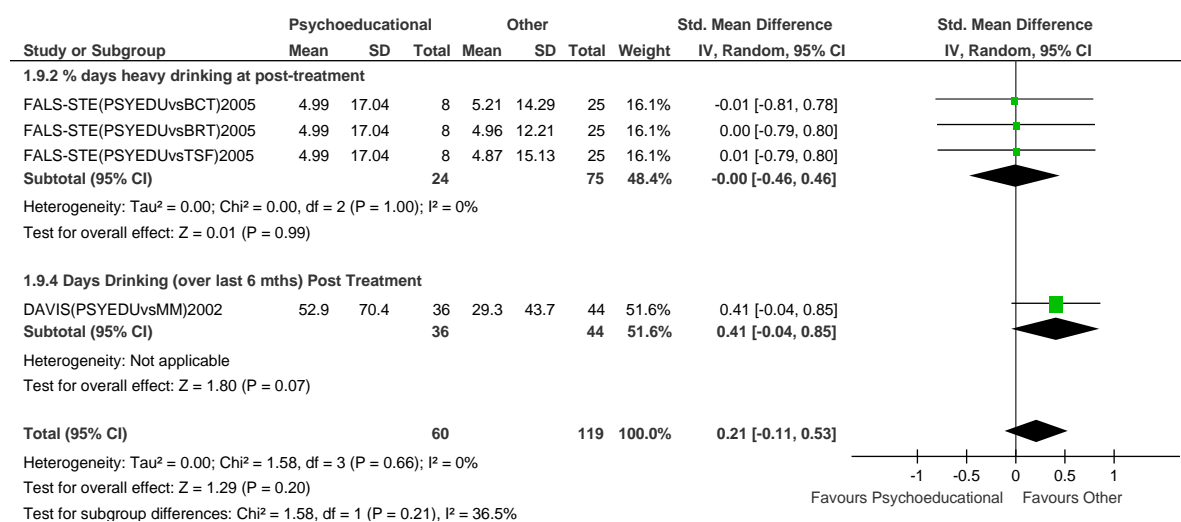

Rate of alcohol consumption up to 6-month follow-up

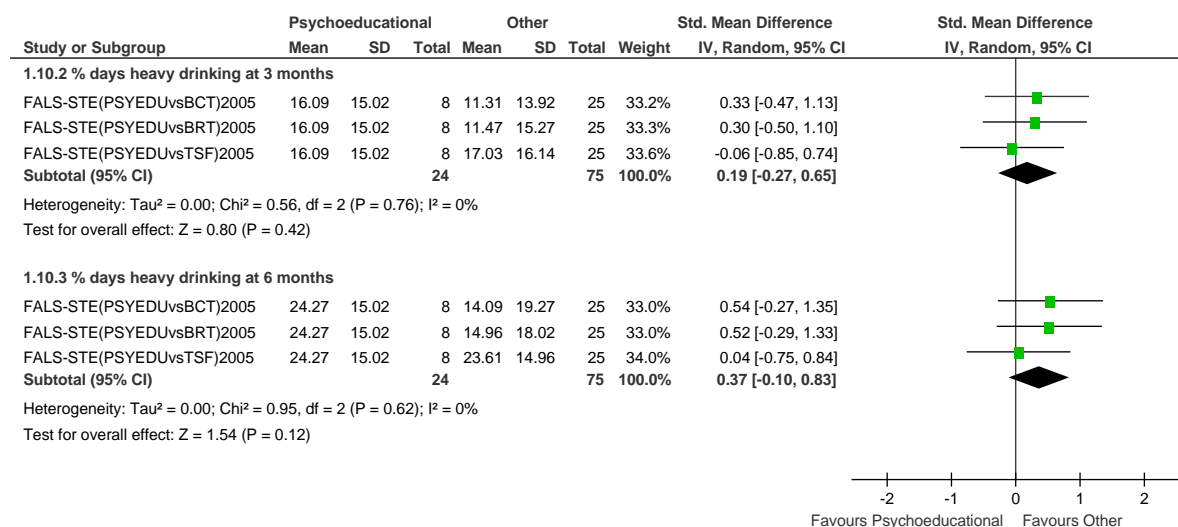

Rate of alcohol consumption – 7- to 12-month follow-up

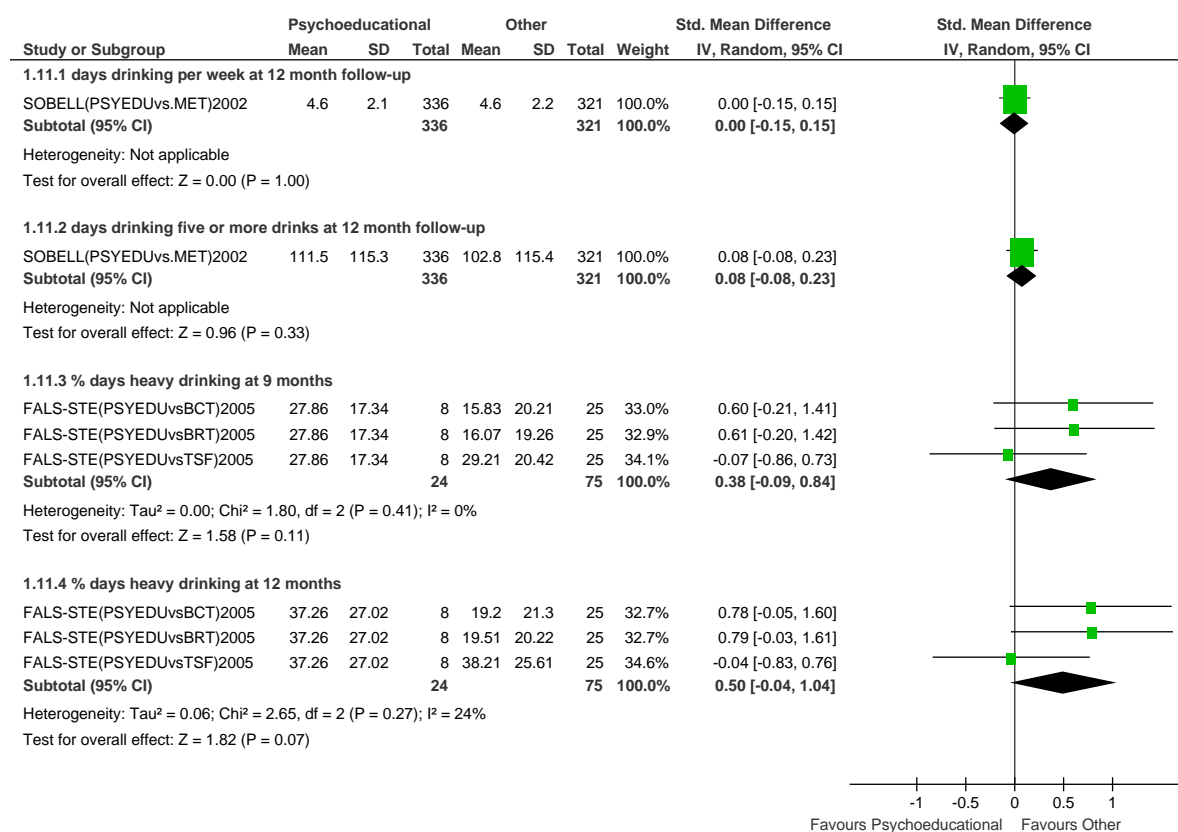

Amount of alcohol consumed post-treatment

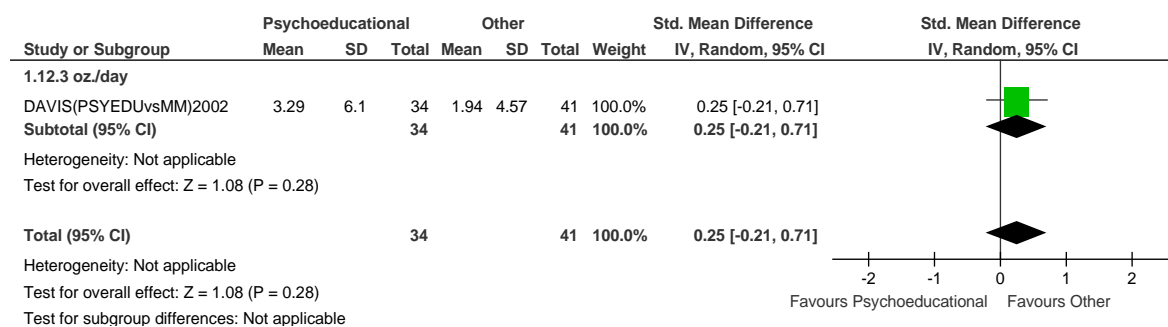

Amount of alcohol consumed 7- to 12-month follow-up

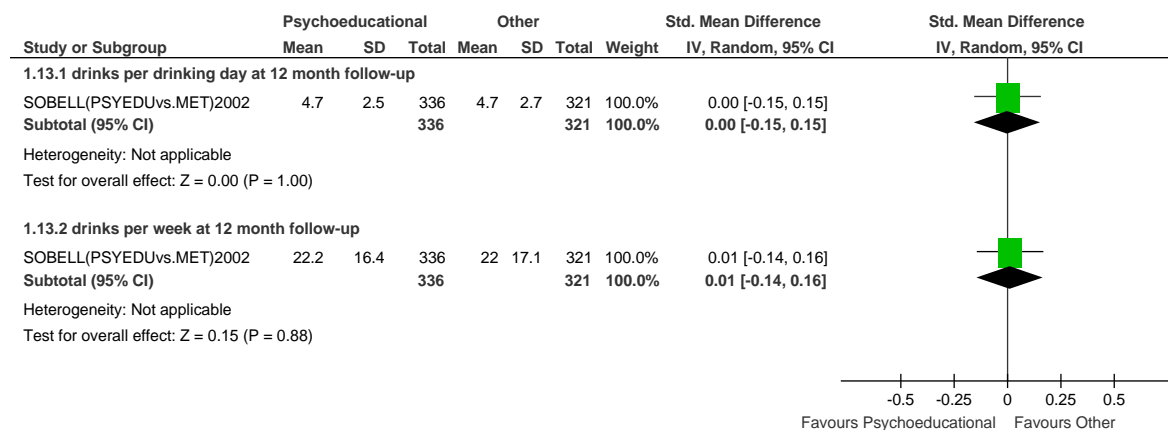

Attrition (dropout) post-treatment

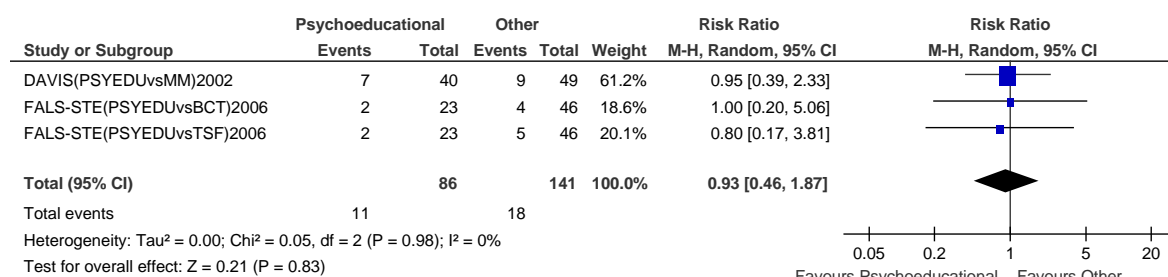

Attrition (dropout) up to 6-month follow-up

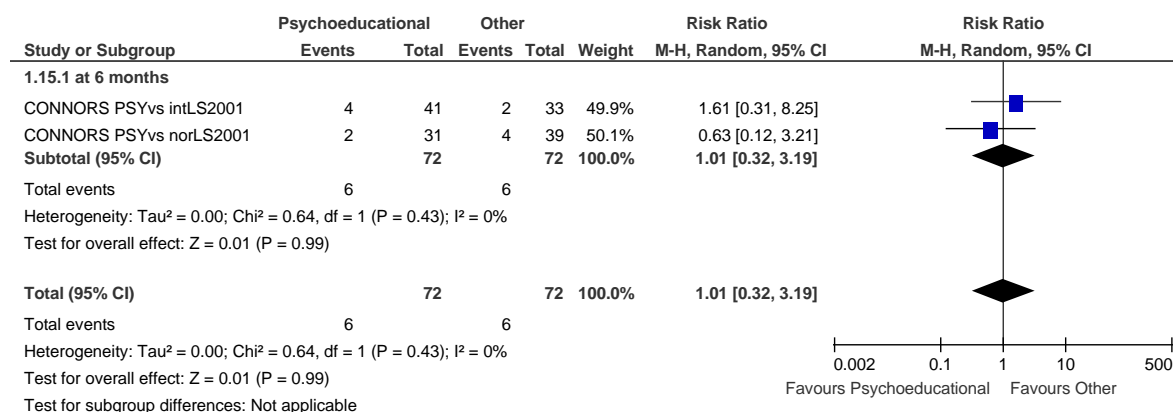

Attrition (dropout) 7- to 12-month follow-up

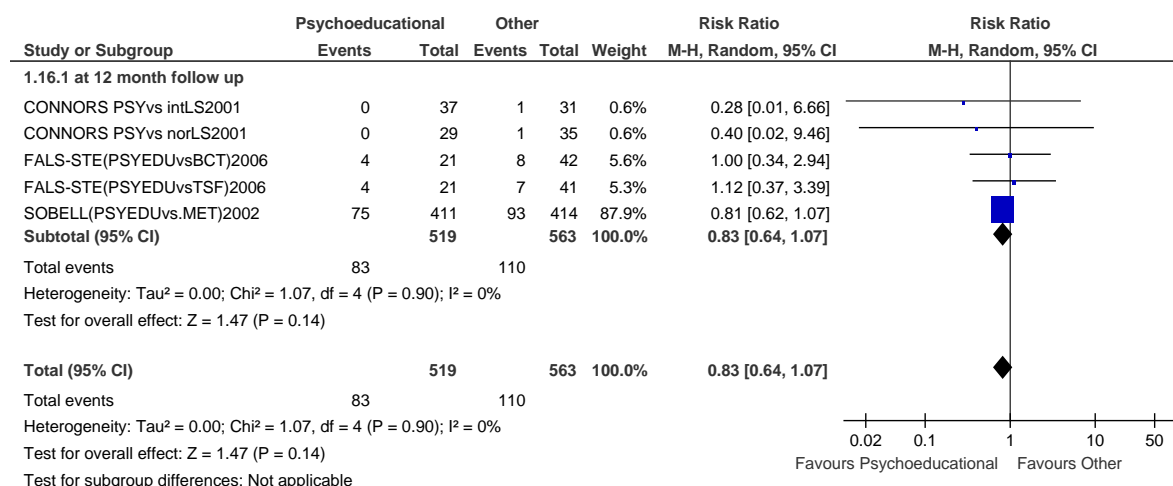

Attrition (dropout) >12-month follow-up

