

APPENDIX 25: PSYCHOLOGICAL AND PSYCHOSOCIAL INTERVENTIONS – FOREST PLOTS

1.1	Individual psychological interventions compared with treatment as usual (TAU)....	2
1.2	Group psychological interventions compared with treatment as usual (TAU).....	15
1.3	Family psychoeducation compared with TAU	26
1.4	Family psychoeducation compared with an active control	34
1.5	Cognitive behavioural therapy (CBT) compared with an active control	39
1.6	Interpersonal and social rhythm therapy compared with an active control	42
1.7	Collaborative care compared with TAU	45
1.8	Integrated group therapy compared with group drug counselling	49
1.9	Integrated cognitive and interpersonal therapy compared with treatment as usual (TAU)	50

Abbreviations

A	acute (mania or depression)
Ad	acute depression
CBT	cognitive behavioural therapy
CI	confidence interval
FFT	family focused therapy
GAF	Global Assessment of Functioning scale
IV	intravariance
M	maintenance
M-H	Mantel-Haenszel
PE	psychoeducation
SD	standard deviation
SE	standard error
TAU	treatment as usual

1.1 INDIVIDUAL PSYCHOLOGICAL INTERVENTIONS COMPARED WITH TREATMENT AS USUAL (TAU)

Depression symptoms at post-treatment

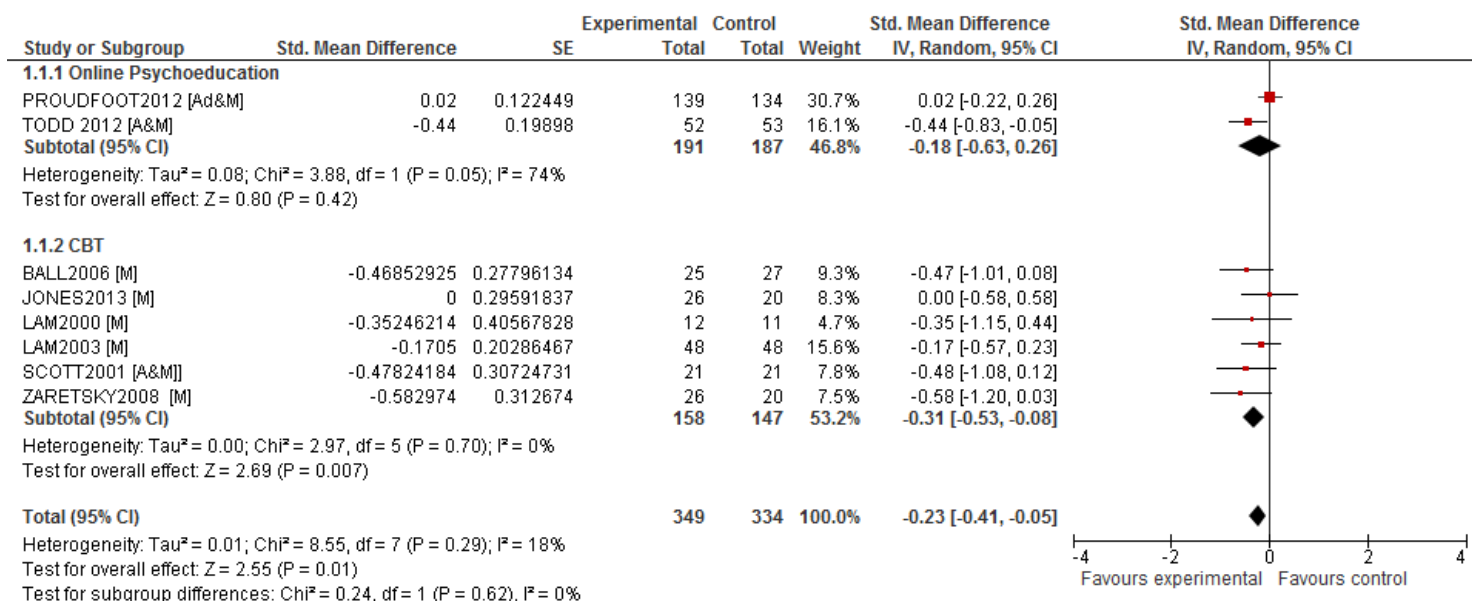

Depression symptoms at follow-up

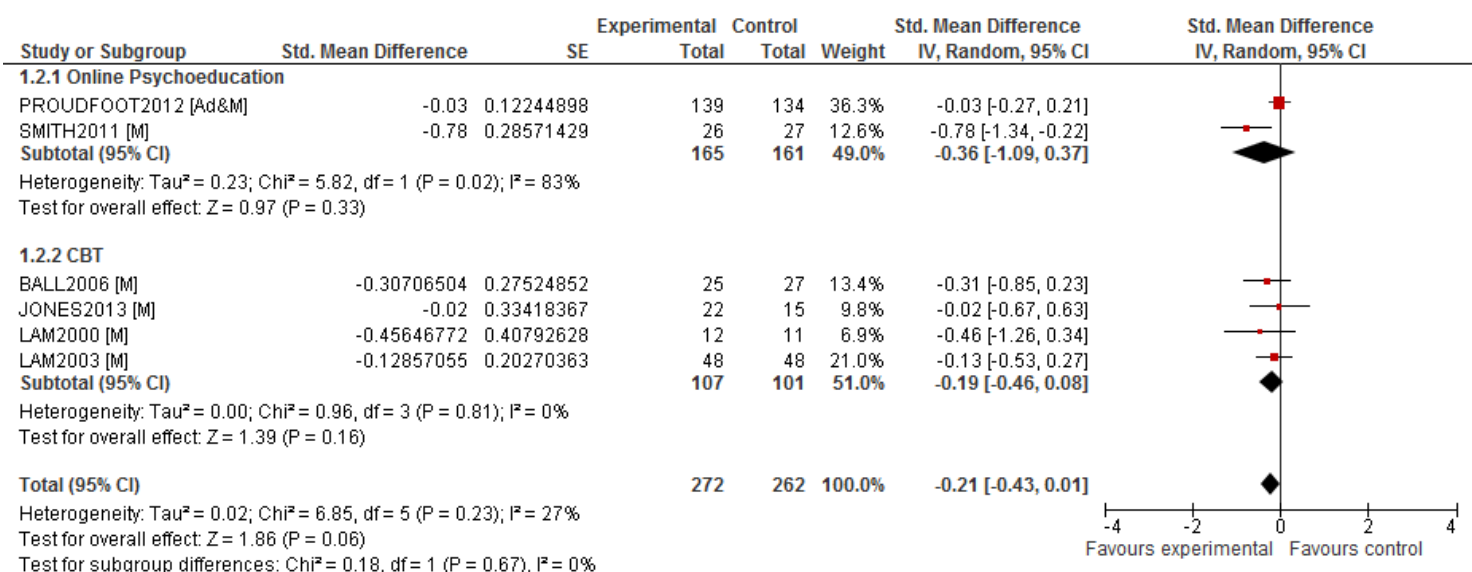

Manic symptoms at post-treatment

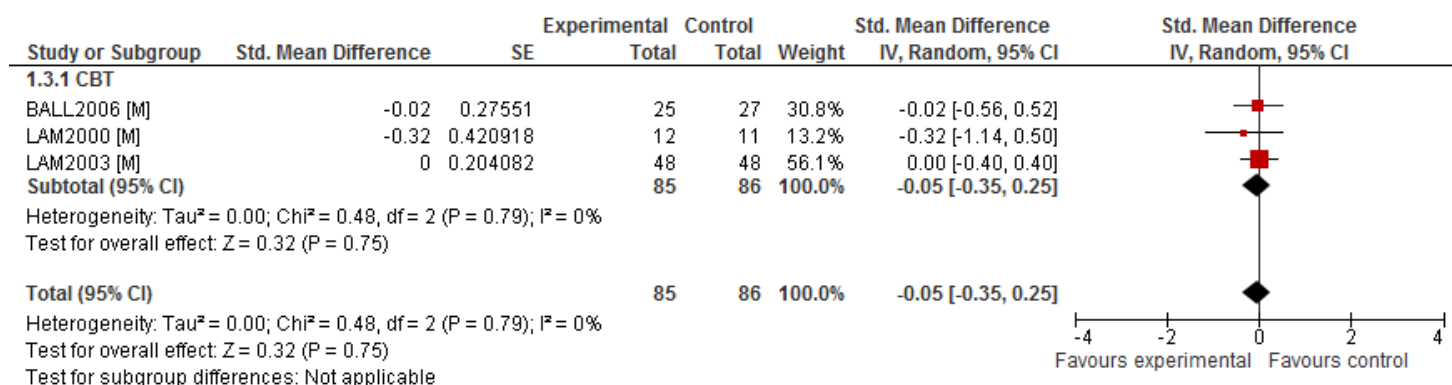

Manic symptoms at follow-up

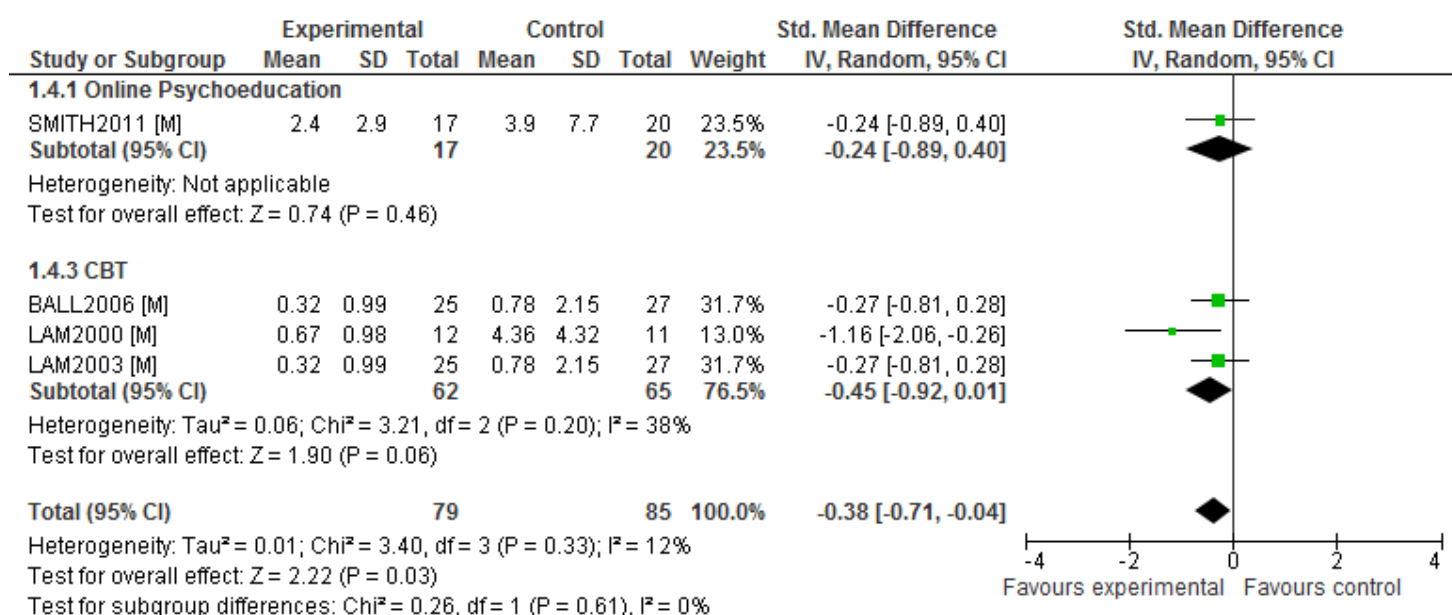

Number of participants admitted to hospital at post-treatment

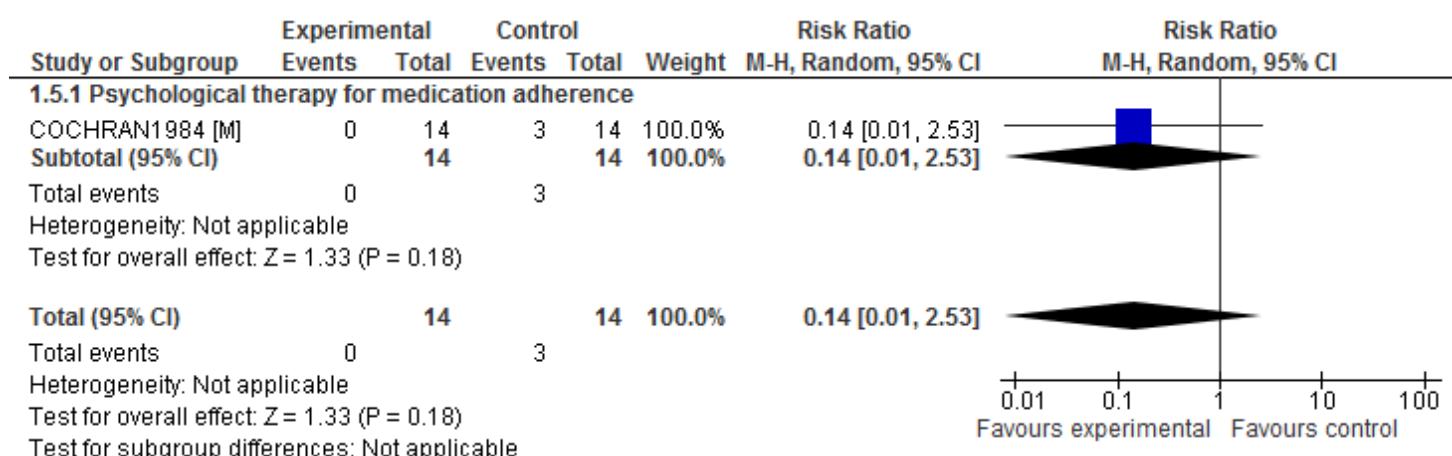

Number of participants admitted to hospital at follow-up

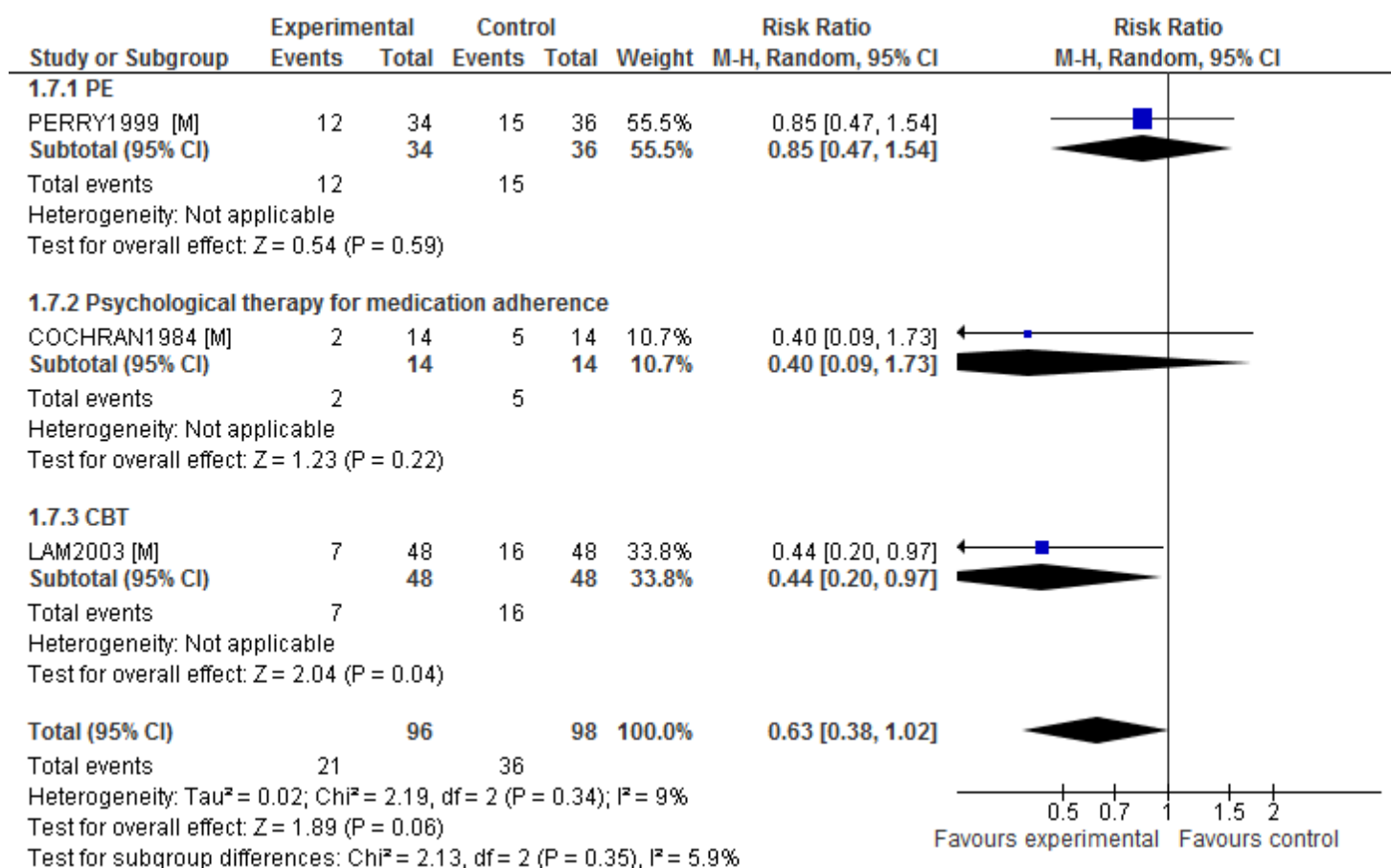

Mean number of participants admitted to hospital at follow-up

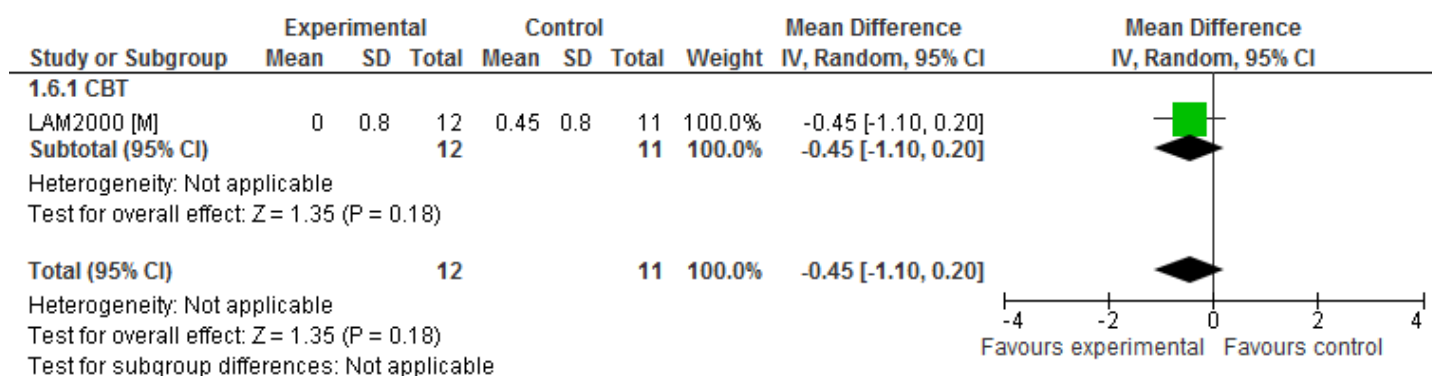

Number of participants who relapsed (any type) at post-treatment

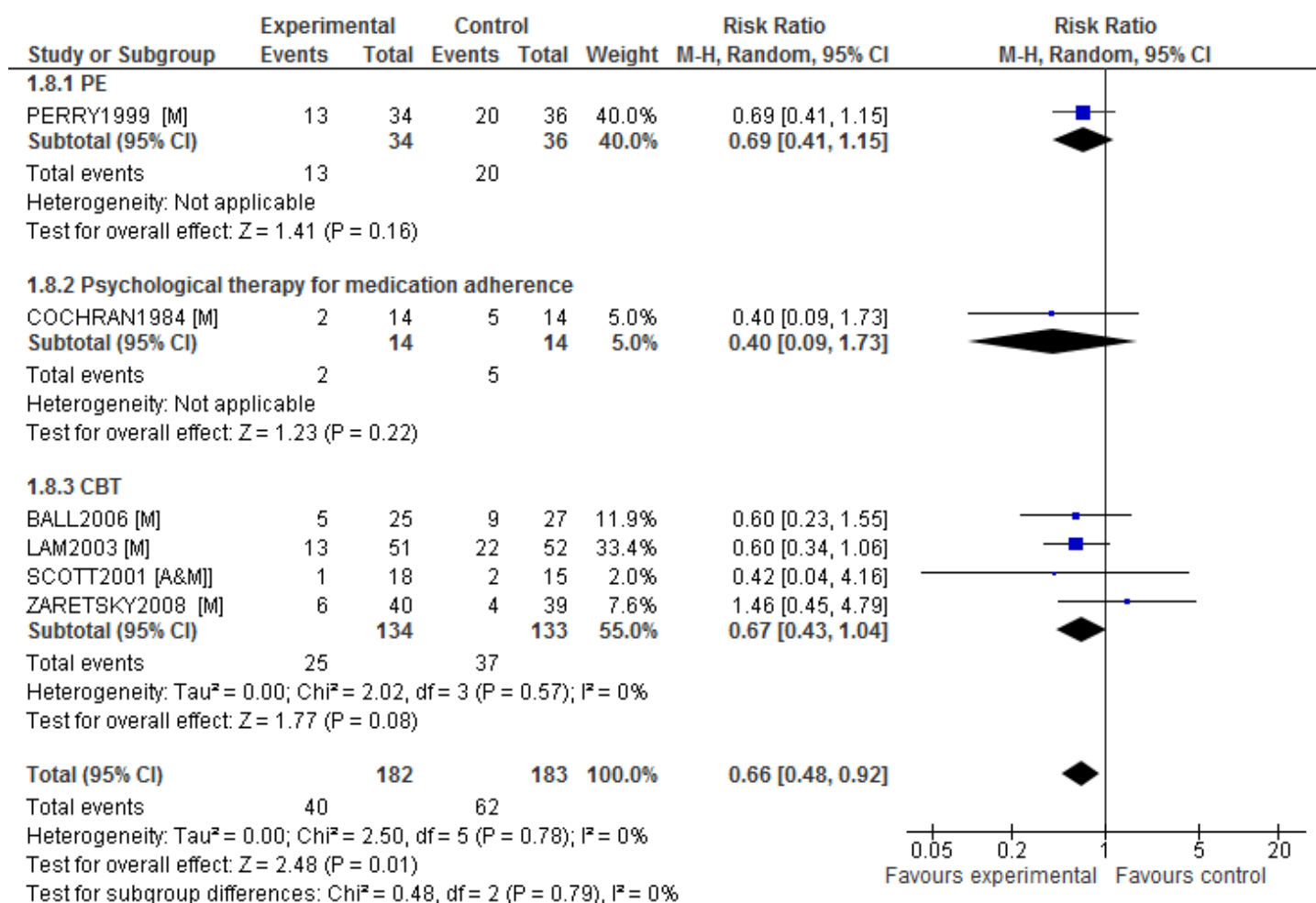

Number of participants who relapsed (any type) at follow-up

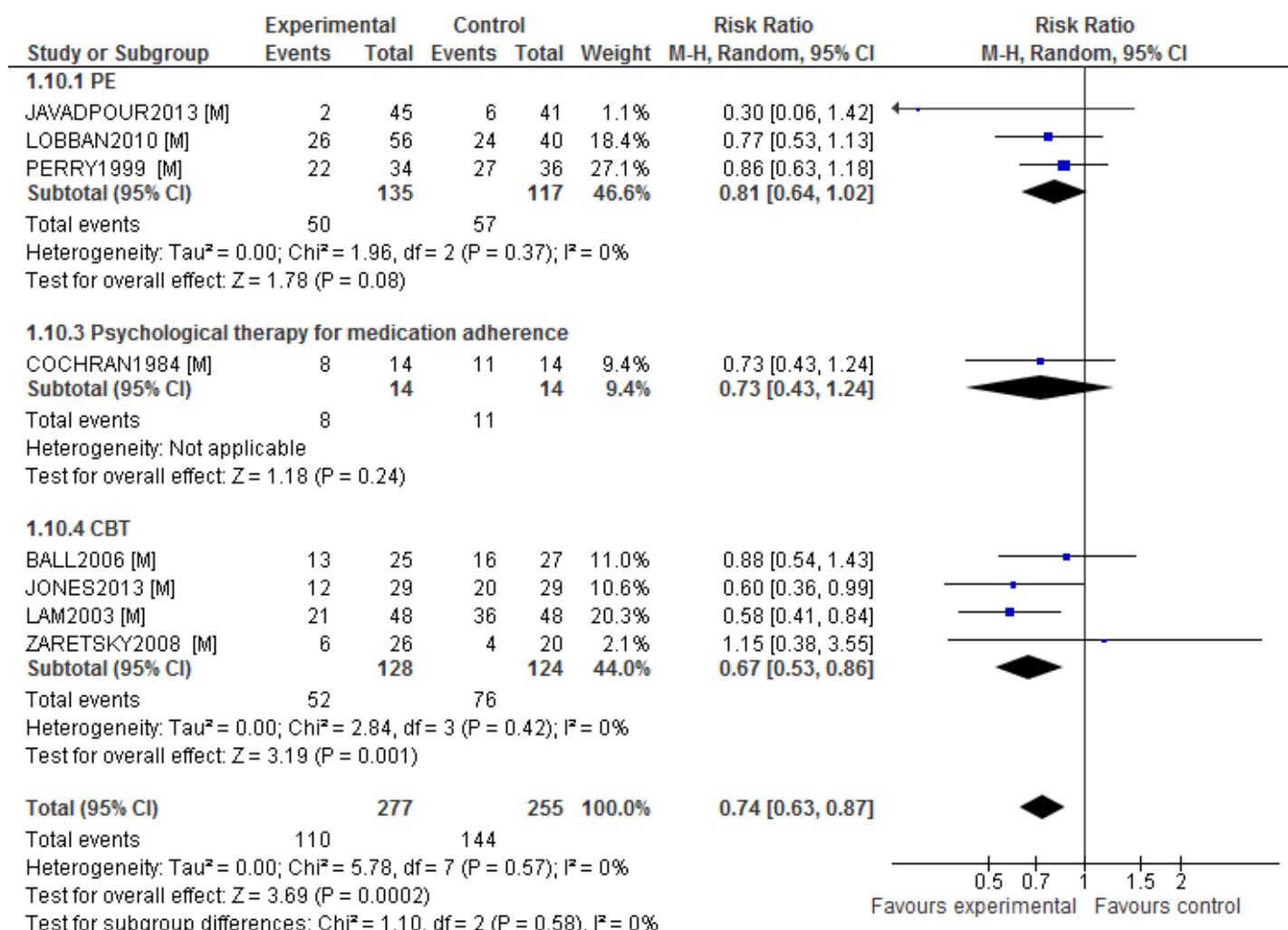

Mean number of participants who relapsed (any type) at follow-up

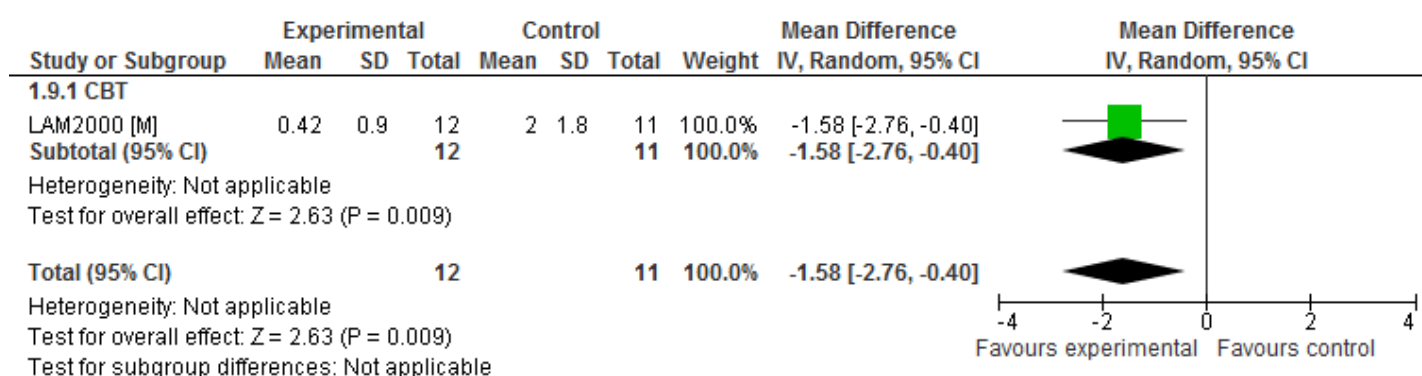

Number of participants who relapsed (depression) at post-treatment

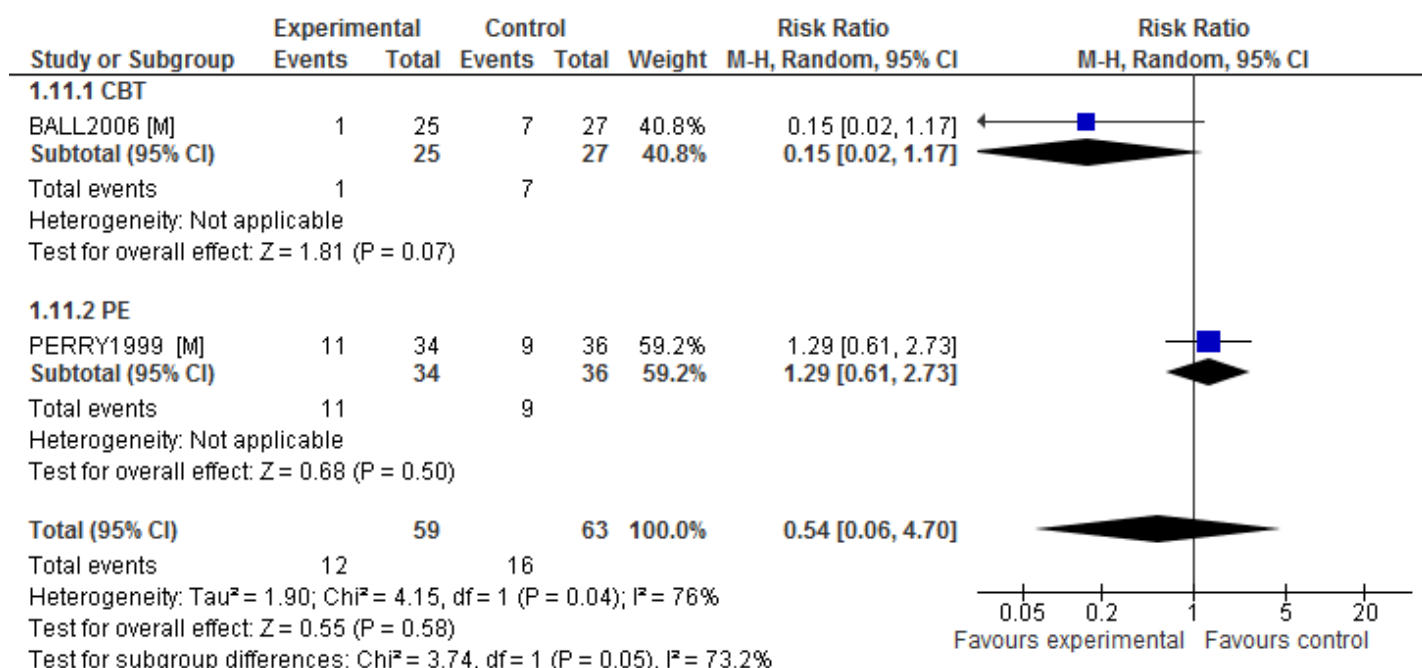

Number of participants who relapsed (depression) at follow-up

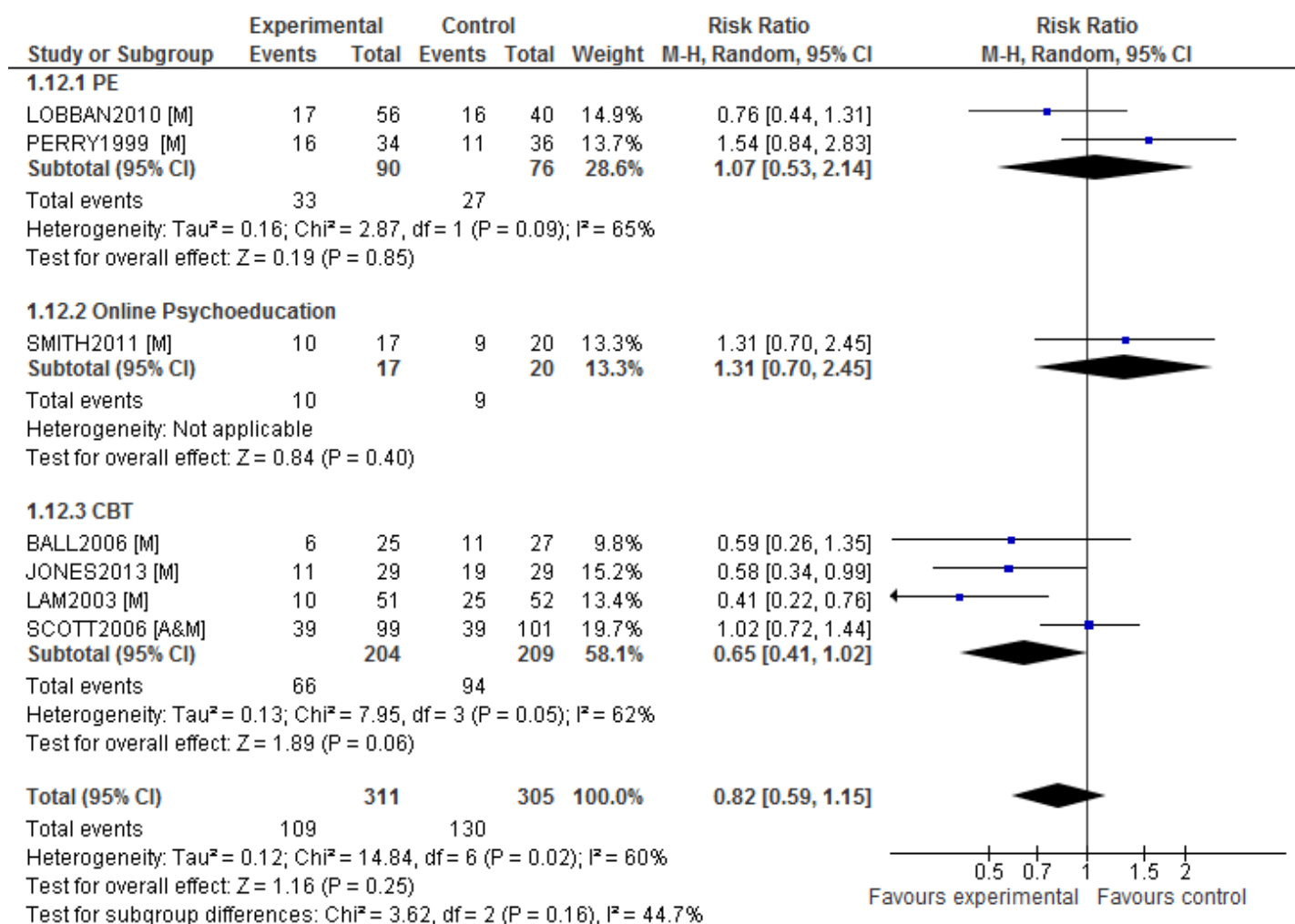

Number of participants who relapsed (mania) at post-treatment

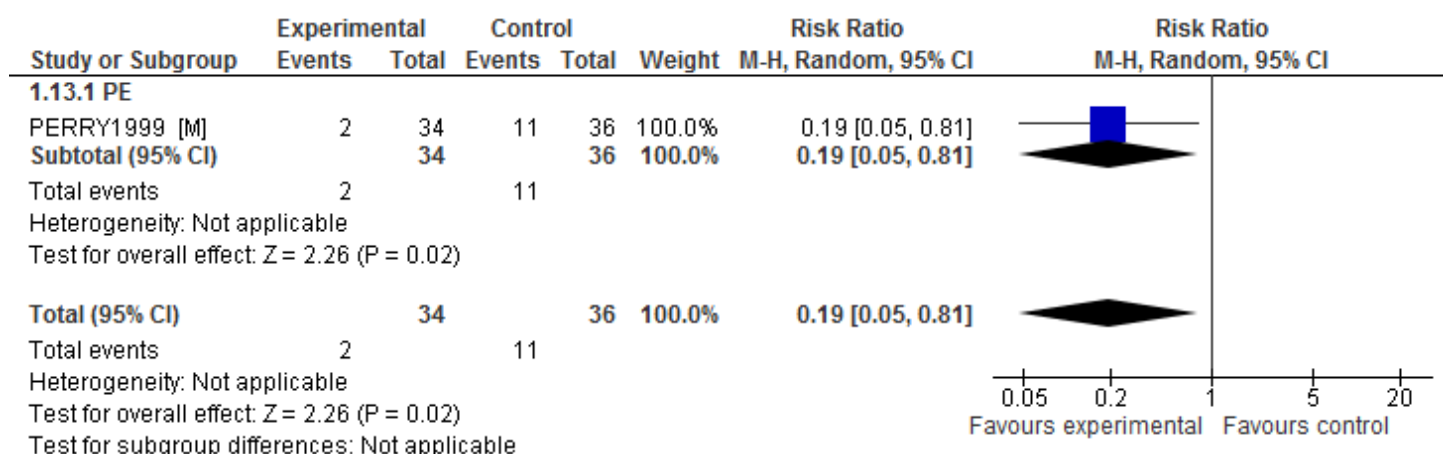

Number of participants who relapsed (mania) at follow-up

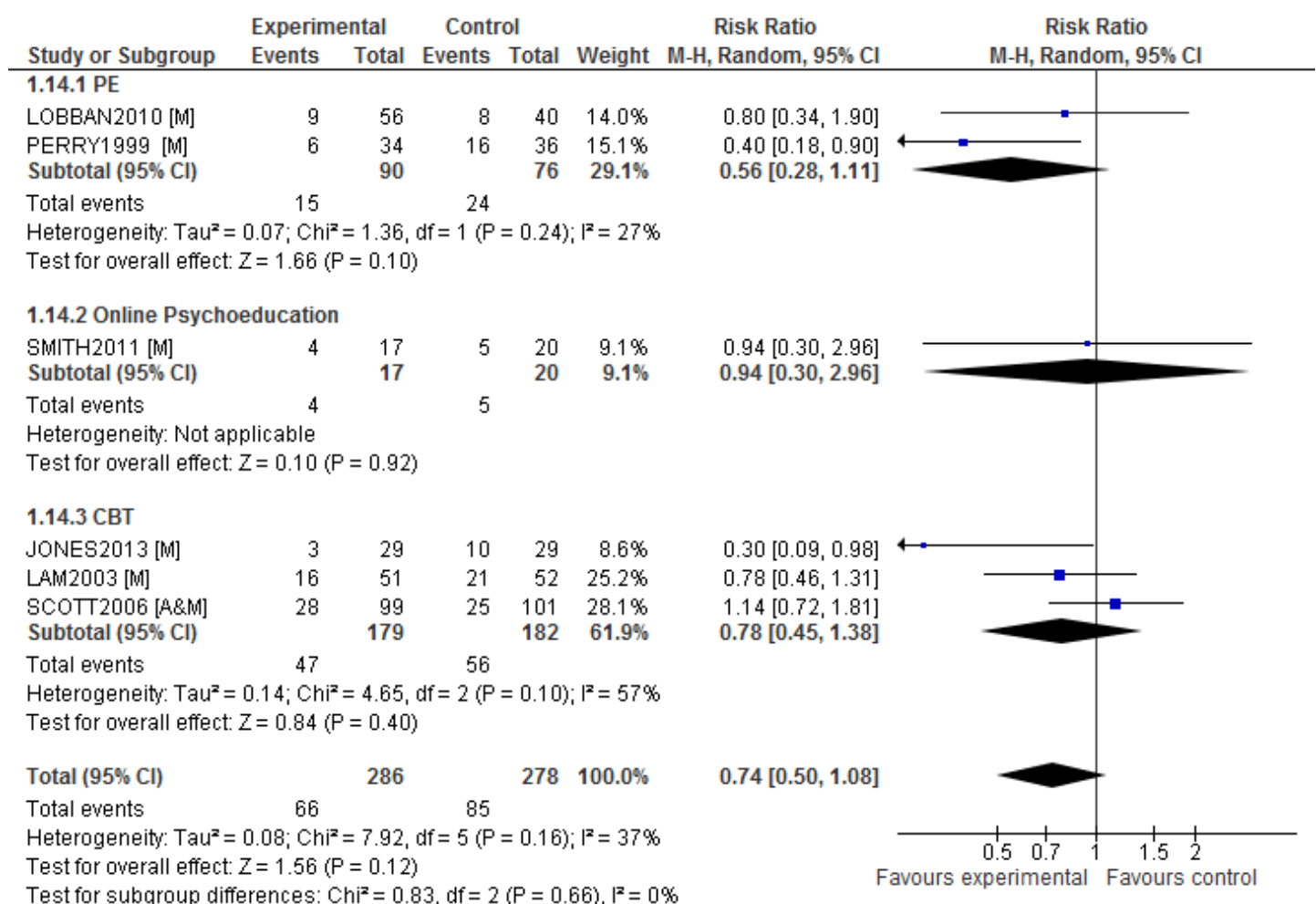

Number of participants who responded (any type) at post-treatment

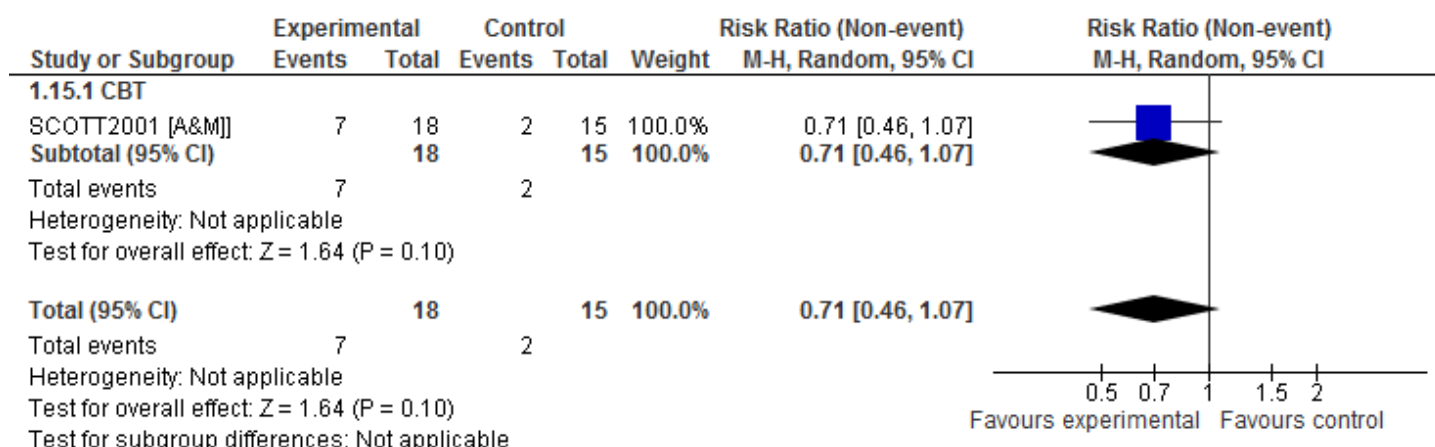

Number of participants who responded (any type) at follow-up

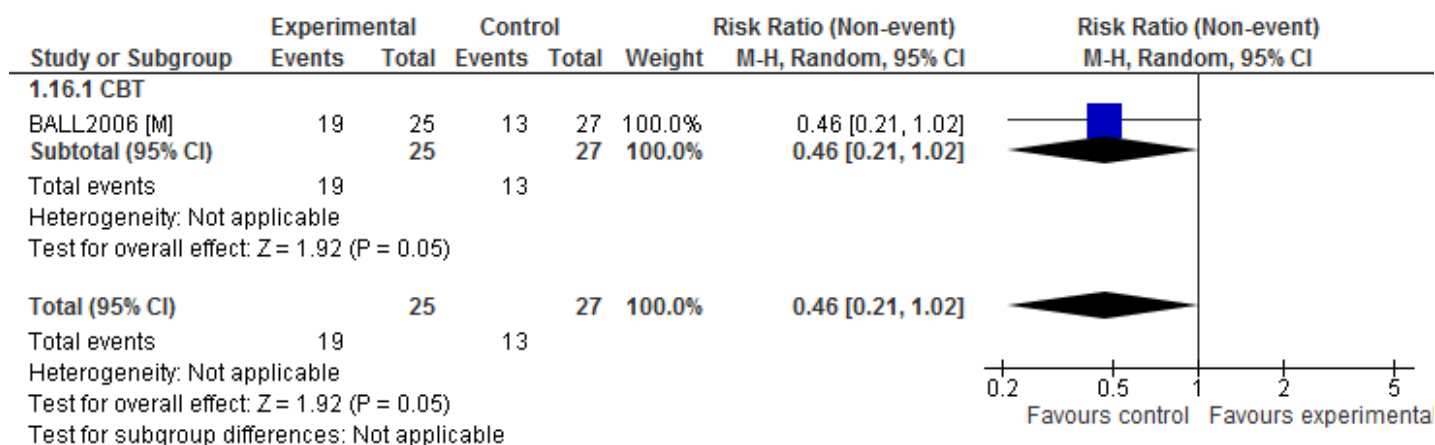

Number of participants who responded (50% reduction in depressive symptoms) at follow-up

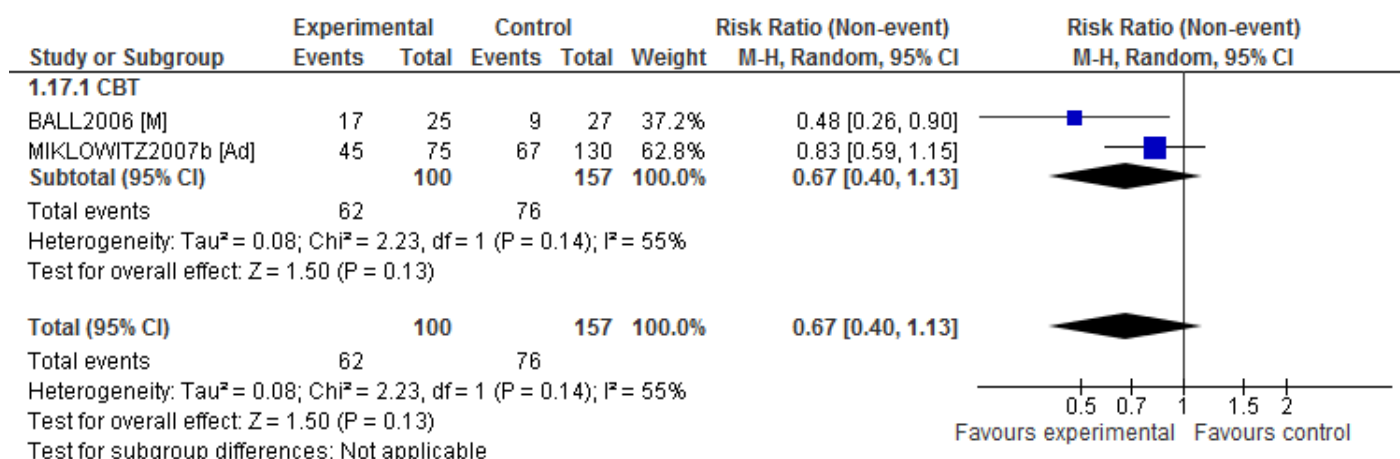

Number of participants who responded (50% reduction in manic symptoms) at follow-up

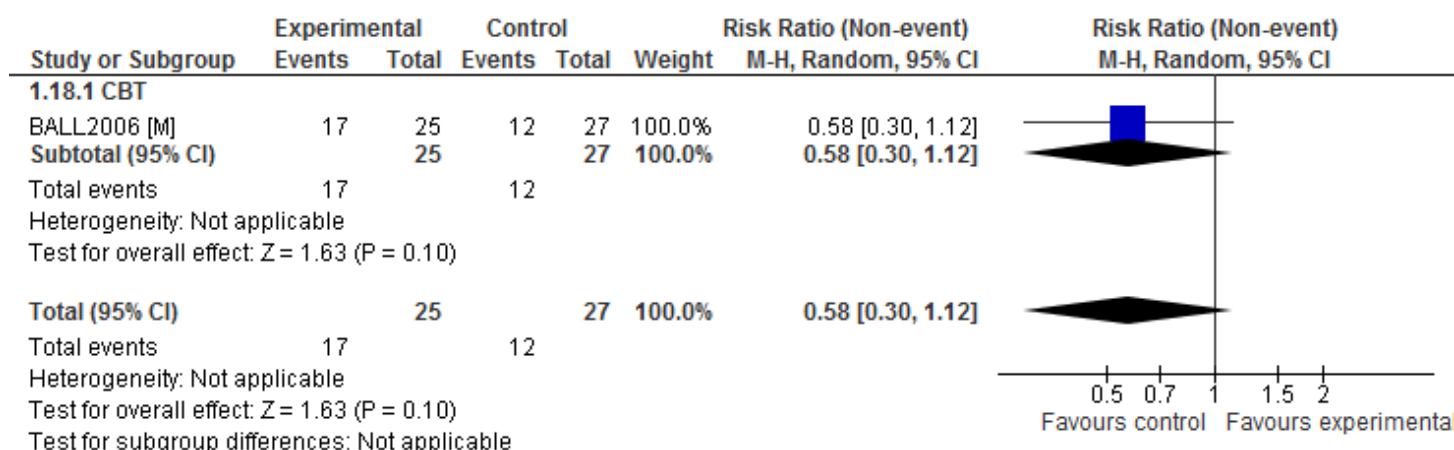

Quality of life at post-treatment

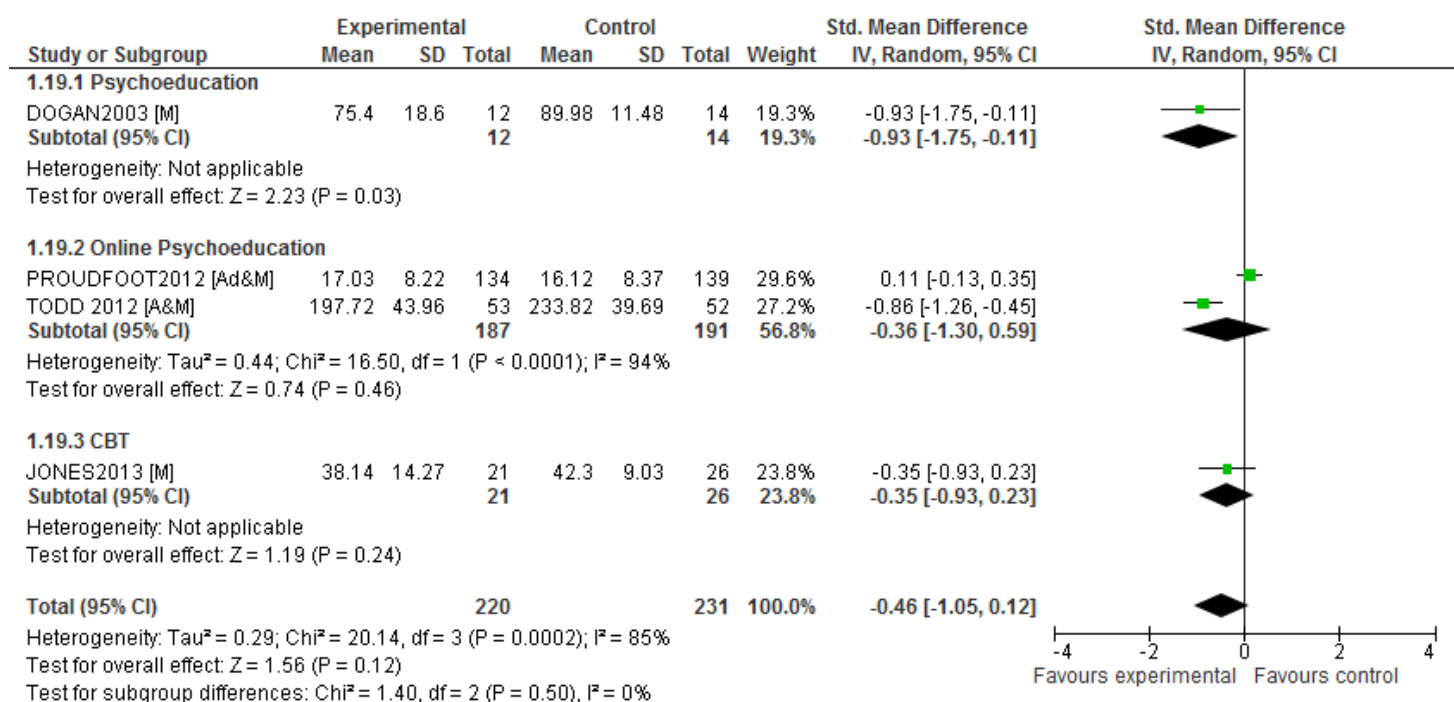

Quality of life at follow-up

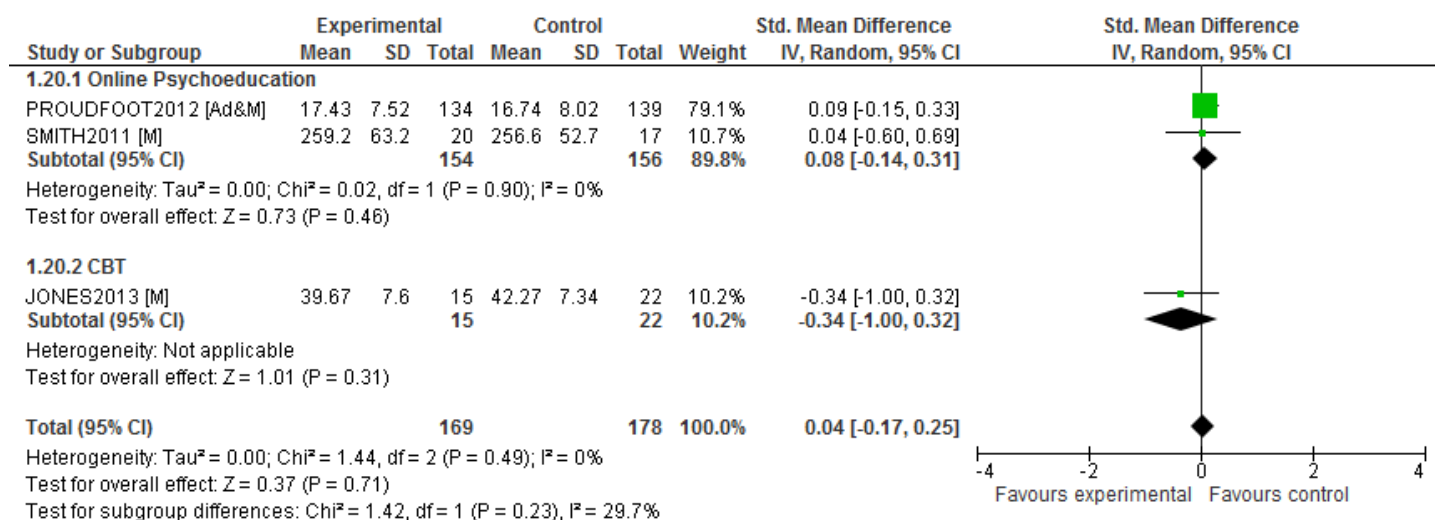

Psychosocial functioning (Global Assessment of Functioning scale; GAF) at post-treatment

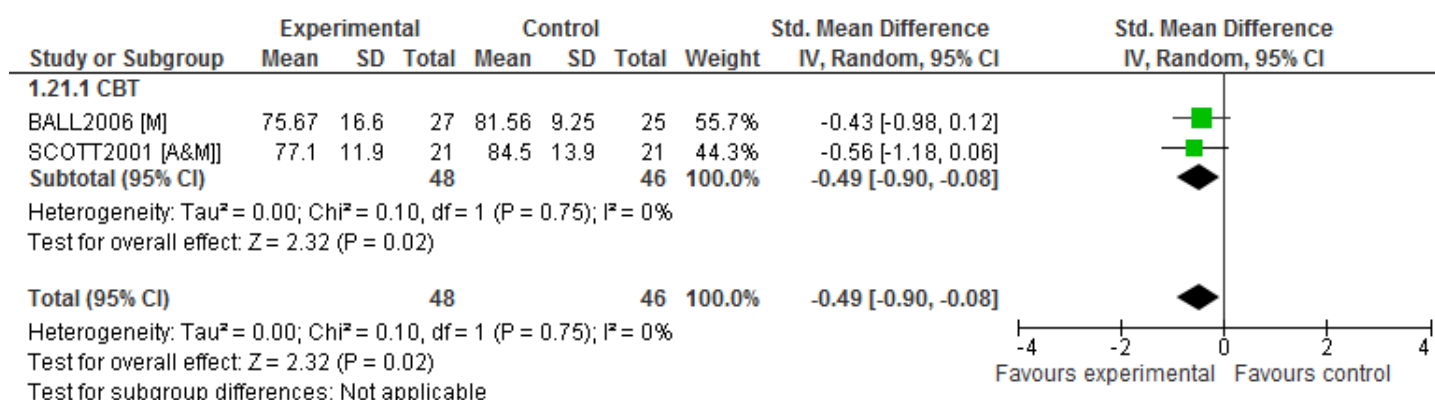

Psychosocial functioning (GAF) at follow-up

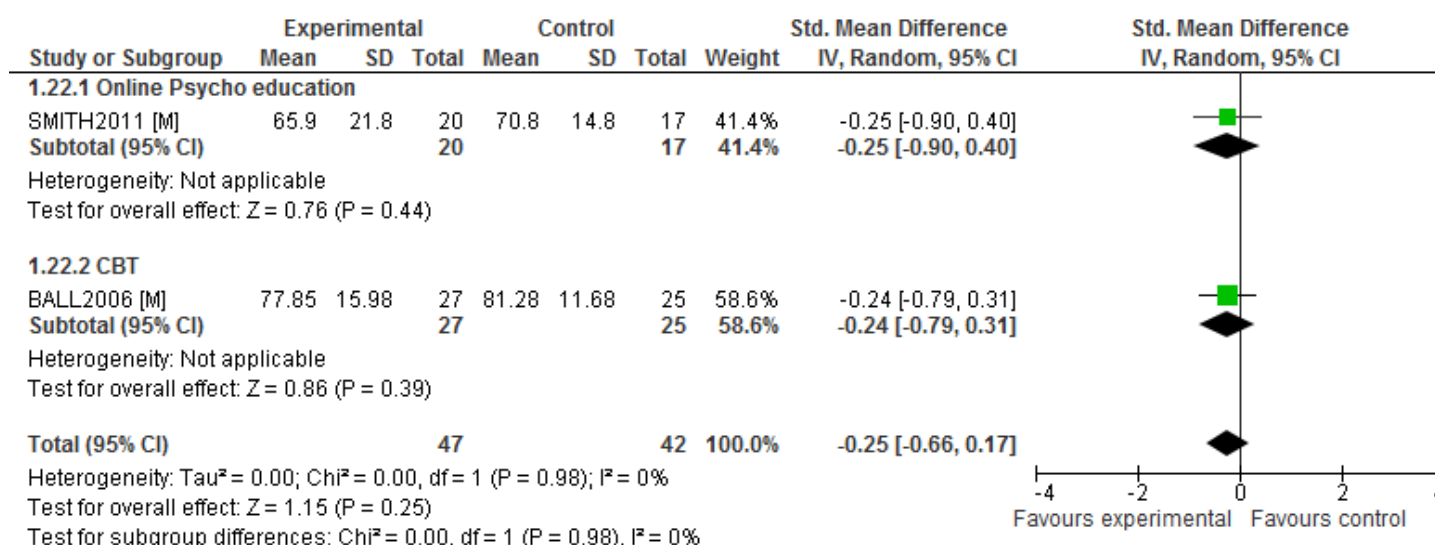

Psychosocial functioning (social and/or work) at post-treatment

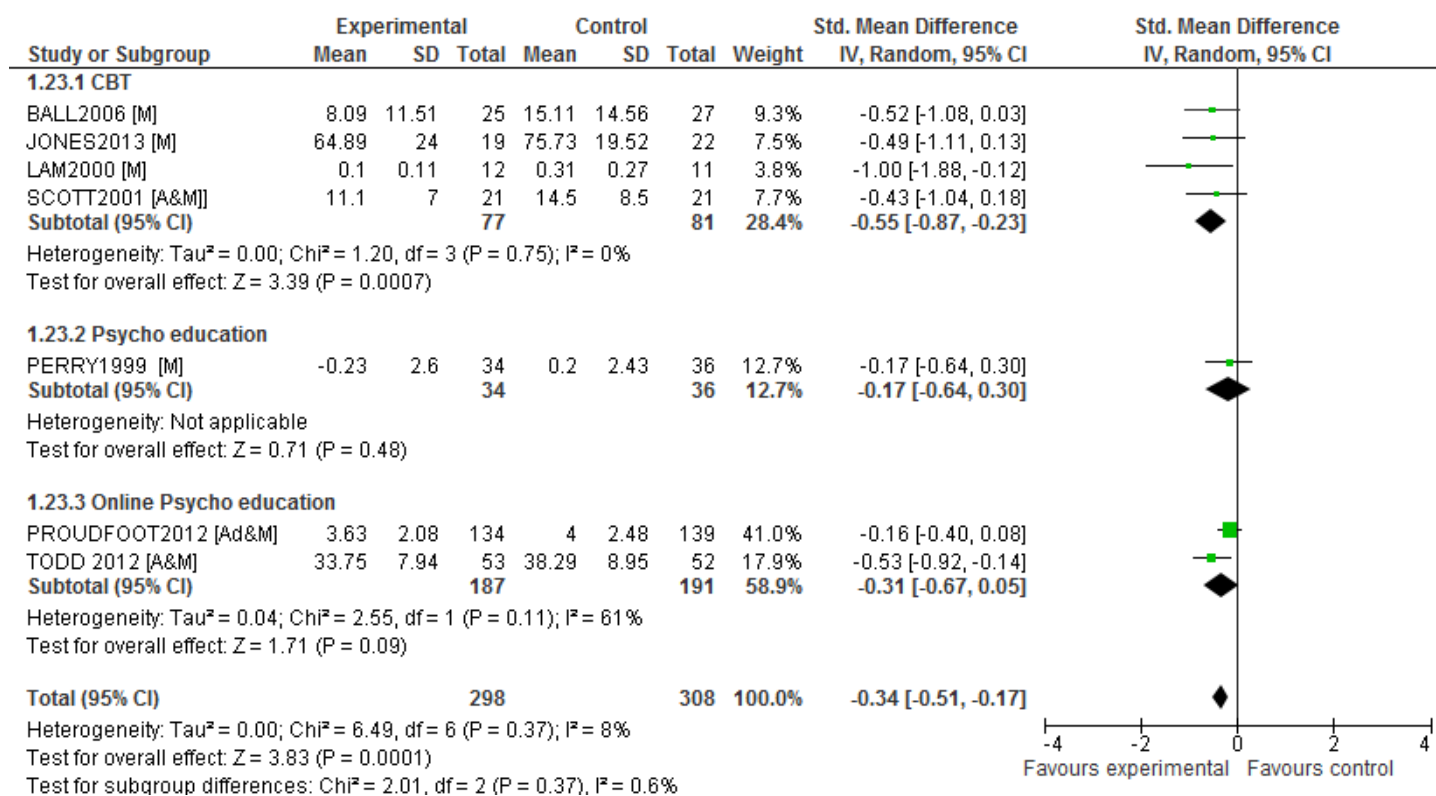

Psychosocial functioning (social and/or work) at follow-up

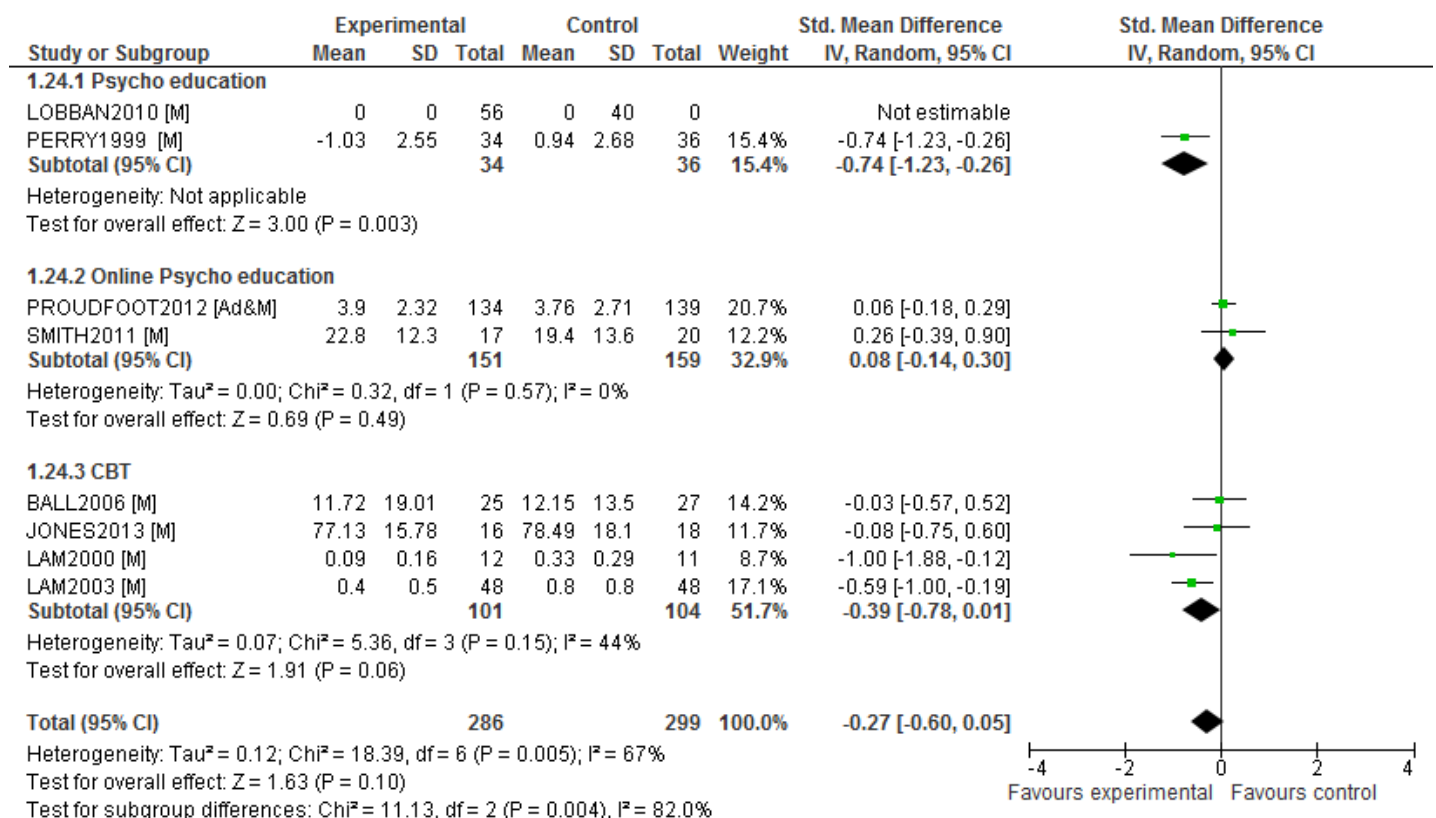

Number of participants discontinuing at post-treatment

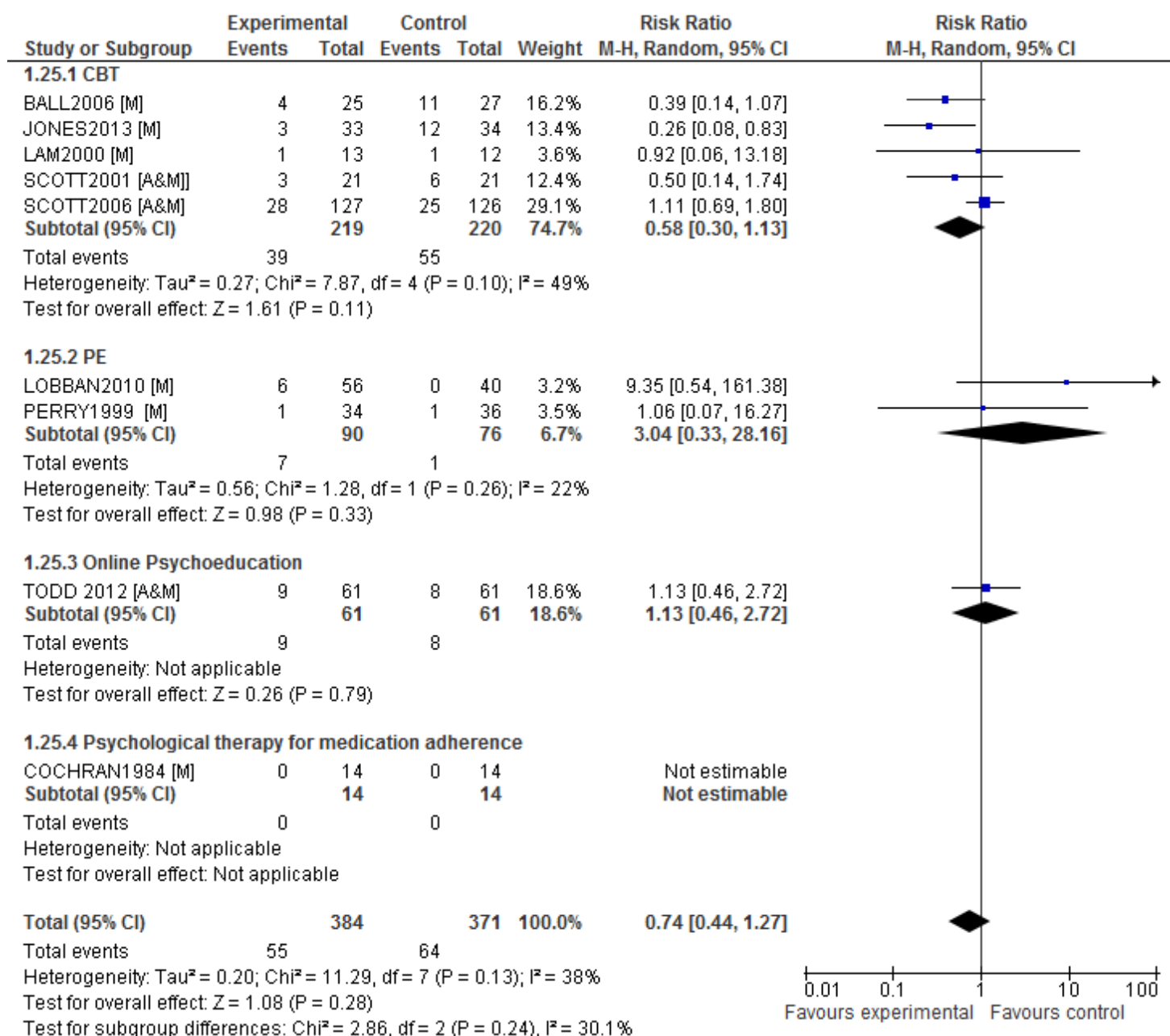

Number of participants discontinuing at follow-up

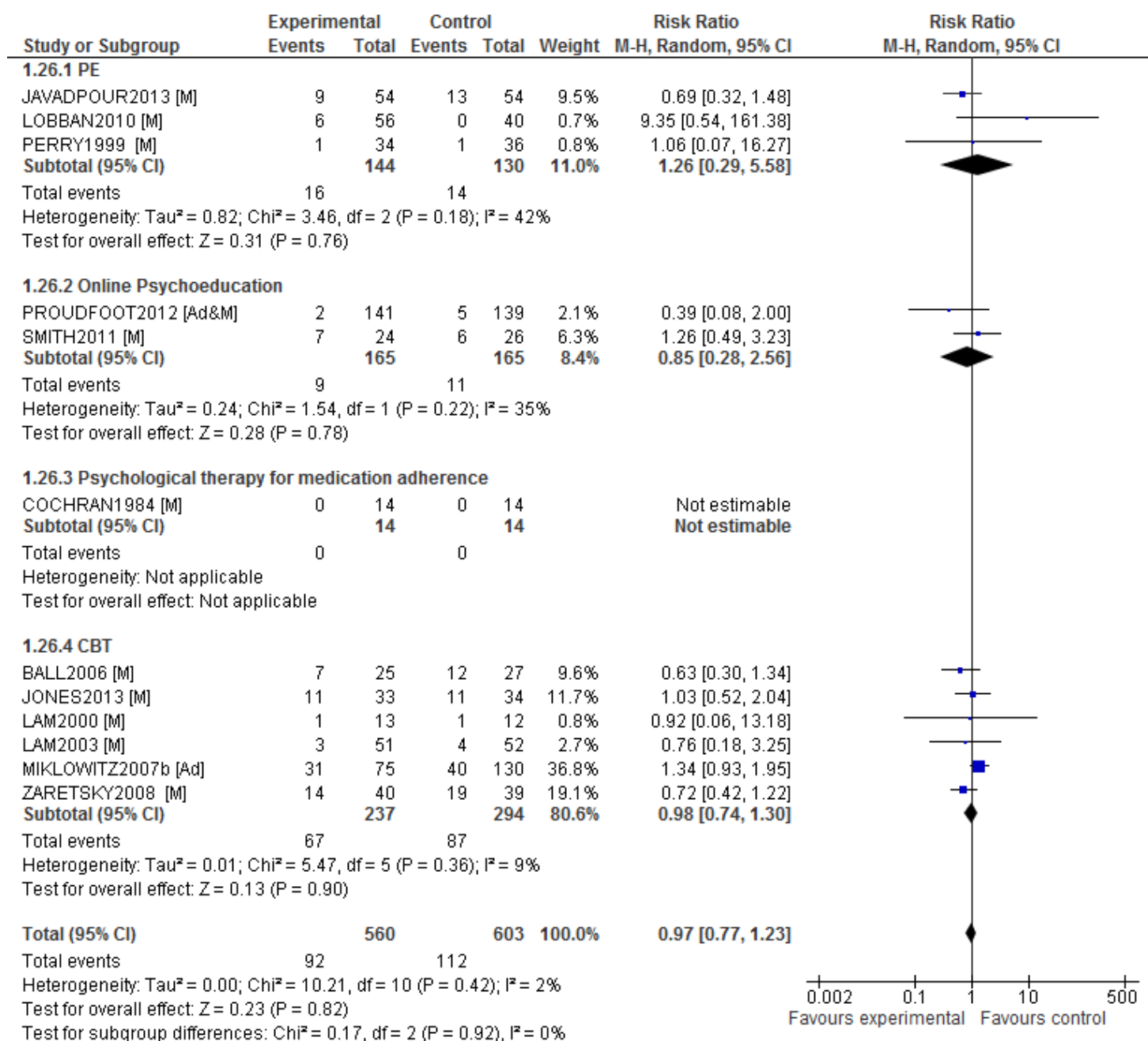

1.2 GROUP PSYCHOLOGICAL INTERVENTIONS COMPARED WITH TREATMENT AS USUAL (TAU)

Depression symptoms at post-treatment

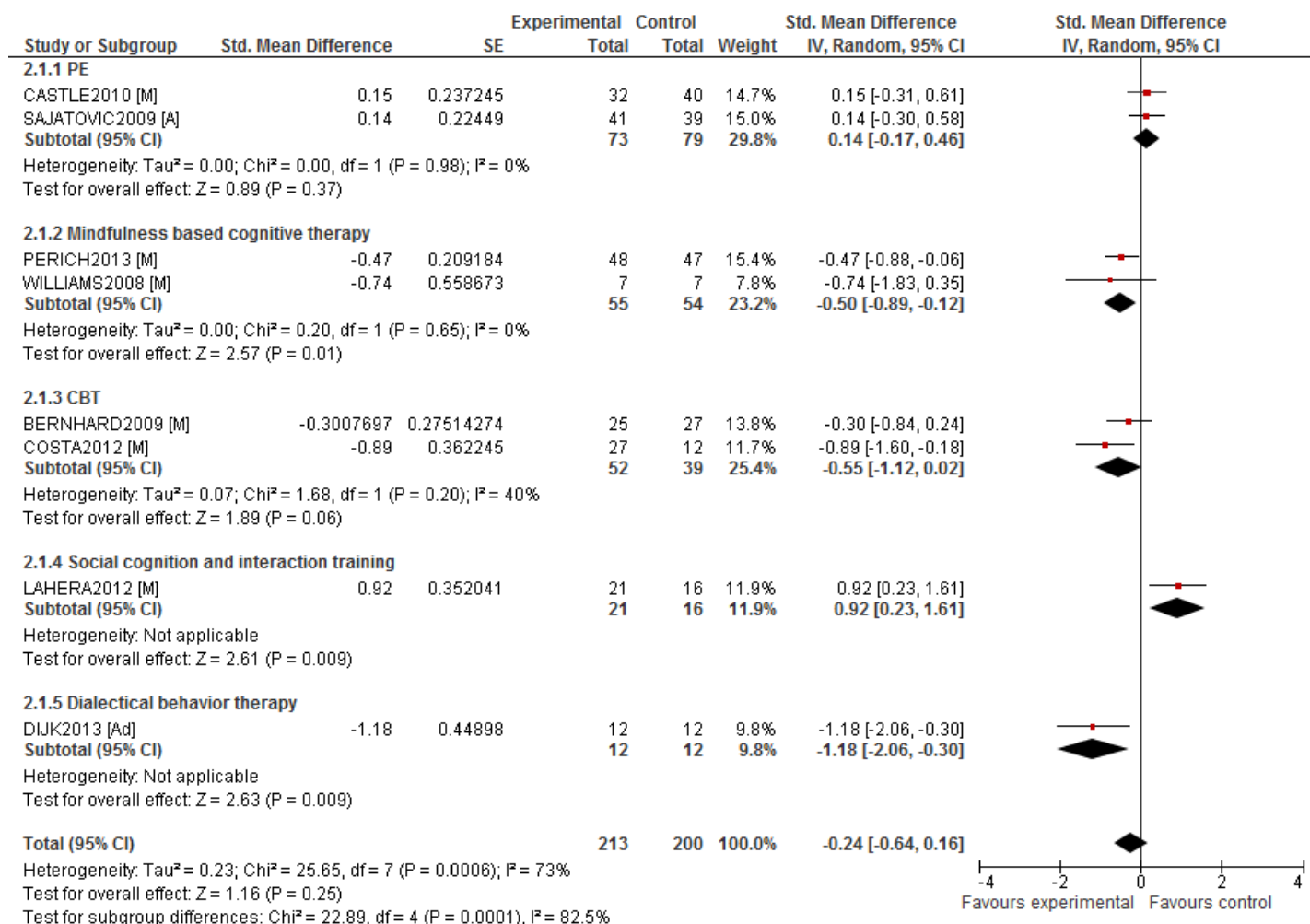

Depression symptoms at follow-up

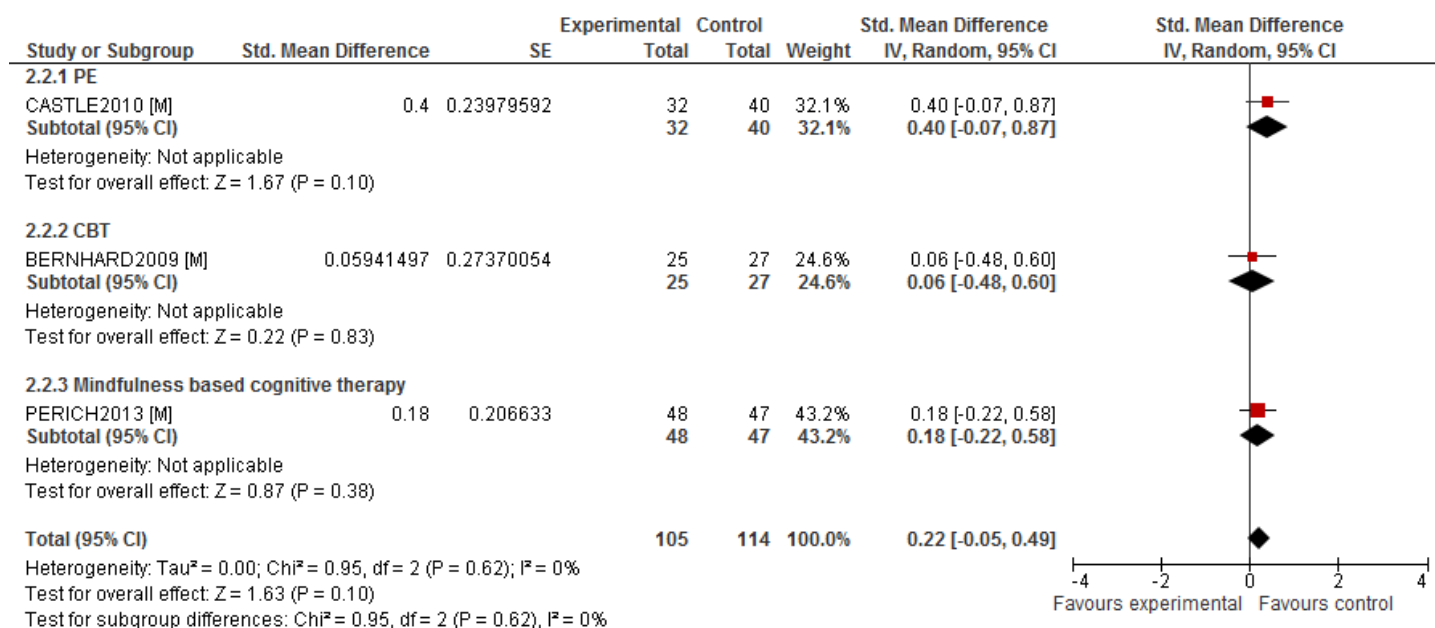

Manic symptoms at post-treatment

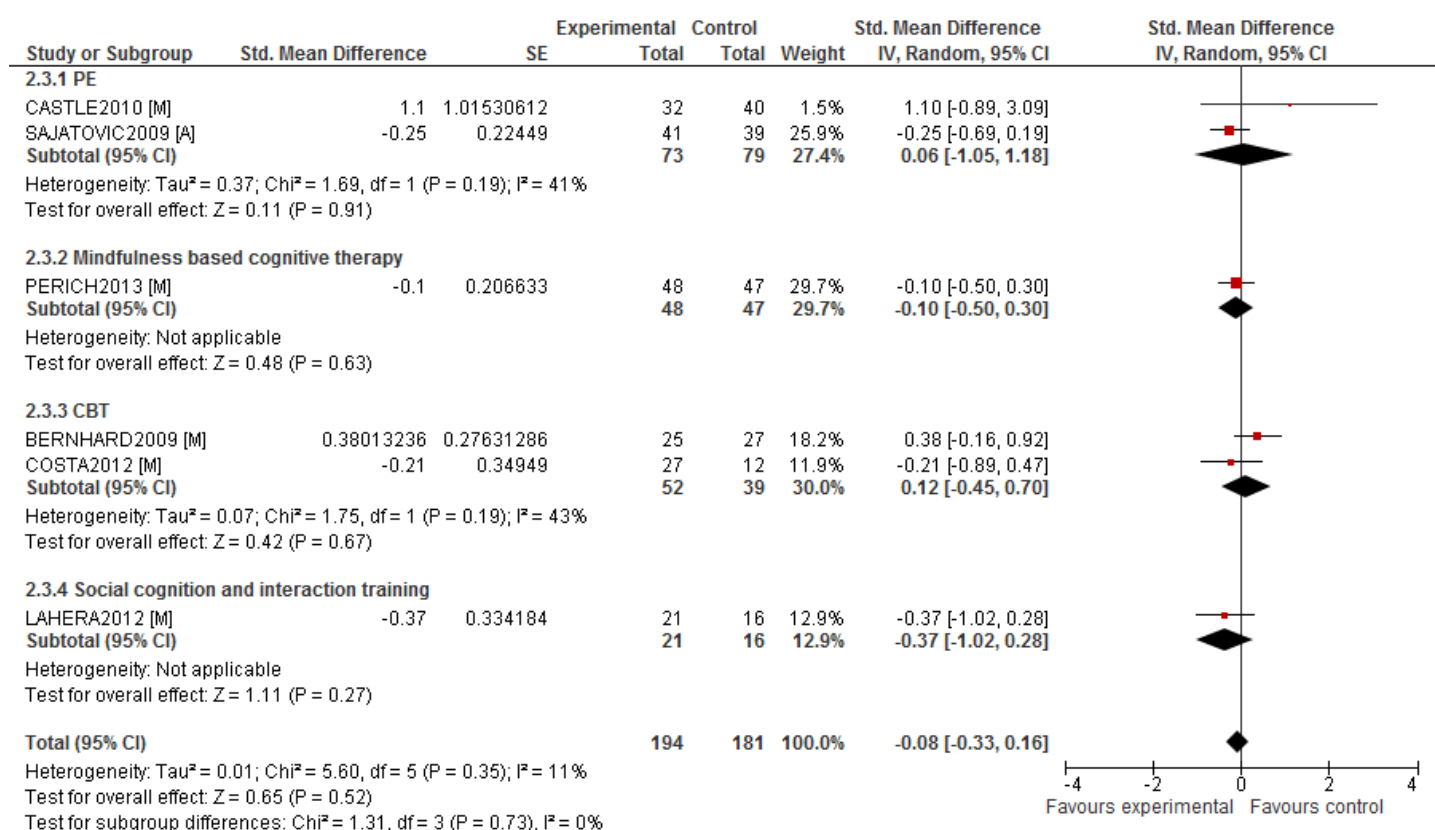

Manic symptoms at follow-up

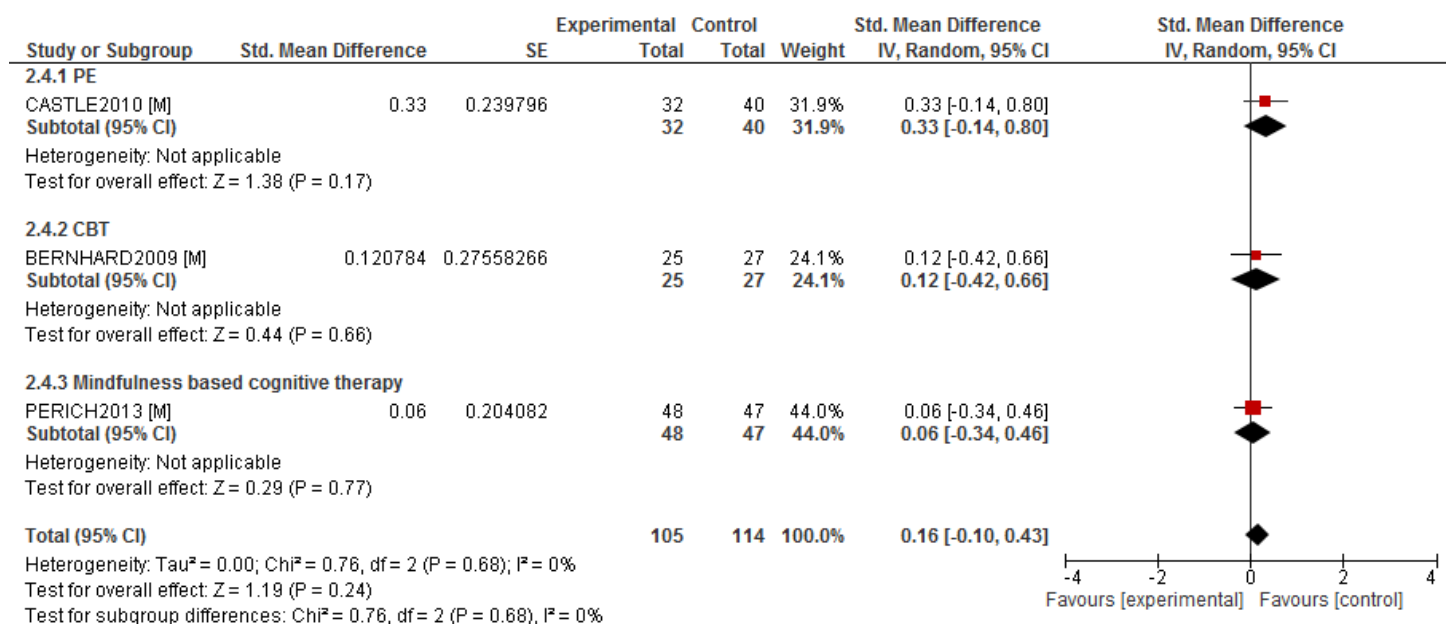

Number of participants admitted to hospital at post-treatment

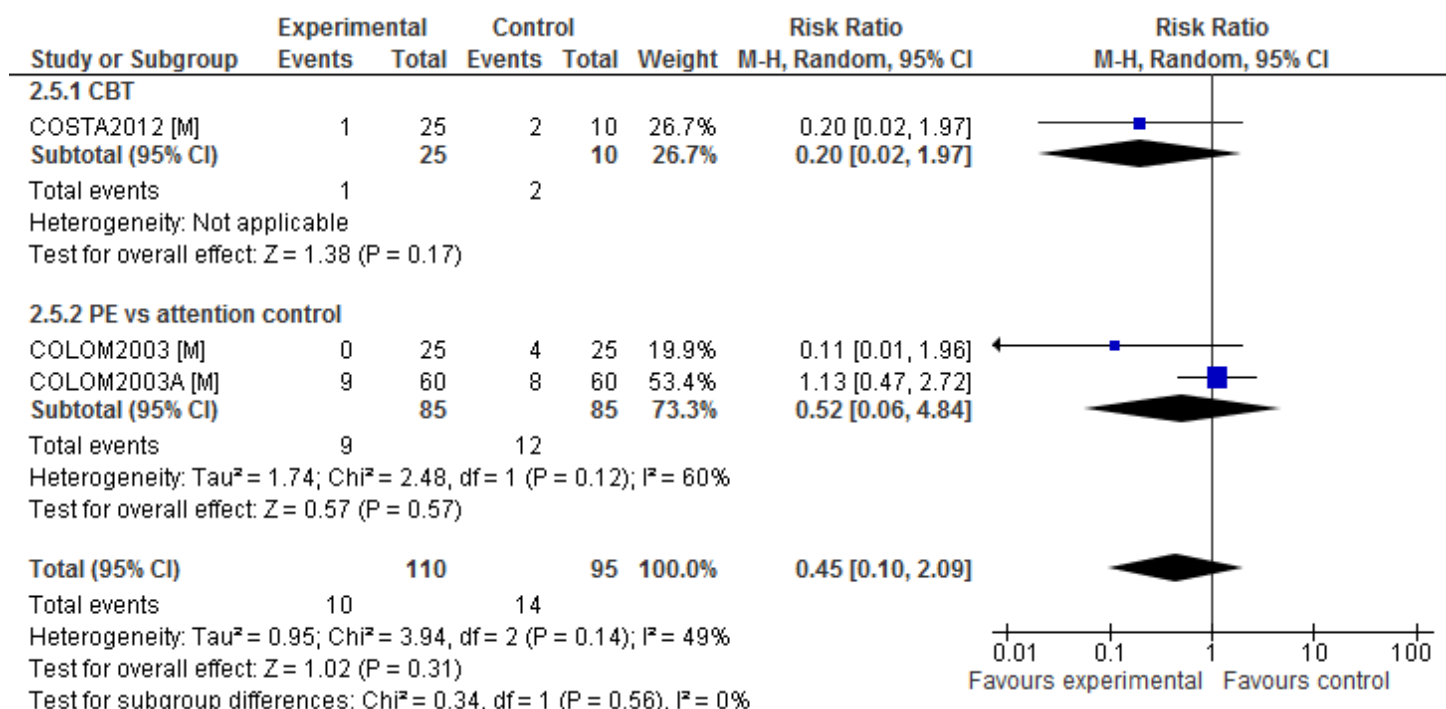

Number of participants admitted to hospital at follow-up

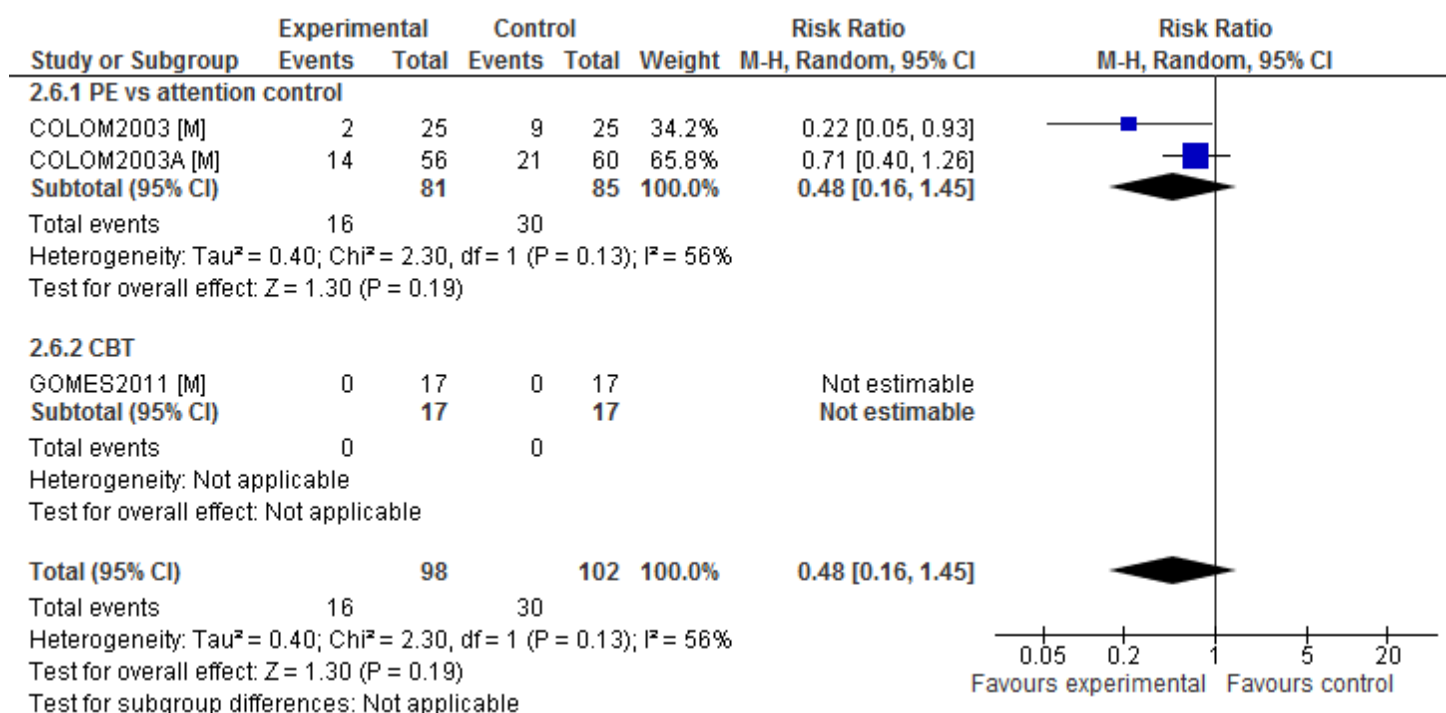

Number of participants who relapsed (any type) at post-treatment

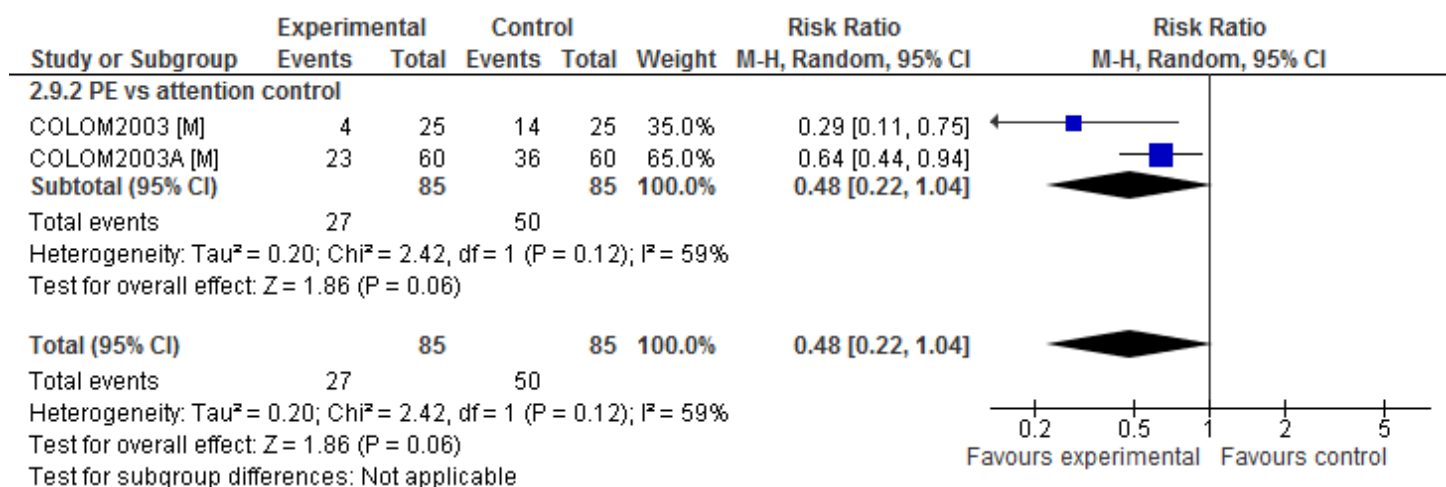

Number of participants who relapsed (any type) at follow-up

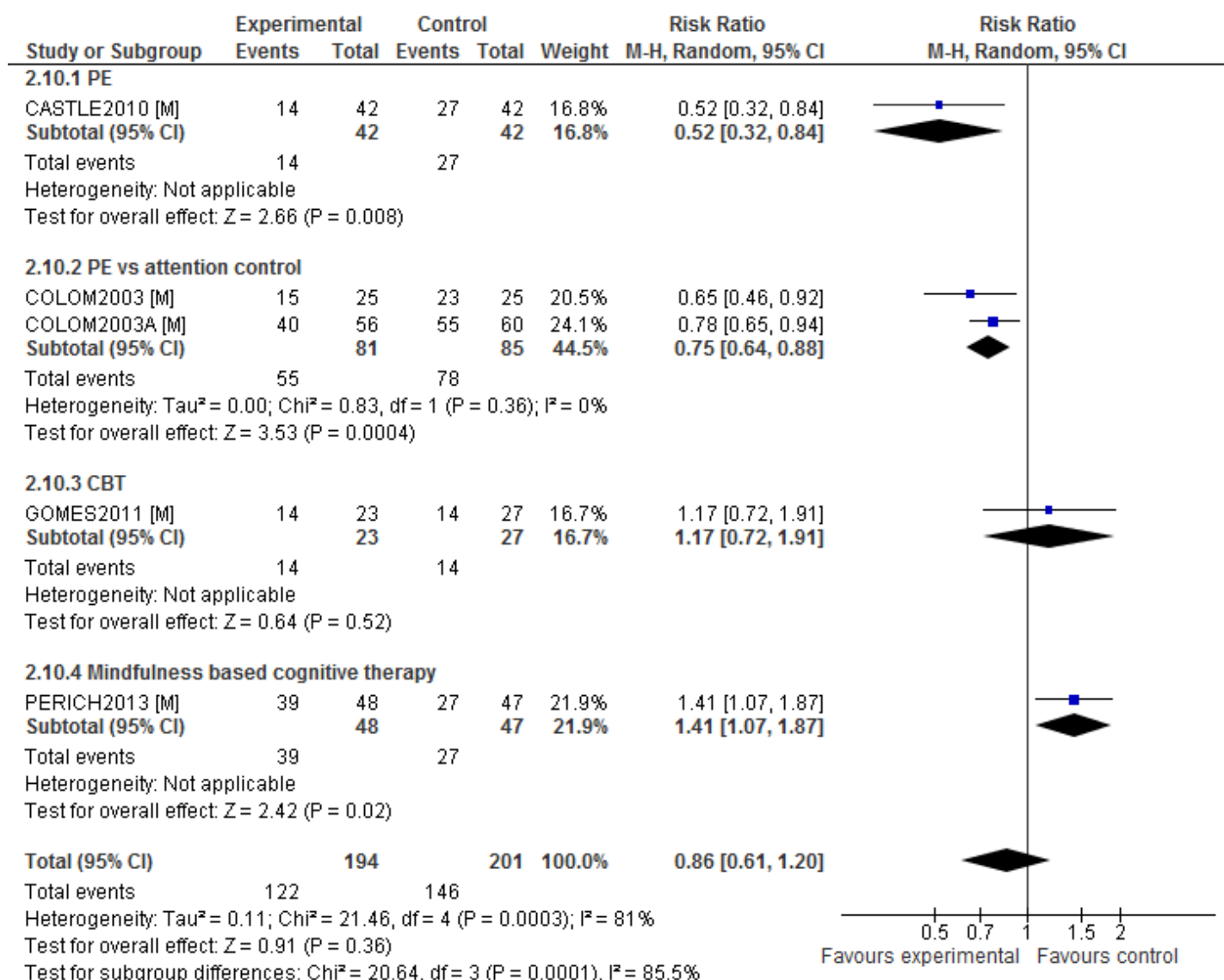

Number of participants who relapsed (depression) at post-treatment

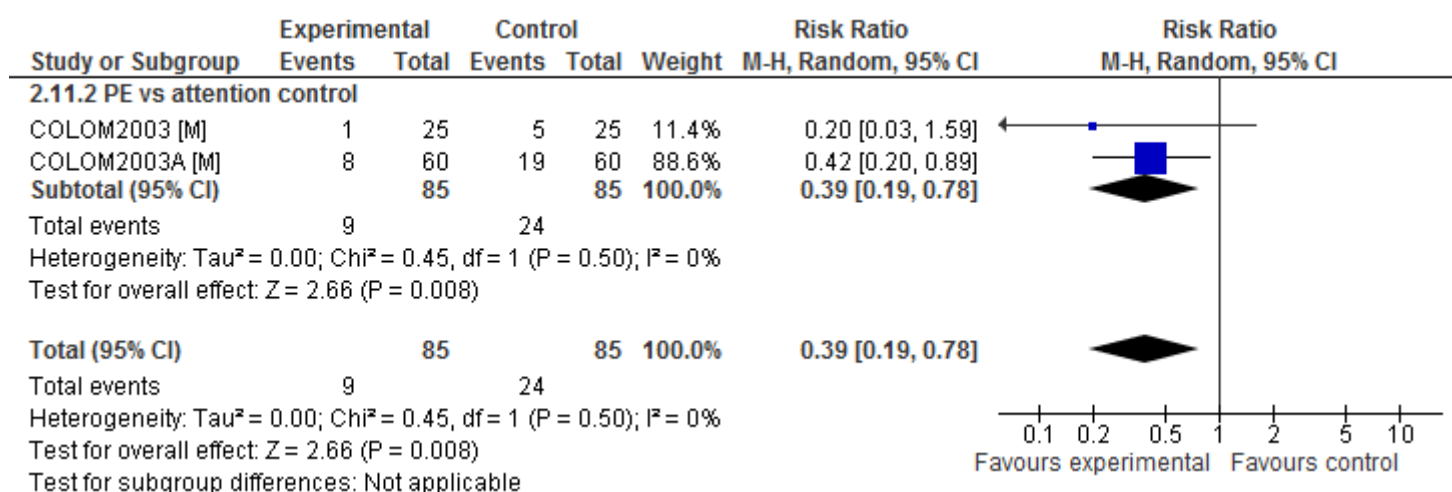

Number of participants who relapsed (depression) at follow-up

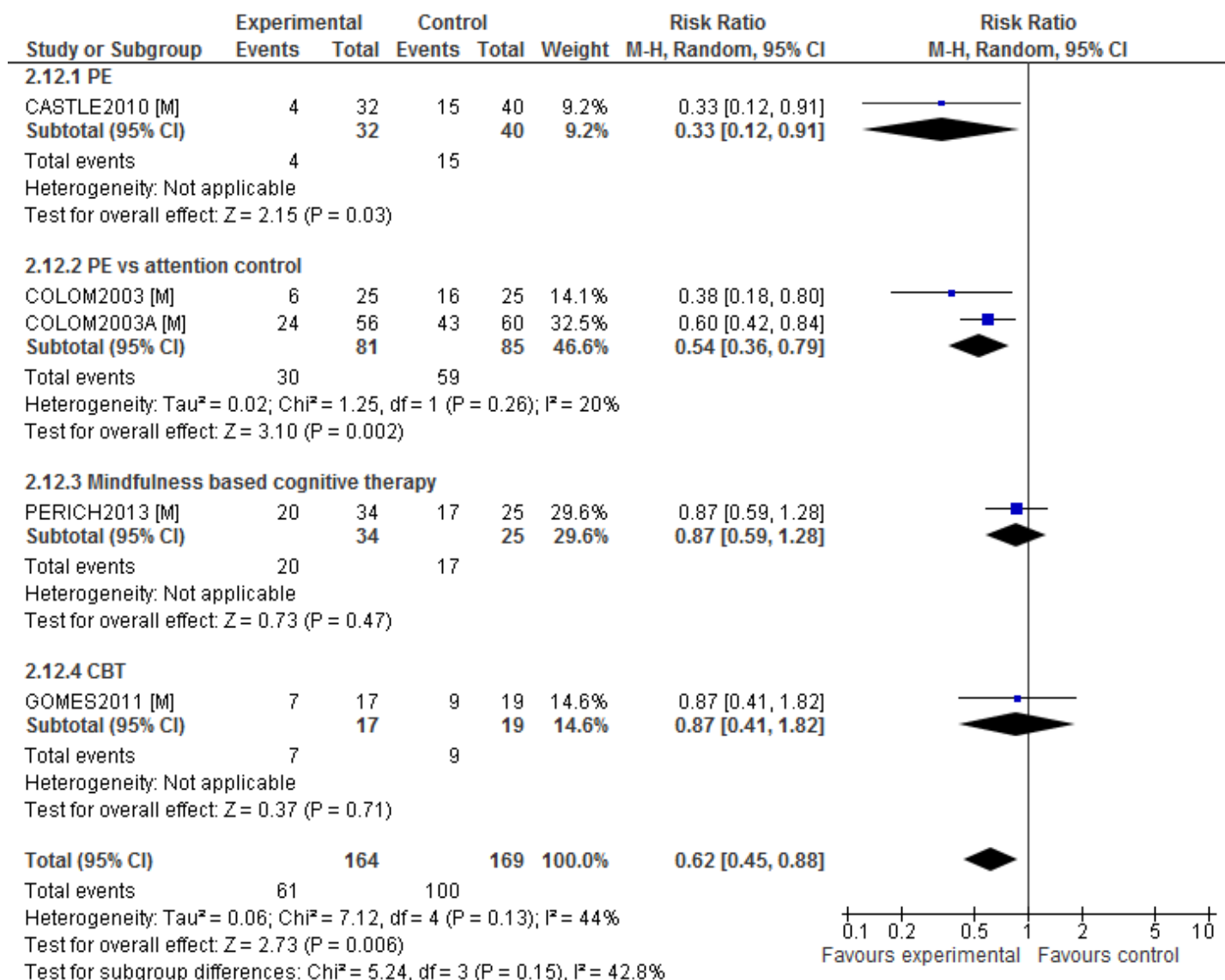

Number of participants who relapsed (mania) at post-treatment

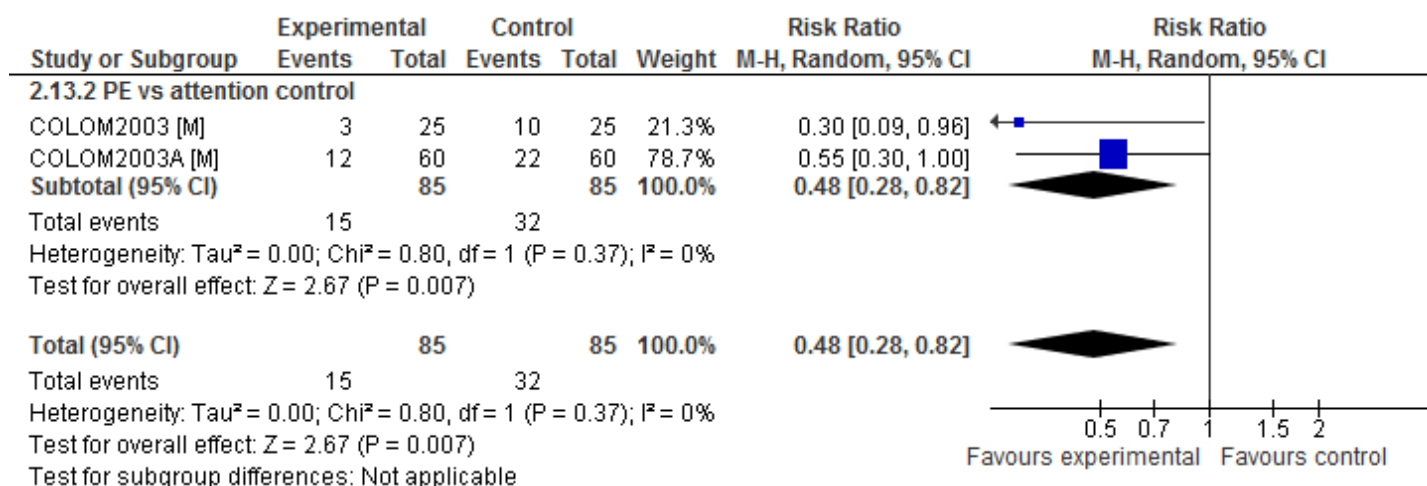

Number of participants who relapsed (mania) at follow-up

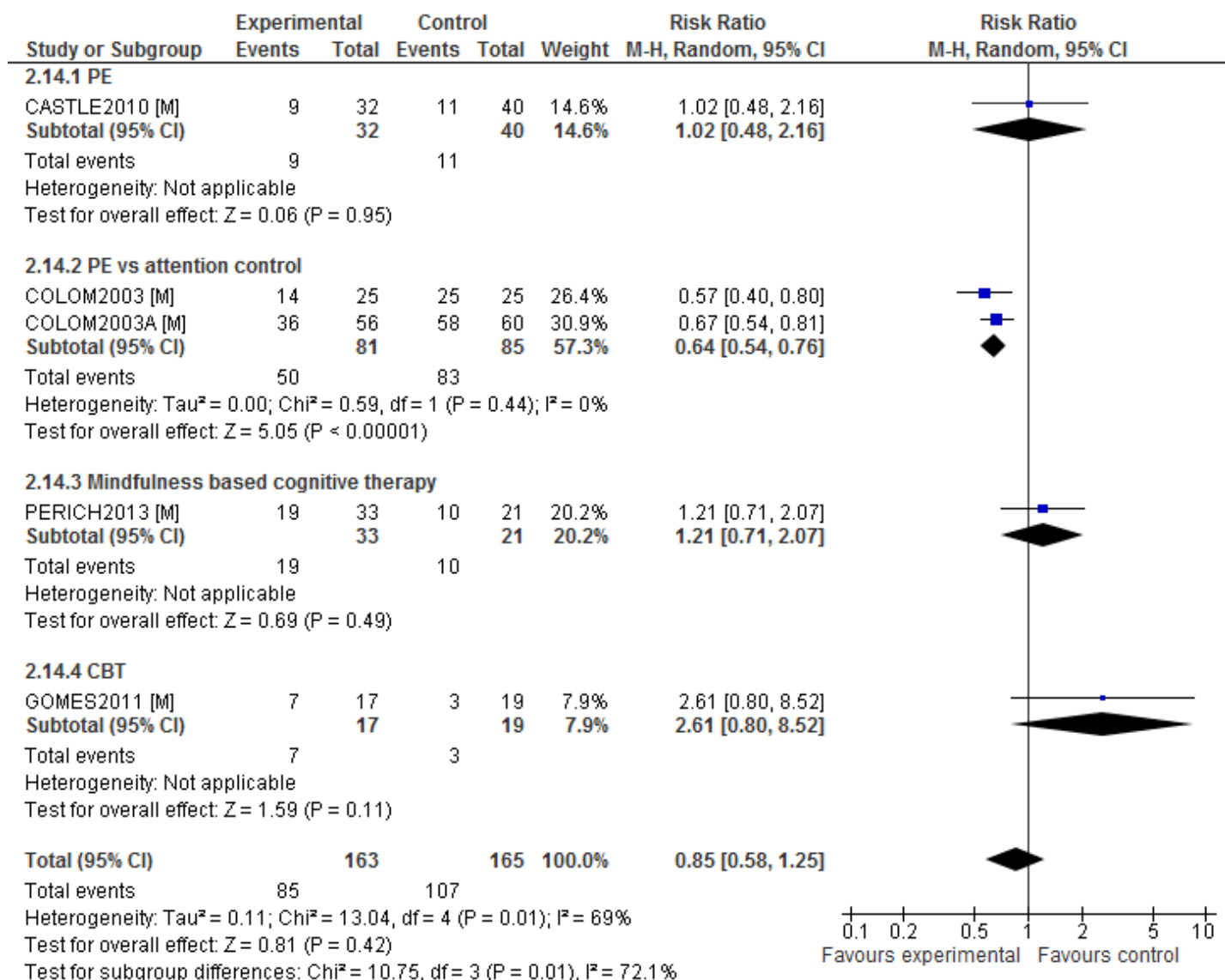

Number of participants who relapsed (mixed episode) at post-treatment

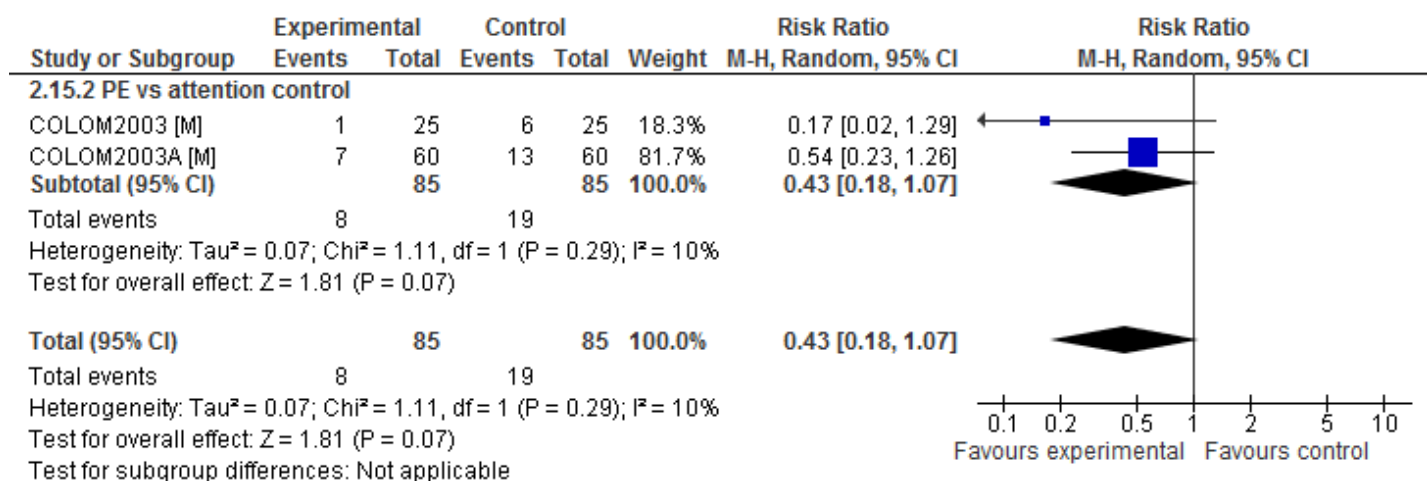

Number of participants who relapsed (mixed episode) at follow-up

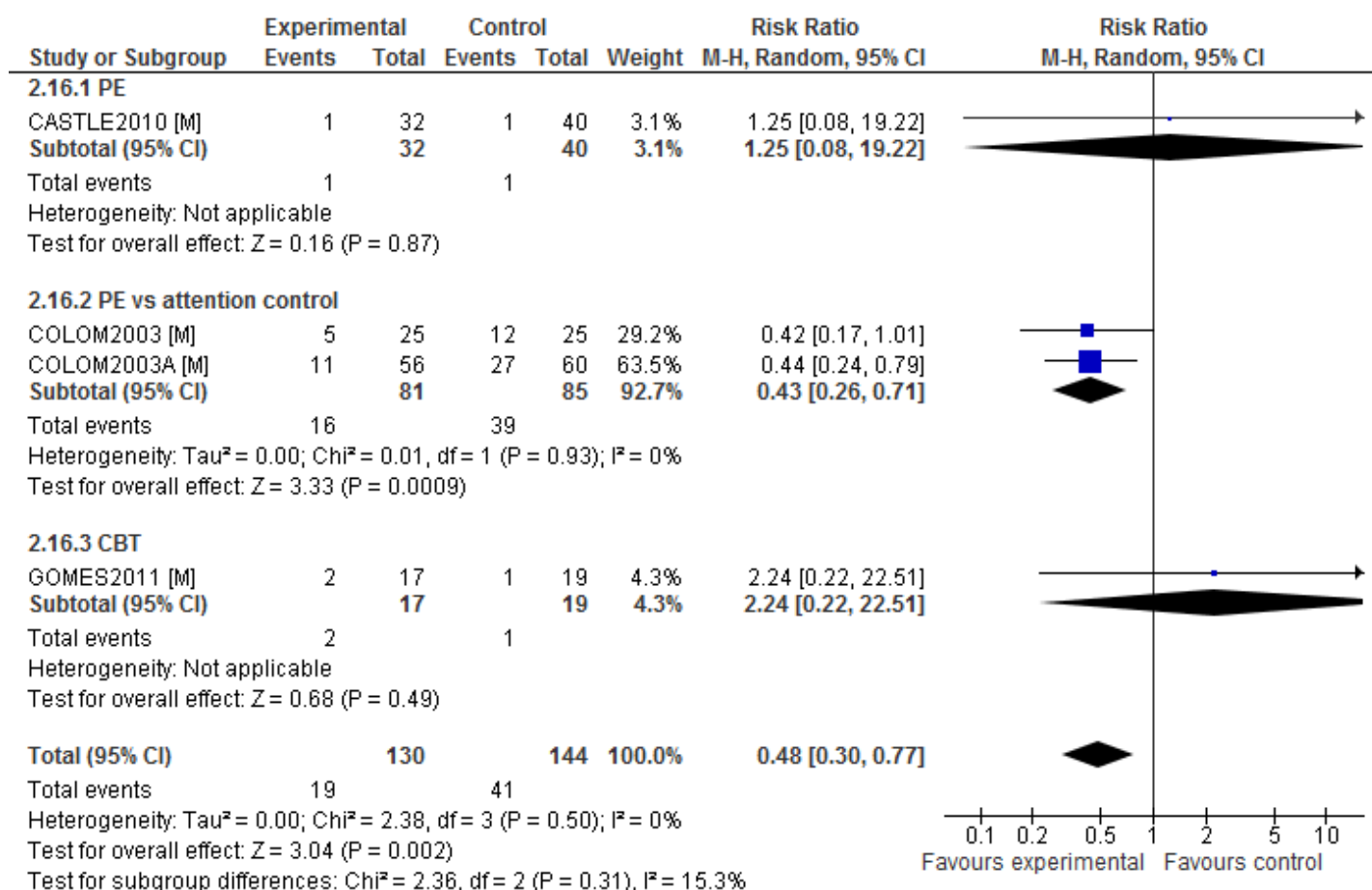

Quality of life at post-treatment

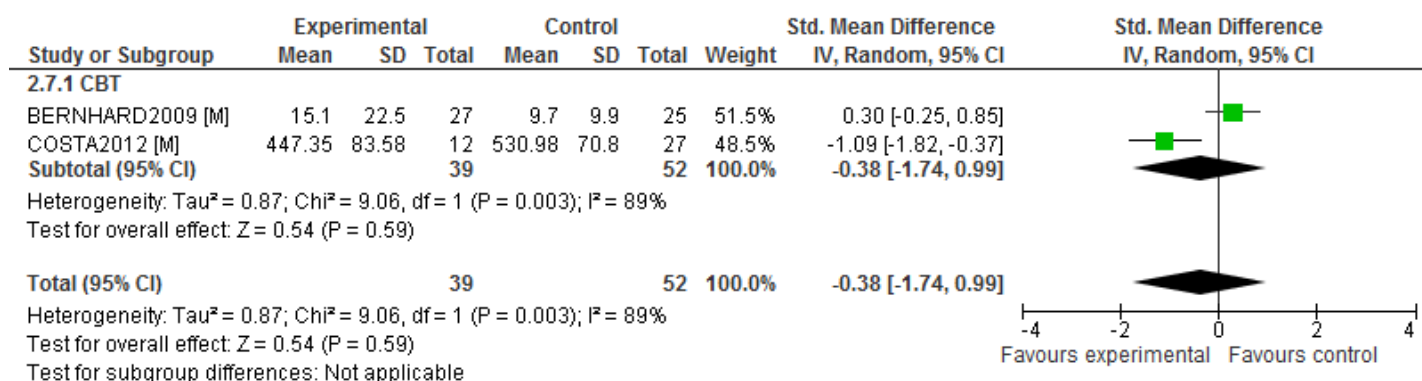

Quality of life at follow-up

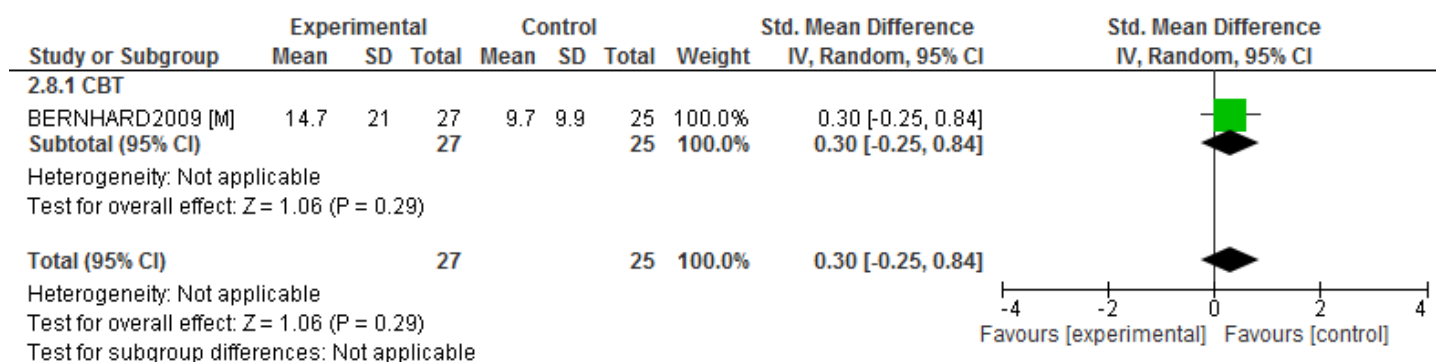

Psychosocial functioning (GAF) at post-treatment

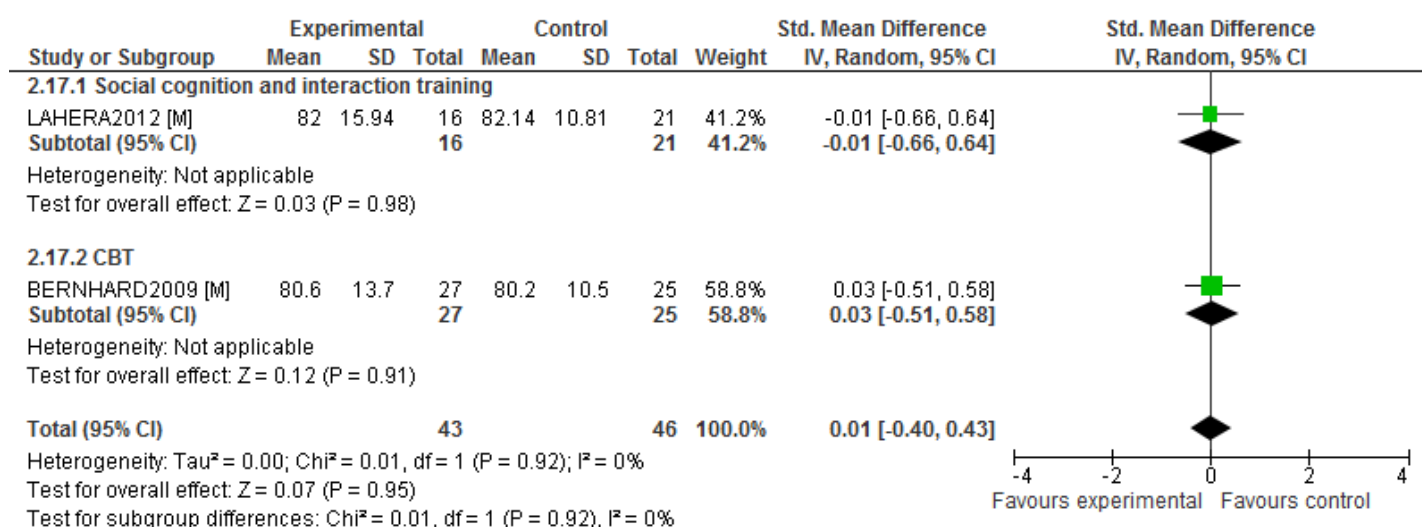

Psychosocial functioning (GAF) at follow-up

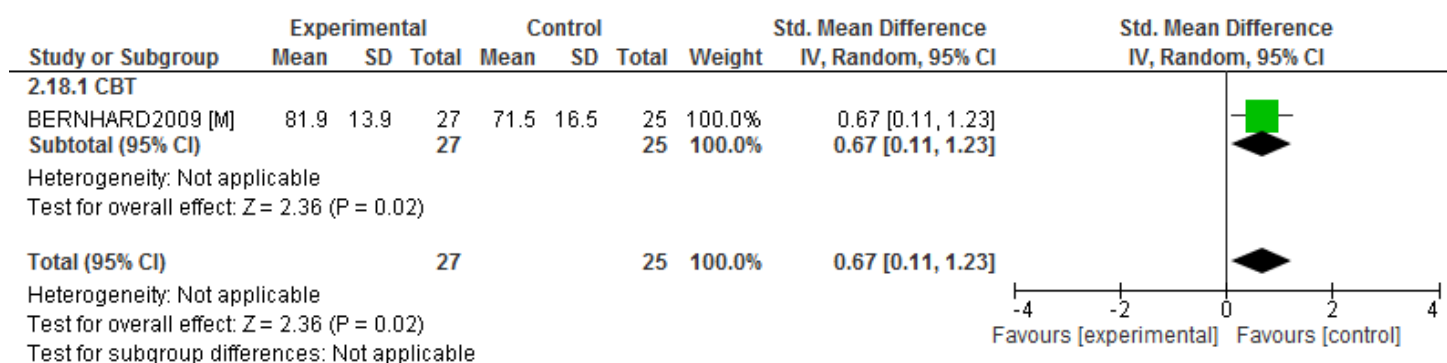

Psychosocial functioning (social and/or work) at post-treatment

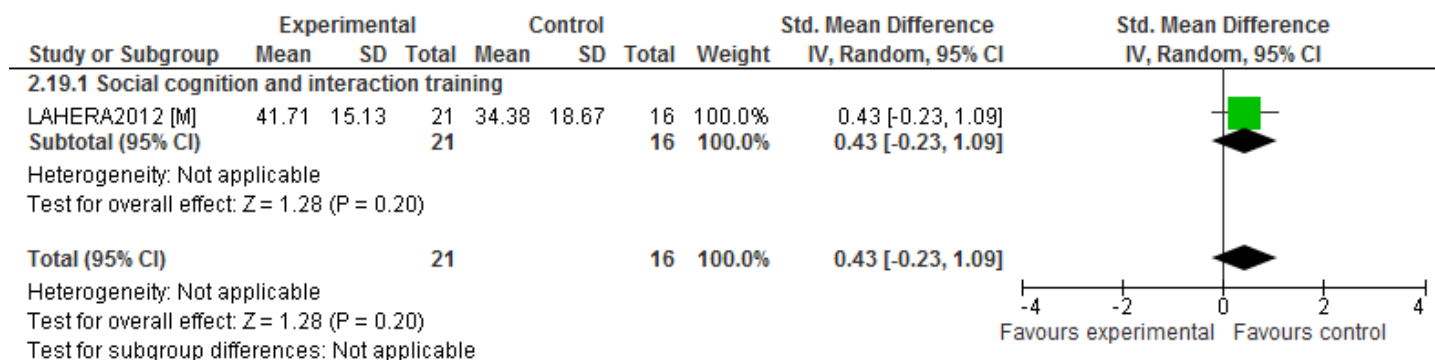

Number of participants discontinuing at post-treatment

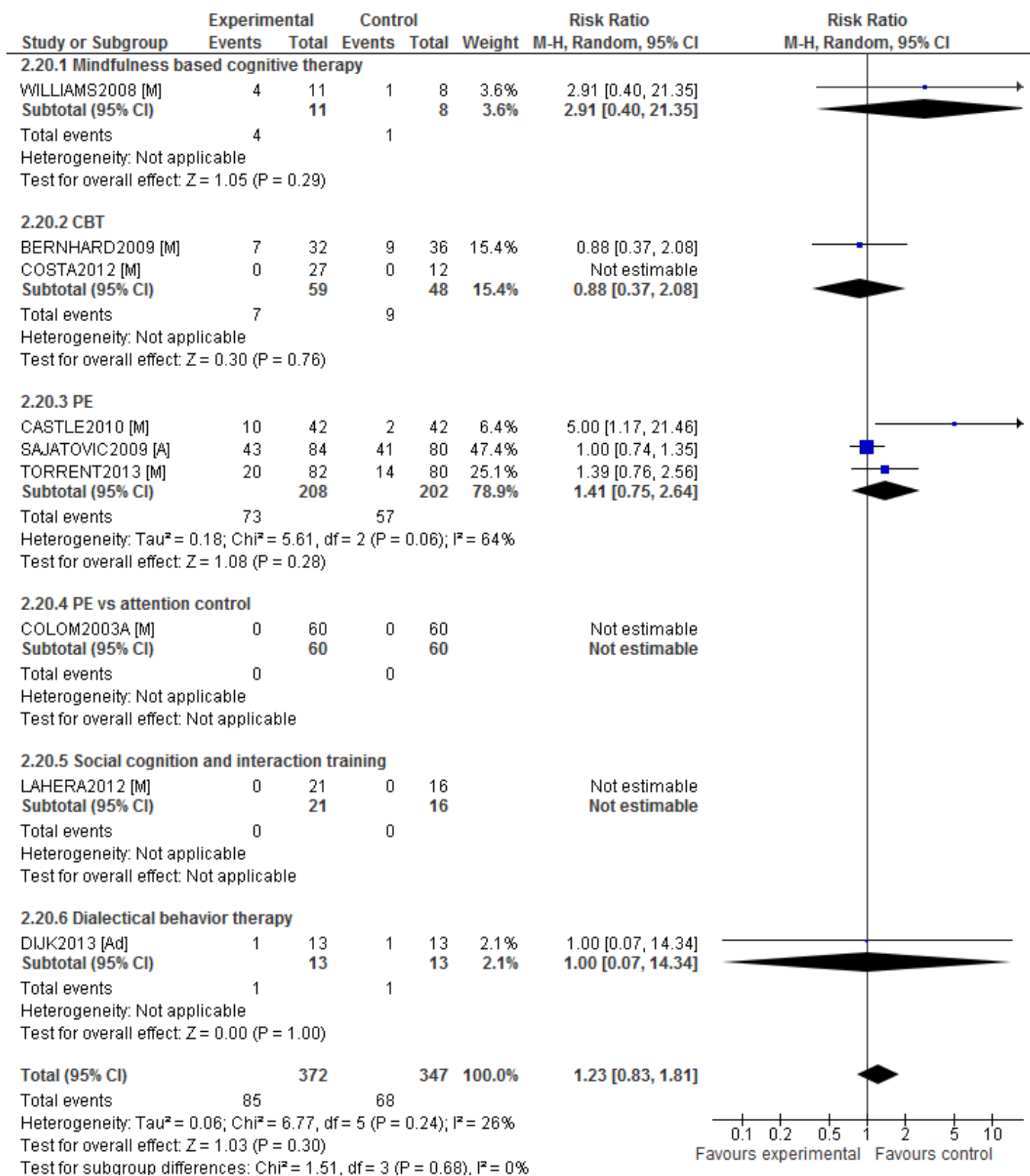

Number of participants discontinuing at follow-up

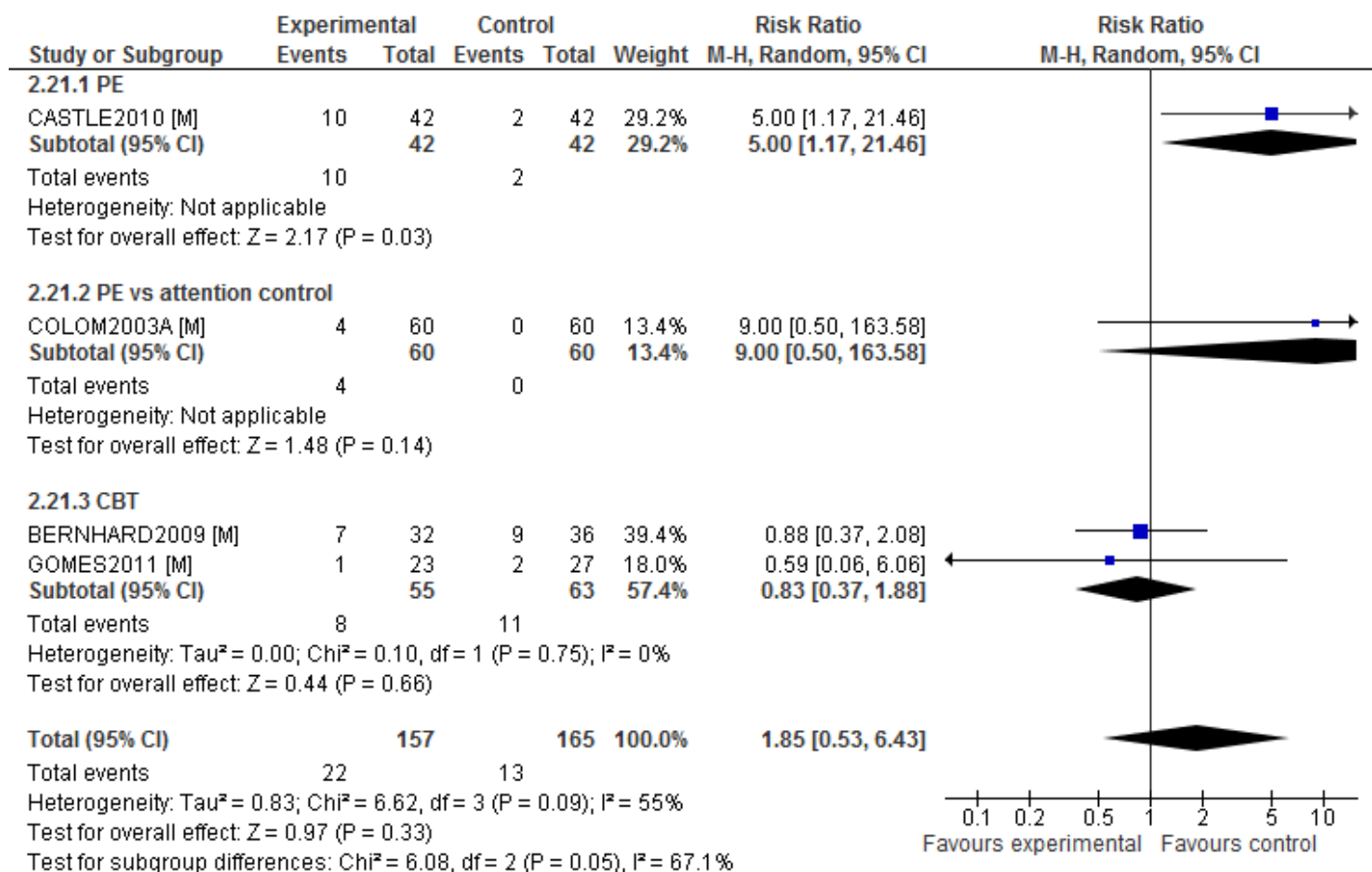

1.3 FAMILY PSYCHOEDUCATION COMPARED WITH TAU

Depression symptoms at post-treatment

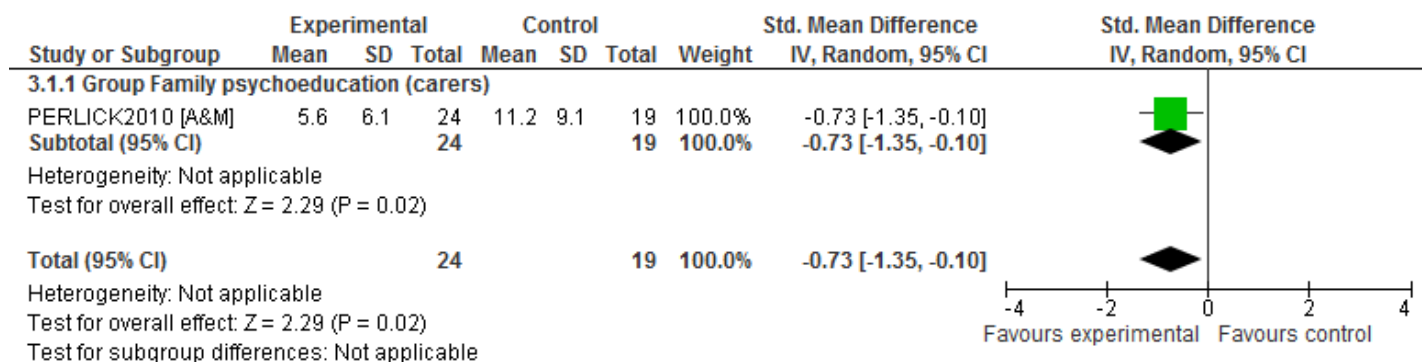

Depression symptoms at follow-up

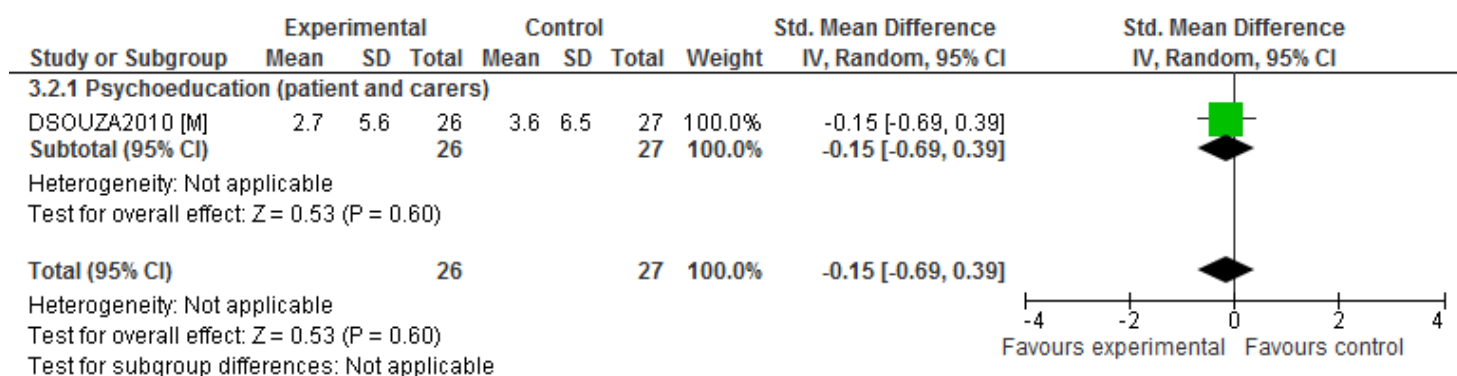

Manic symptoms at post-treatment

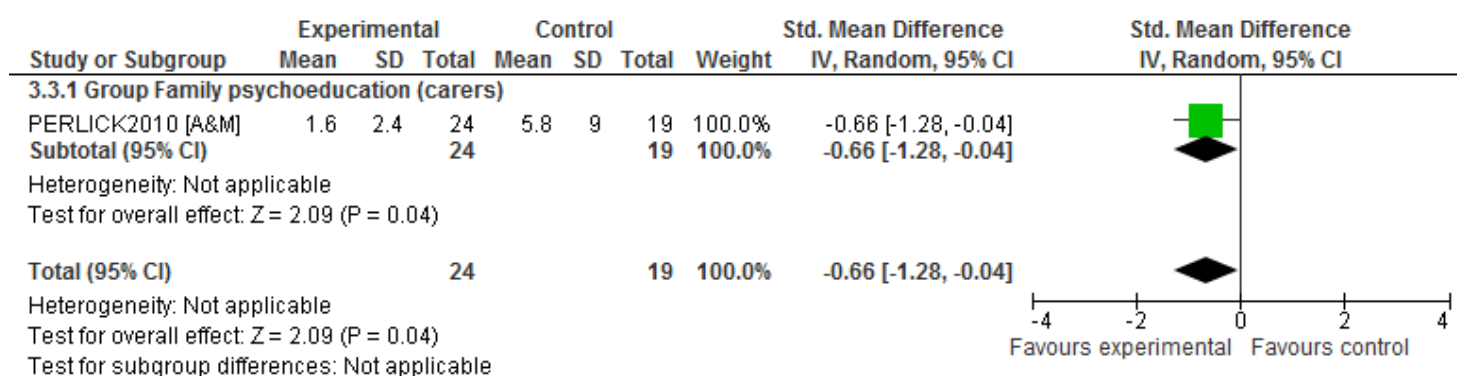

Manic symptoms at follow-up

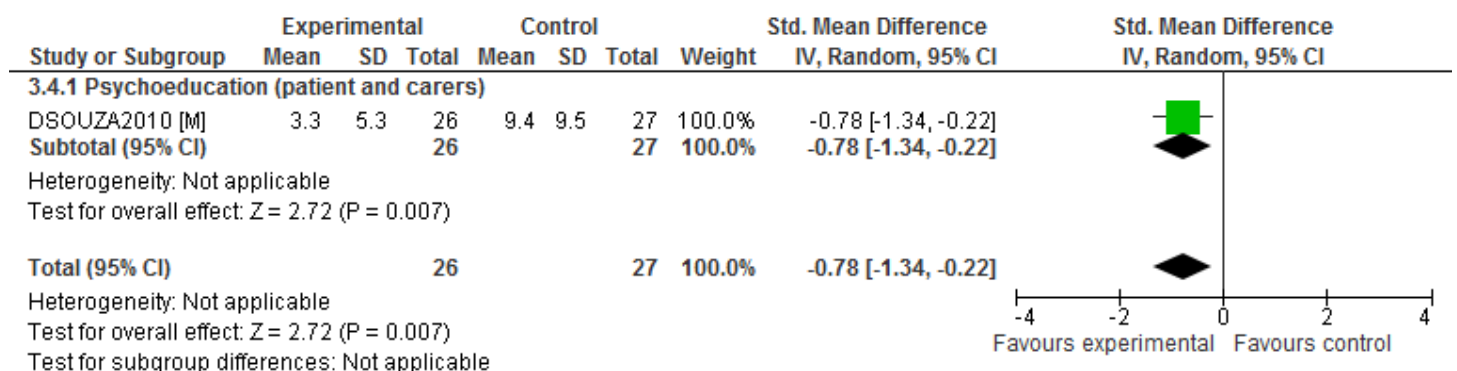

Number of participants admitted to hospital at post-treatment

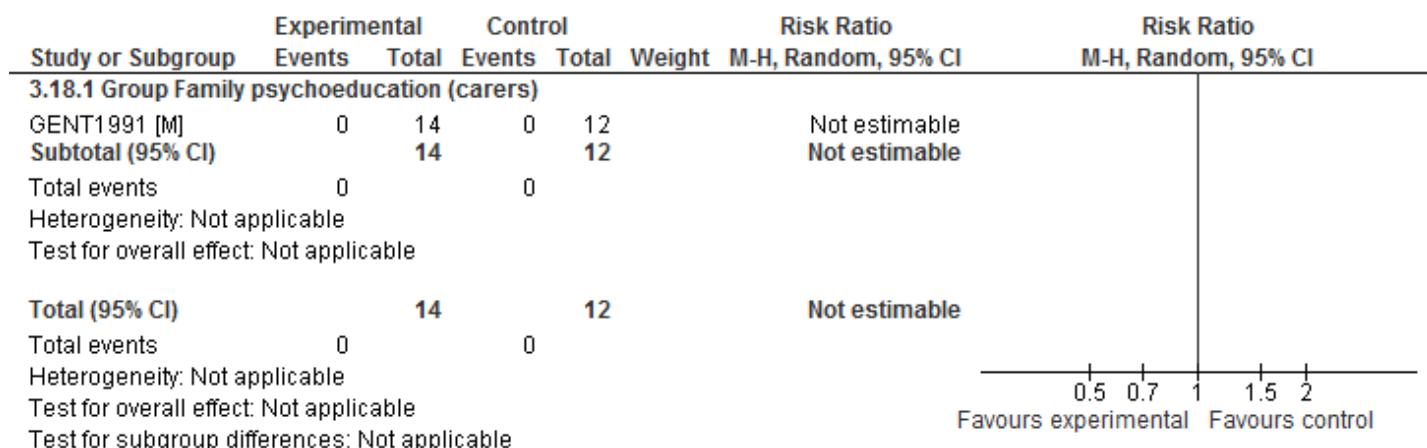

Number of participants admitted to hospital at follow-up

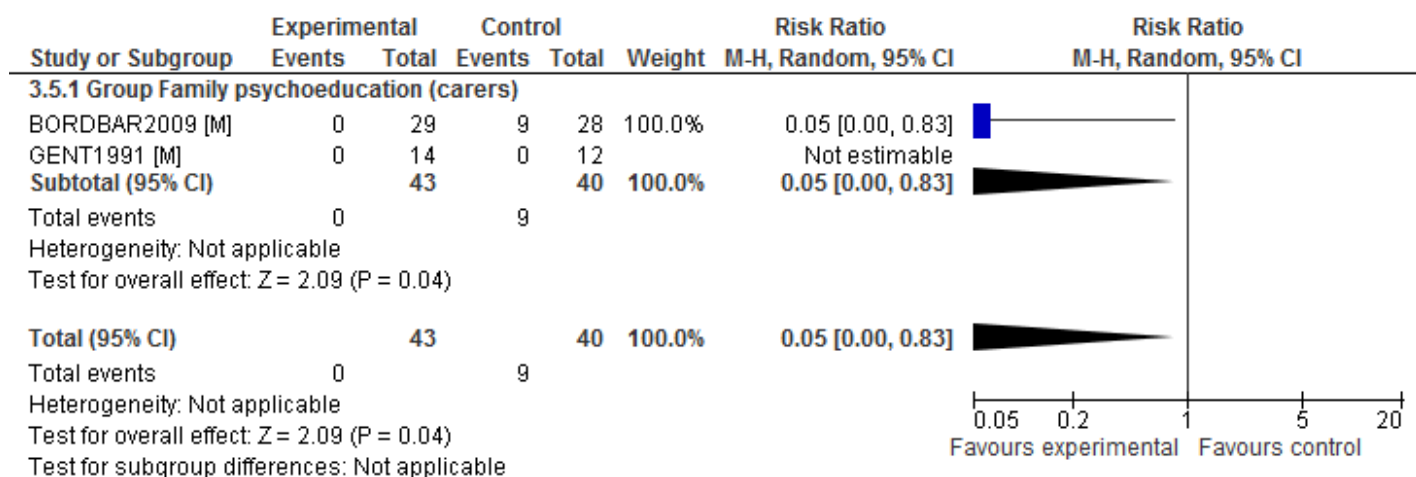

Number of participants who relapsed (any type) at post-treatment

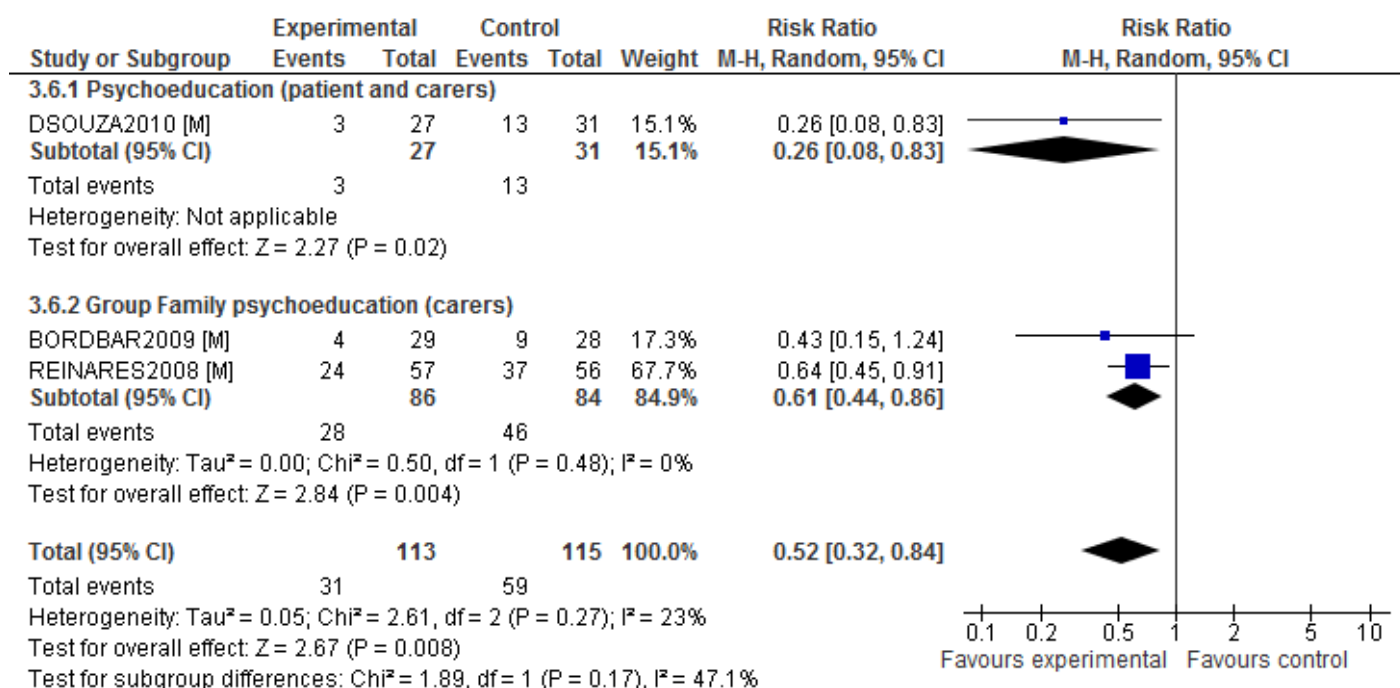

Number of participants who relapsed (depression) at follow-up

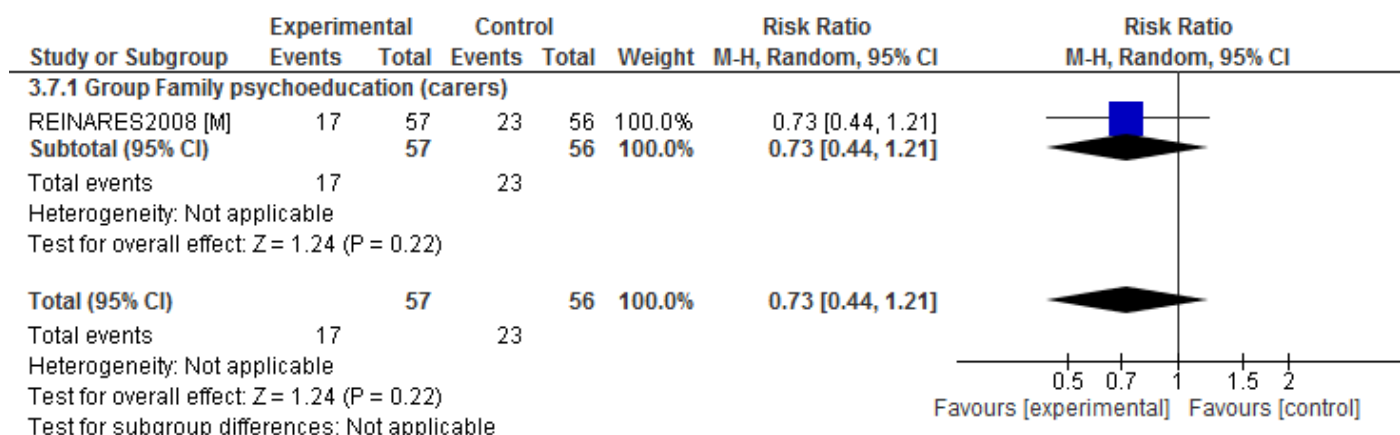

Number of participants who relapsed (mania) at follow-up

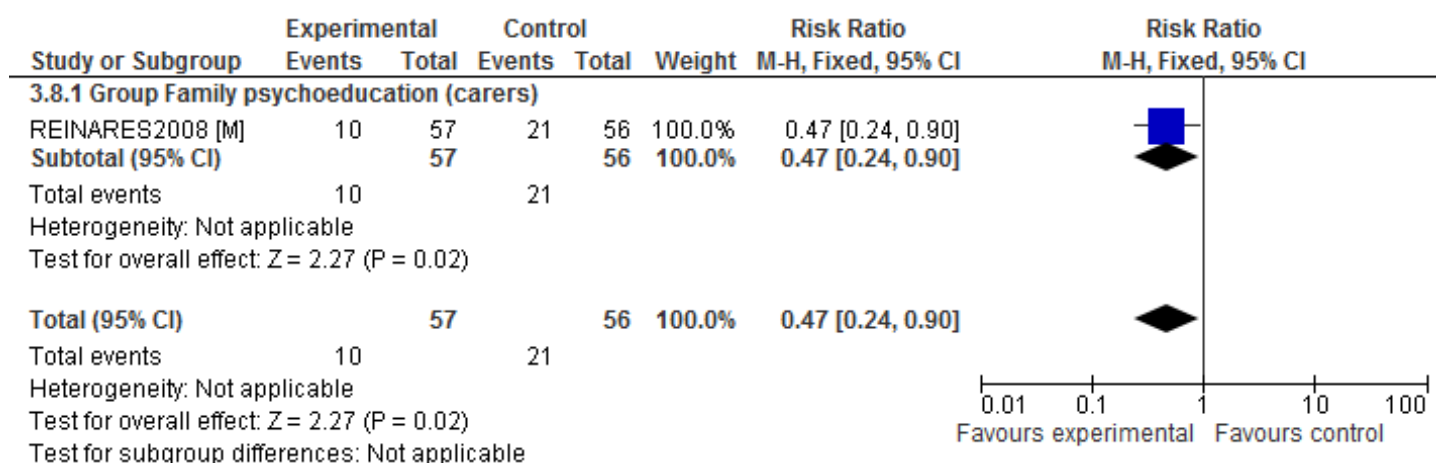

Number of participants who relapsed (mixed episode) at follow-up

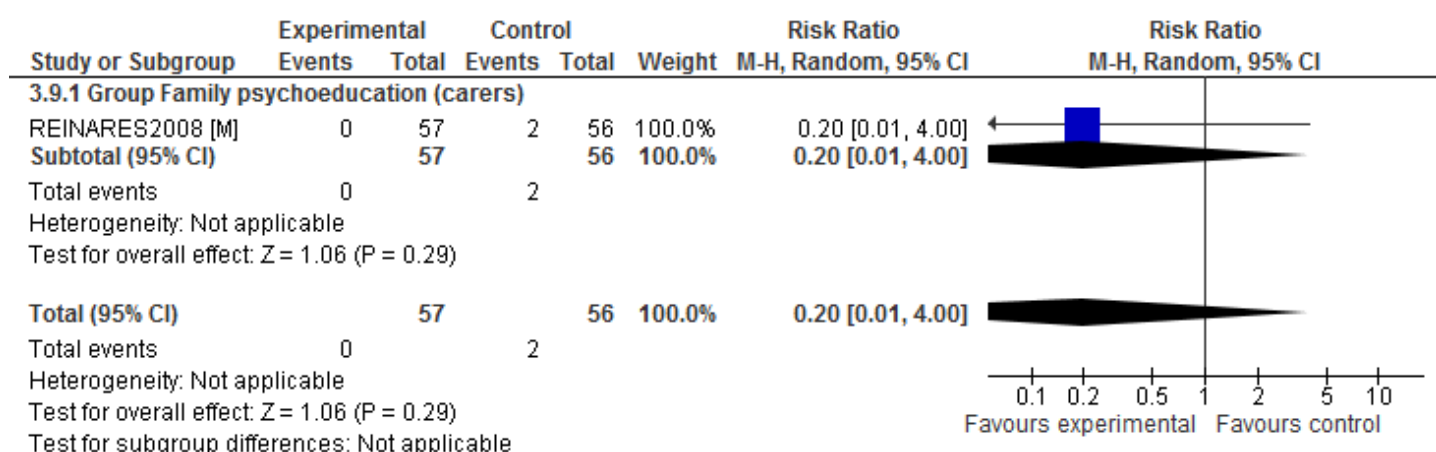

Number of participants who responded (any type) at follow-up

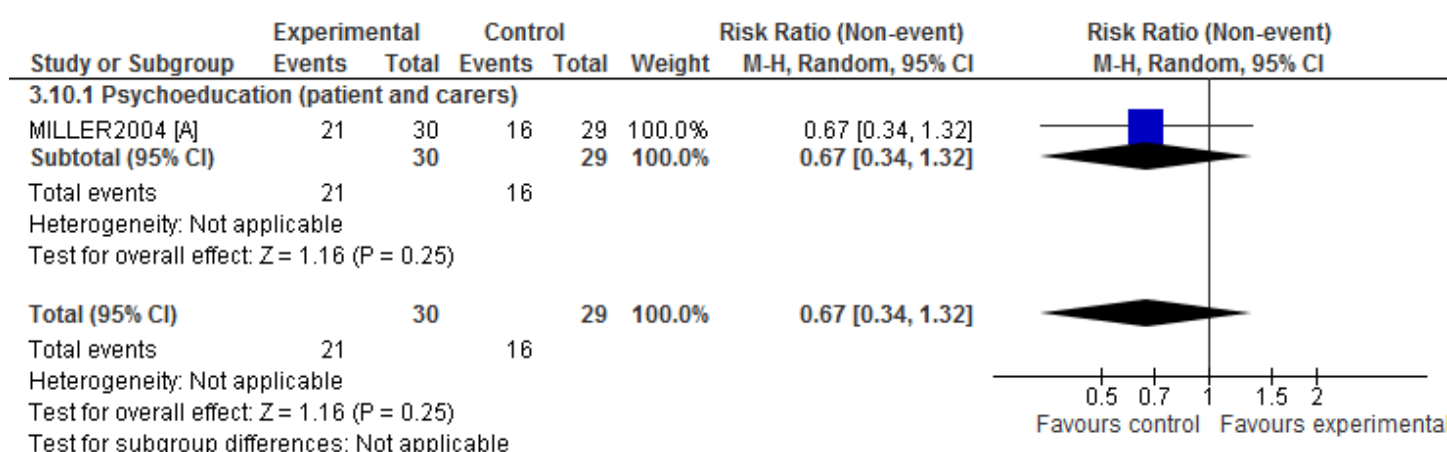

Number of participants who responded (50% reduction in manic symptoms) at follow-up

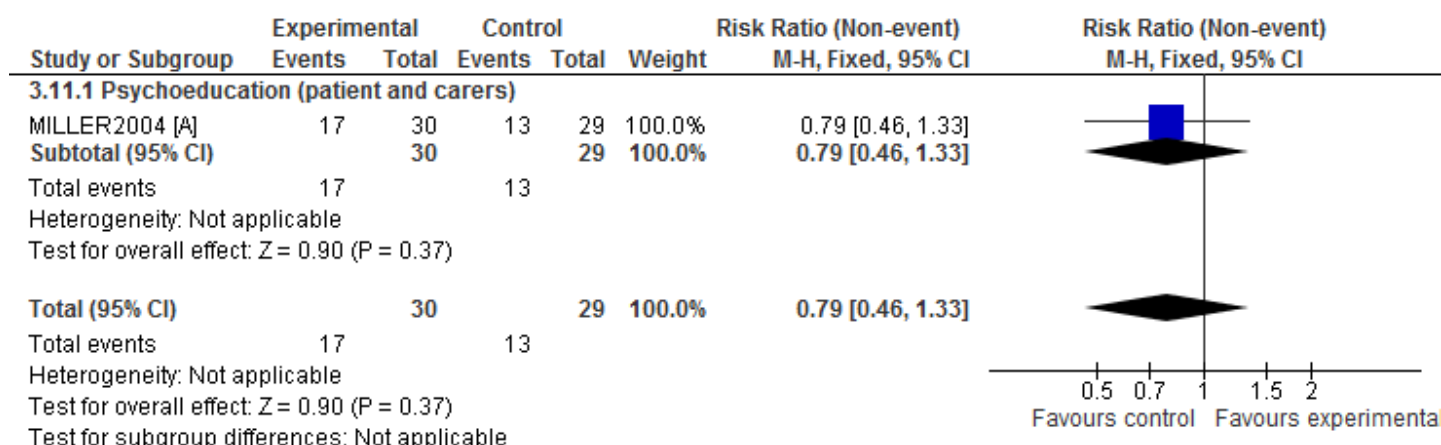

Quality of life at follow-up

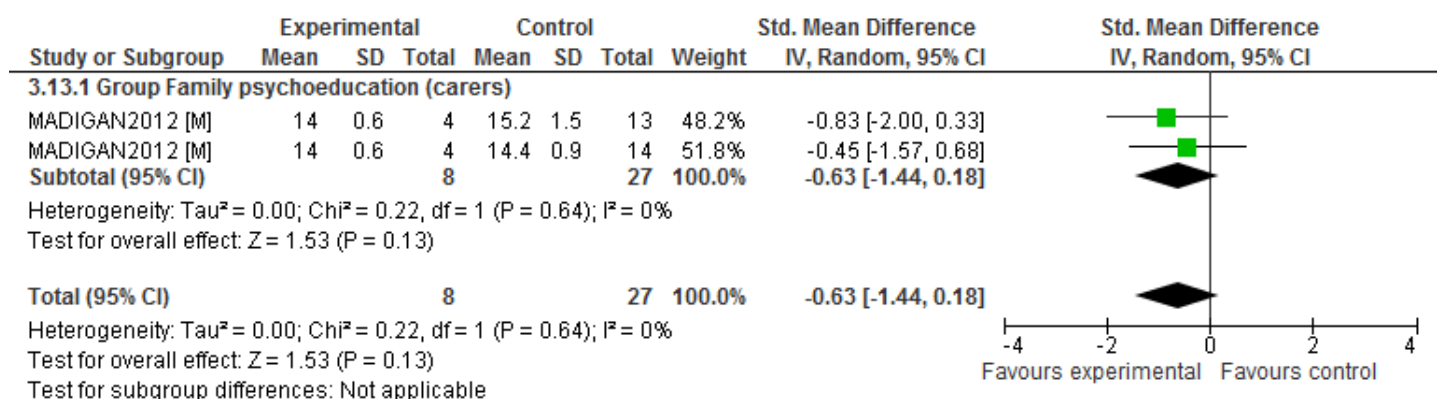

Psychosocial functioning (GAF) at follow-up (57 weeks)

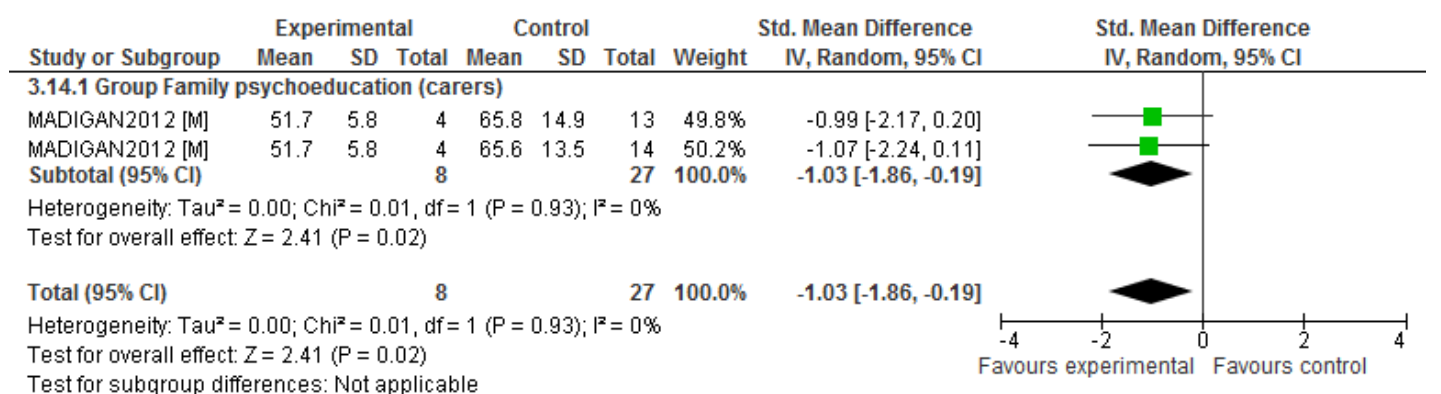

Psychosocial functioning (GAF) at follow-up (109 weeks)

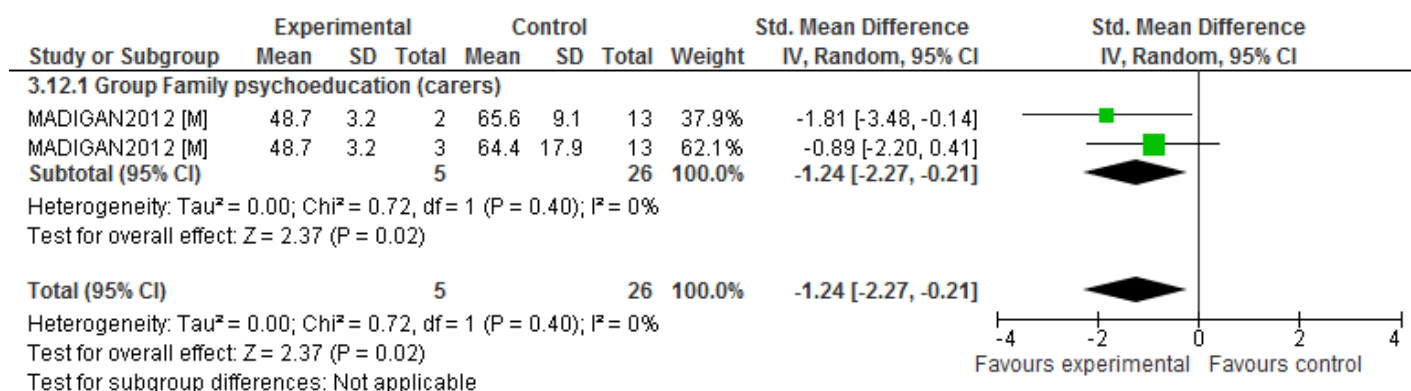

Number of participants discontinuing at post-treatment

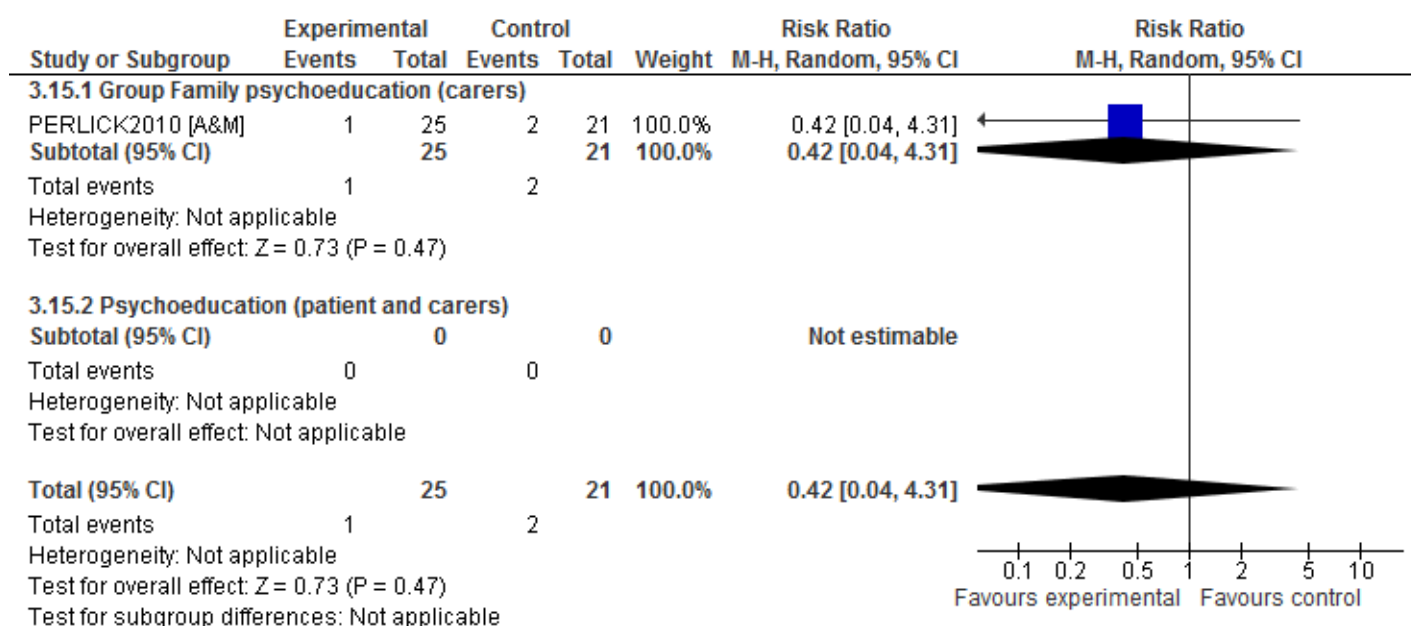

Number of participants discontinuing at follow-up (~52 weeks)

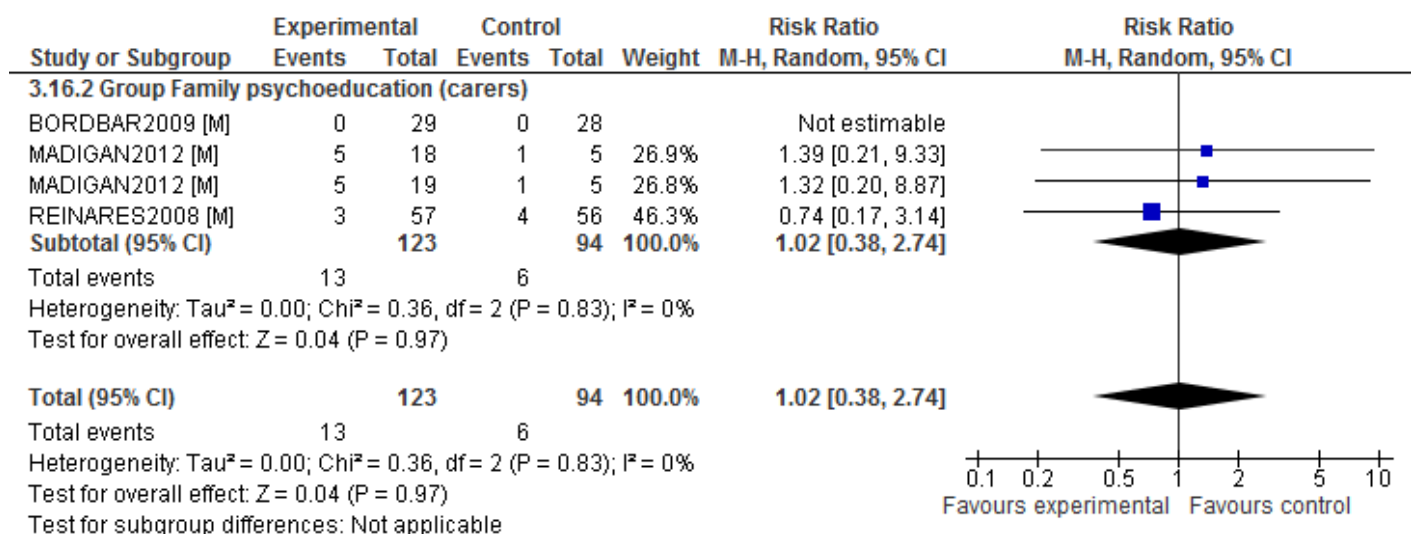

Number of participants discontinuing at follow-up (~104 weeks)

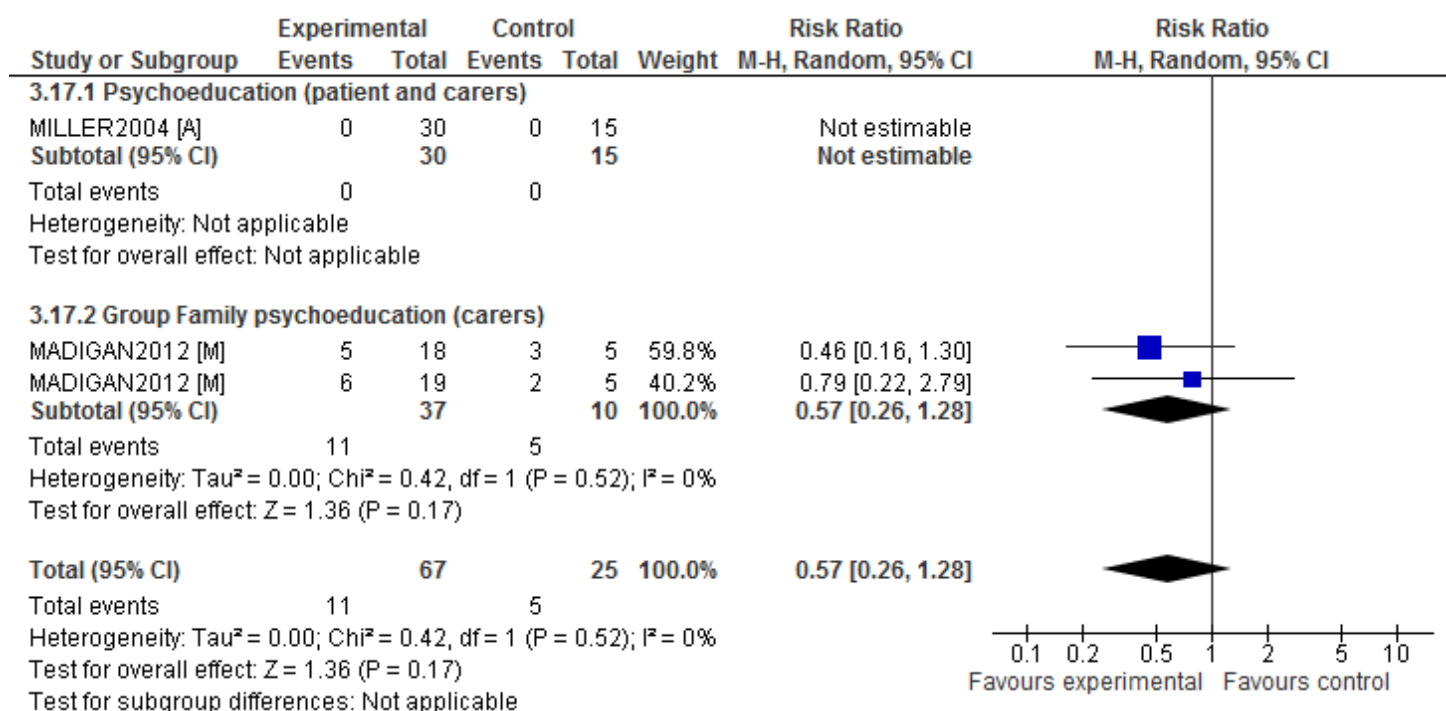

1.4 FAMILY PSYCHOEDUCATION COMPARED WITH AN ACTIVE CONTROL

Depression symptoms at post-treatment

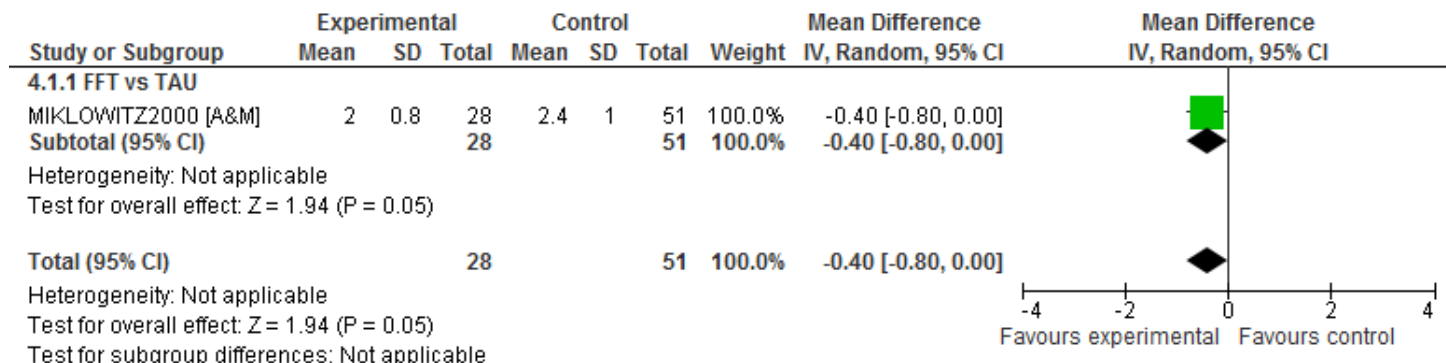

Depression symptoms at follow-up

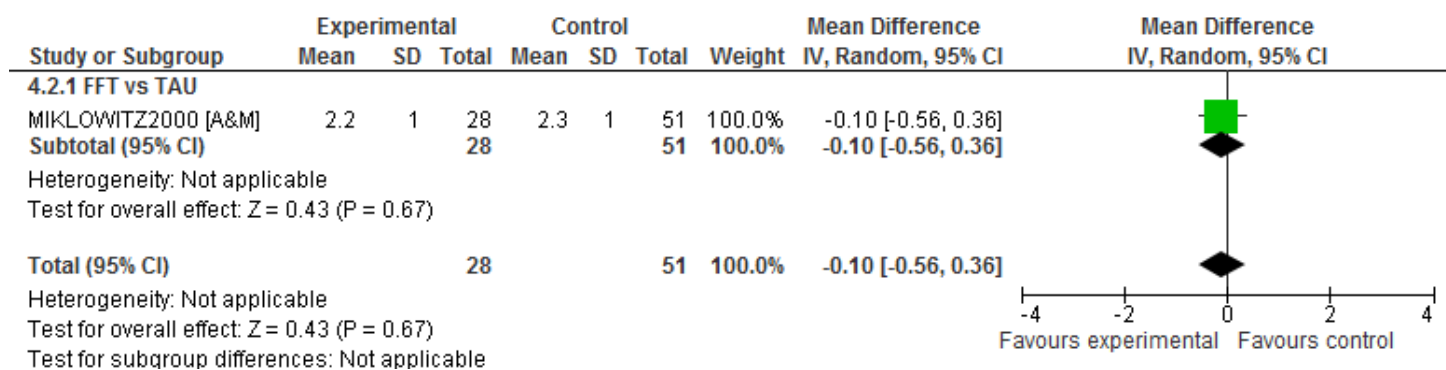

Manic symptoms at post-treatment

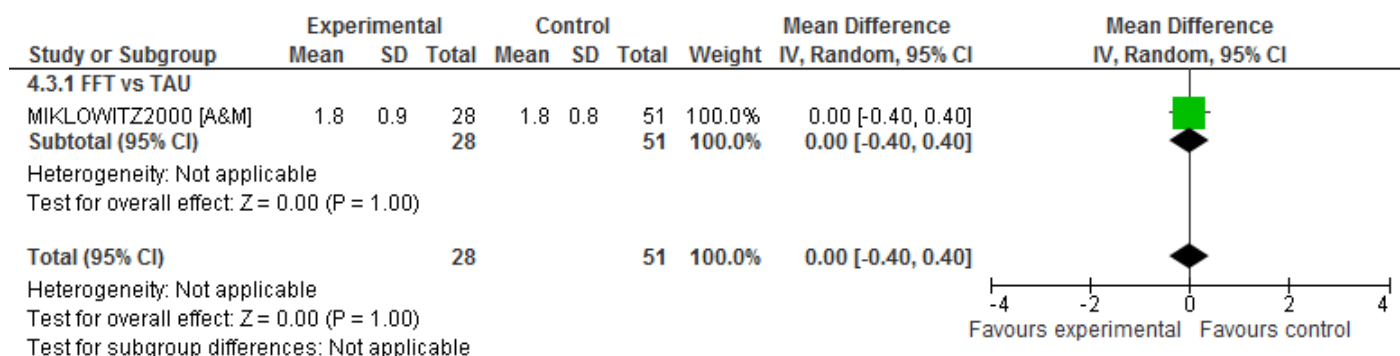

Manic symptoms at follow-up

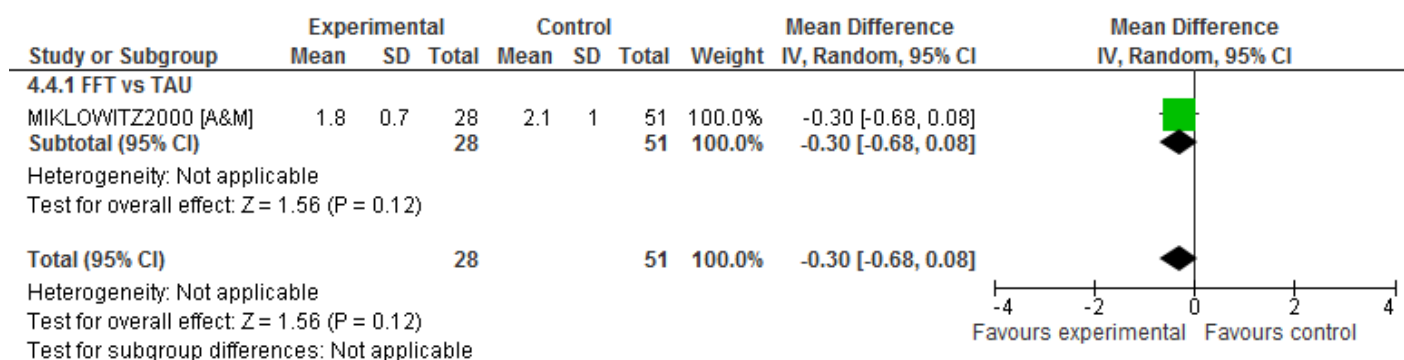

Number of participants admitted to hospital at post-treatment

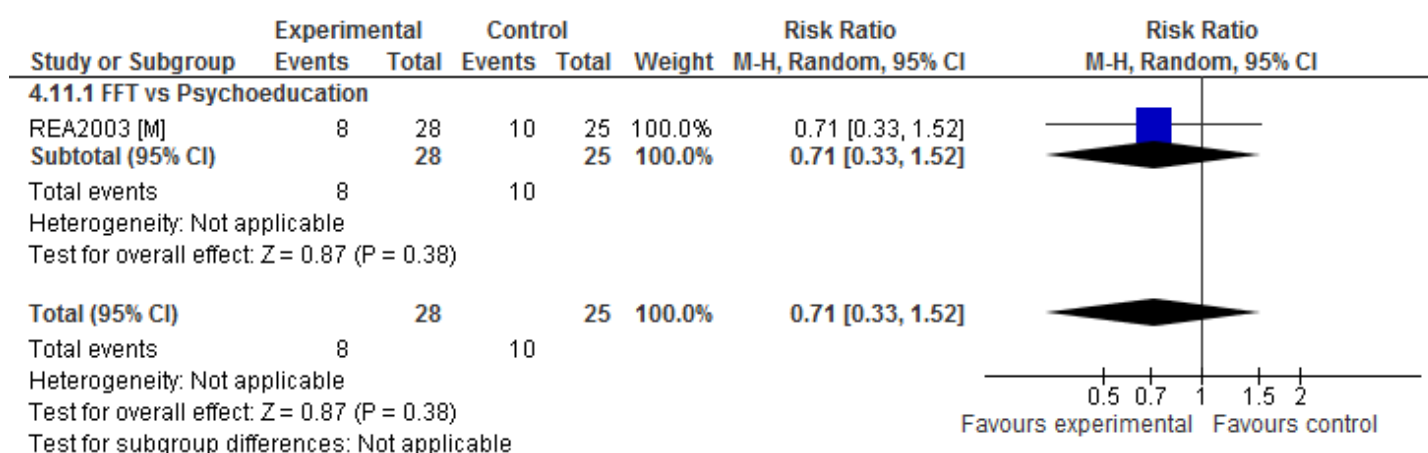

Number of participants admitted to hospital at follow-up

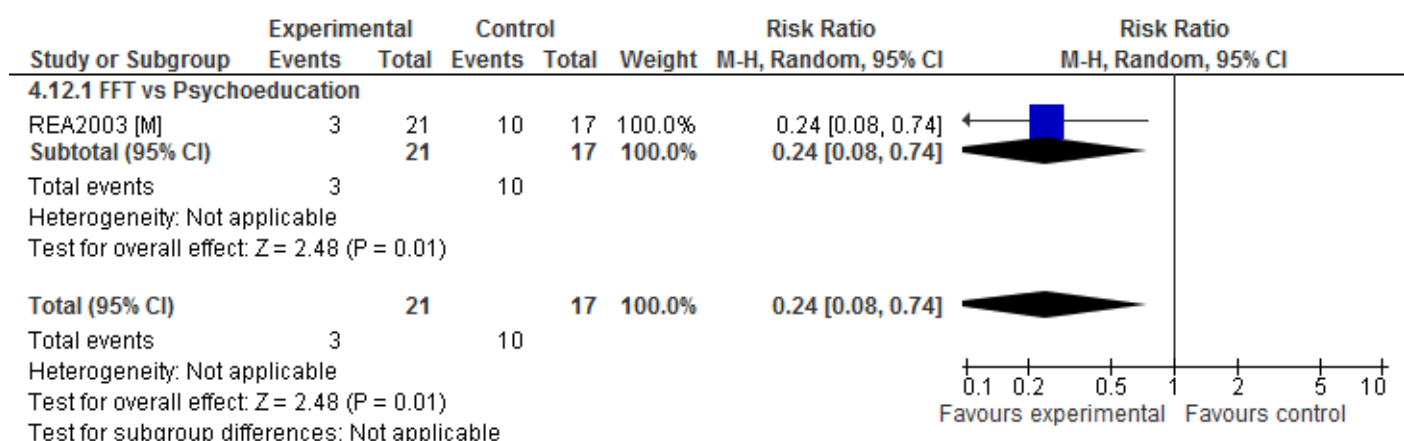

Number of participants who relapsed (any type) at post-treatment

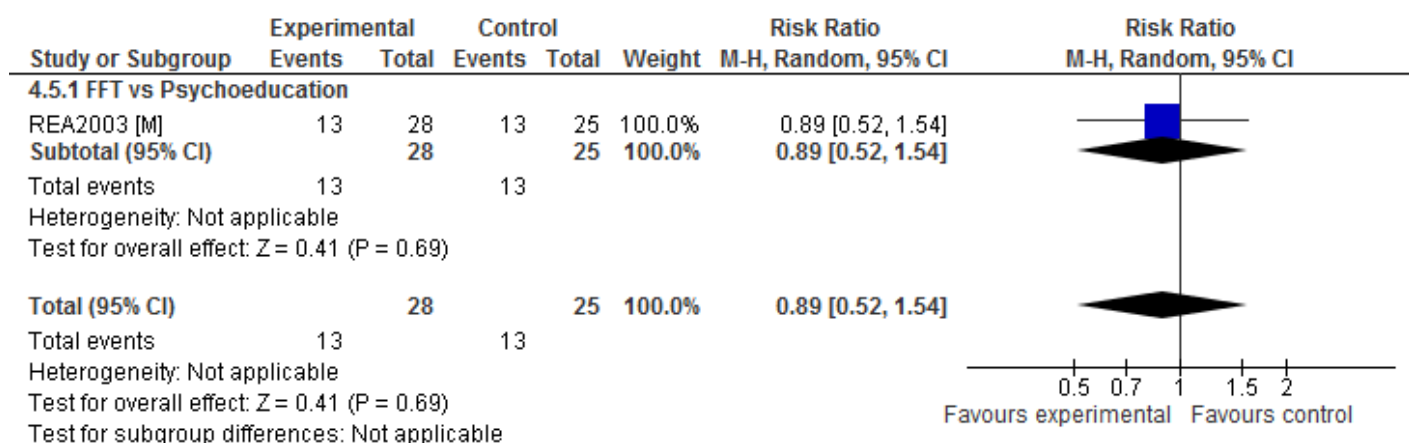

Number of participants who relapsed (any type) at follow-up (~52 weeks)

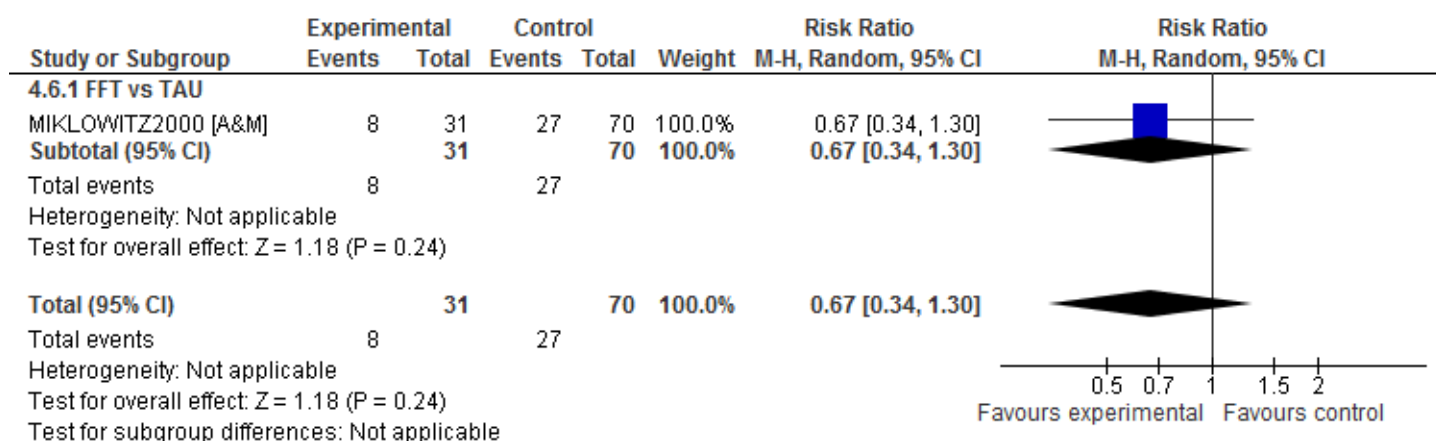

Number of participants who relapsed (any type) at follow-up (~104 weeks)

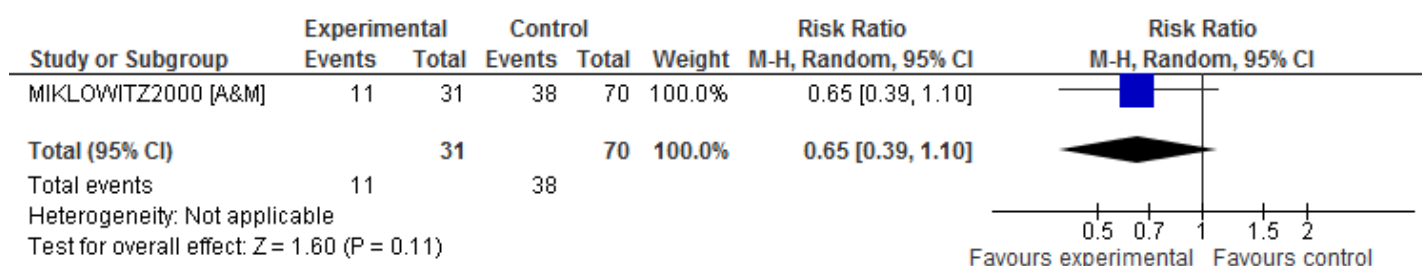

Number of participants who responded (any type) at follow-up

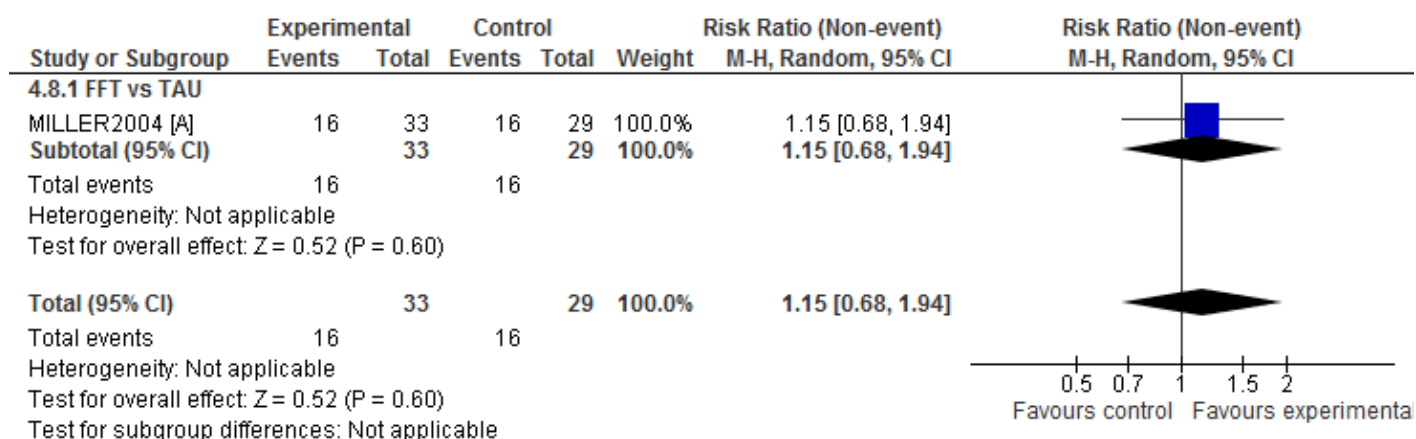

Number of participants who responded (50% reduction in depressive symptoms) at follow-up

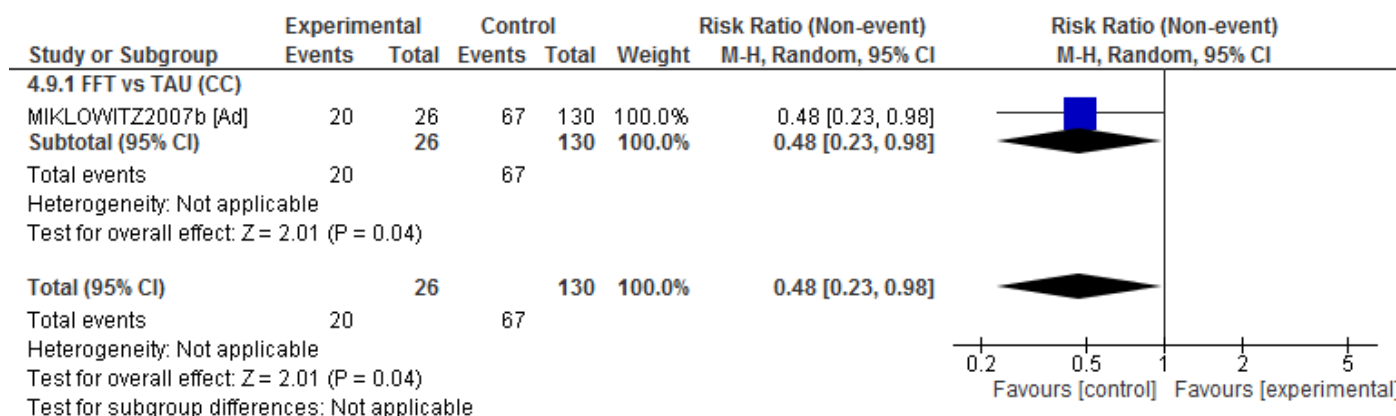

Number of participants who responded (50% reduction in manic symptoms) at follow-up

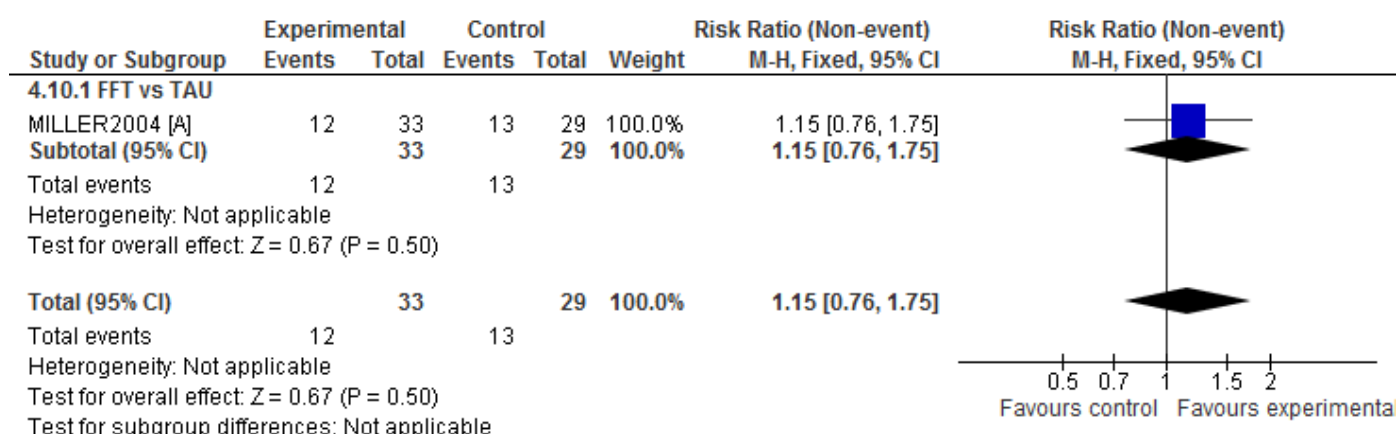

Number of participants discontinuing at post-treatment

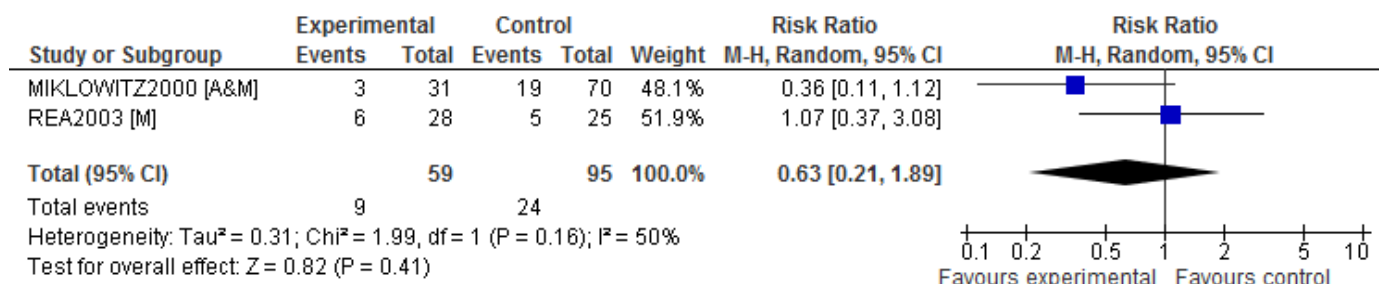

Number of participants discontinuing at follow-up

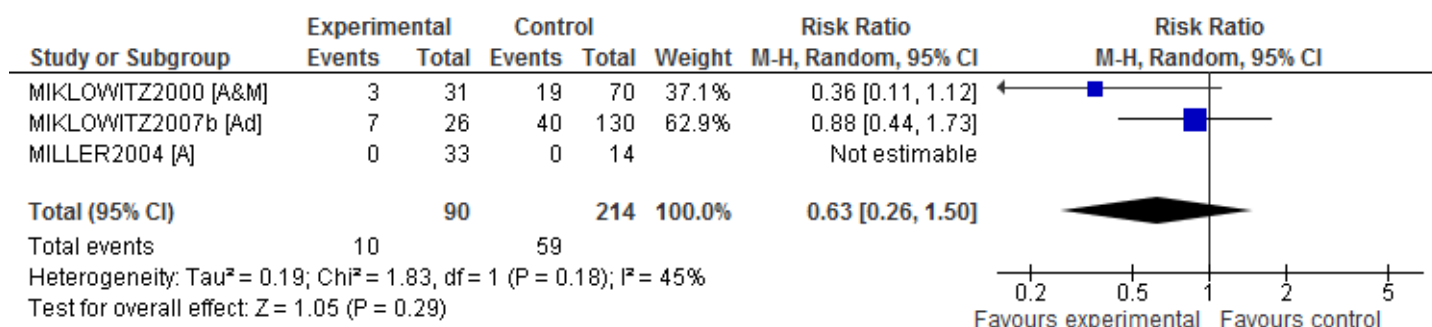

1.5 COGNITIVE BEHAVIOURAL THERAPY (CBT) COMPARED WITH AN ACTIVE CONTROL

Depression symptoms at post-treatment

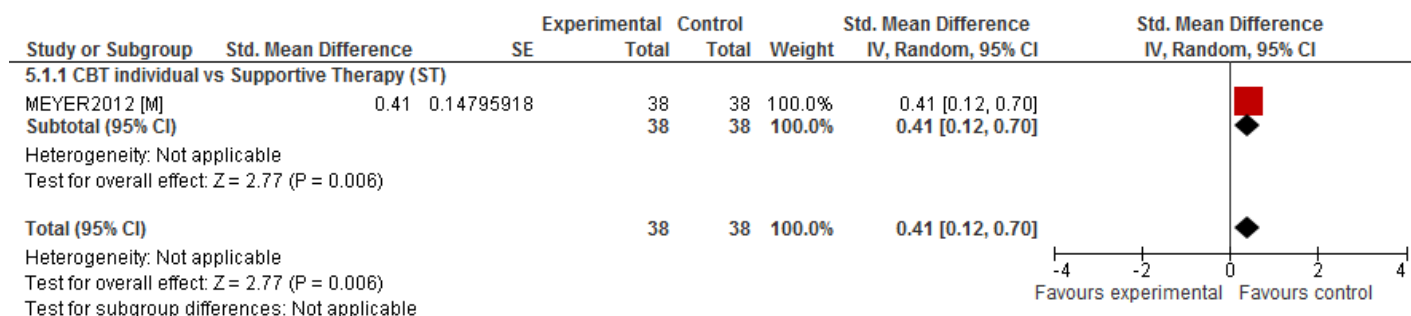

Depression symptoms at follow-up

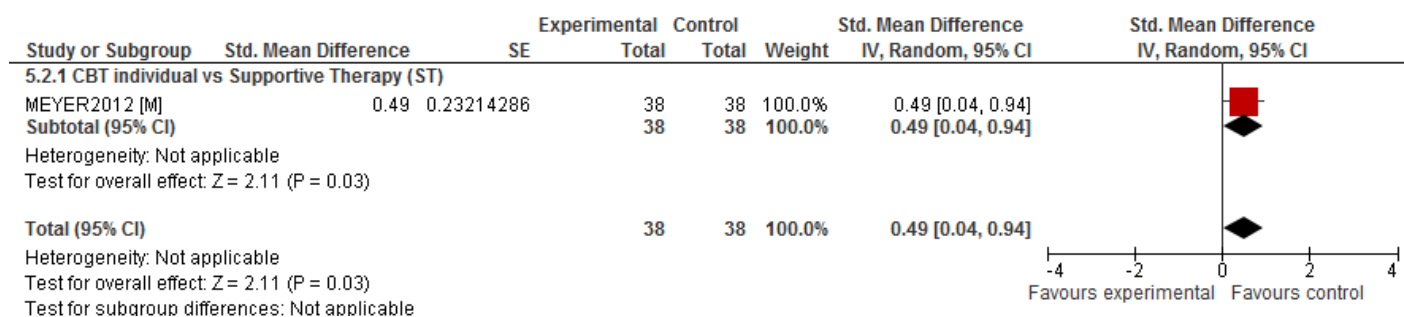

Manic symptoms at post-treatment

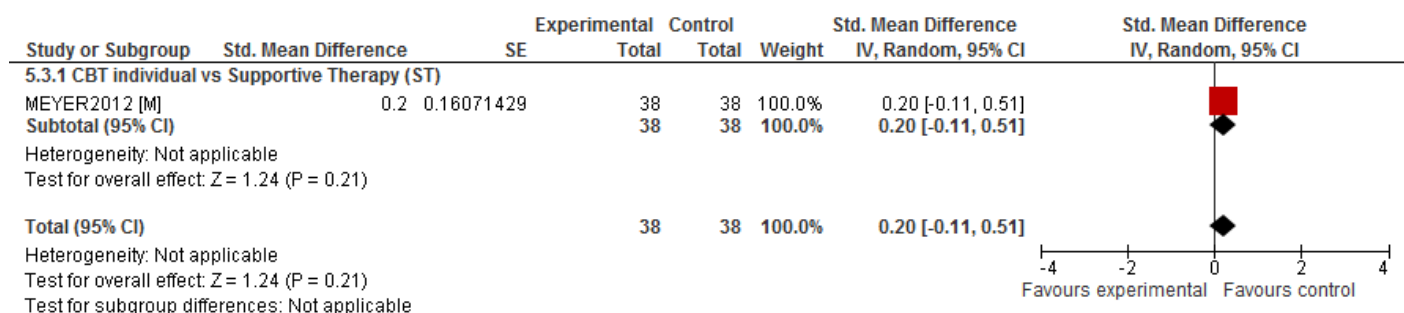

Number of participants who relapsed (any type) at post-treatment

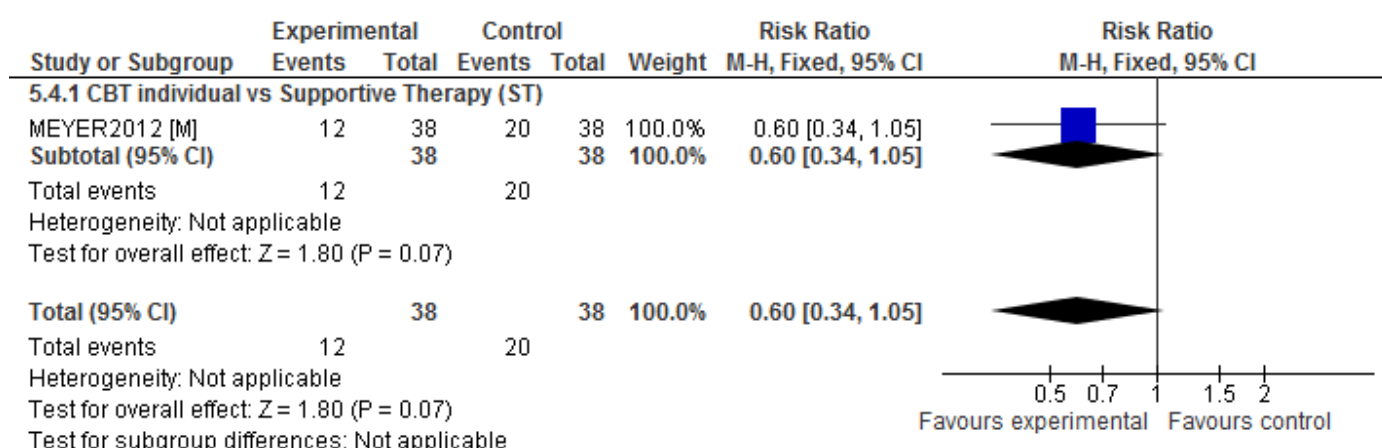

Number of participants who relapsed (any type) at follow-up

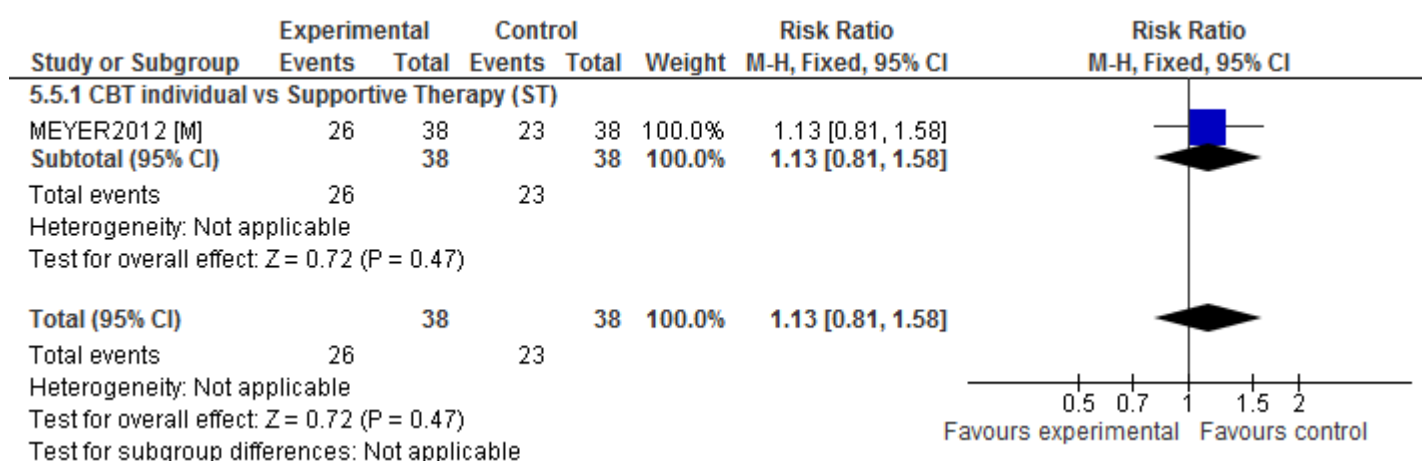

Number of participants who relapsed (depression) at follow-up

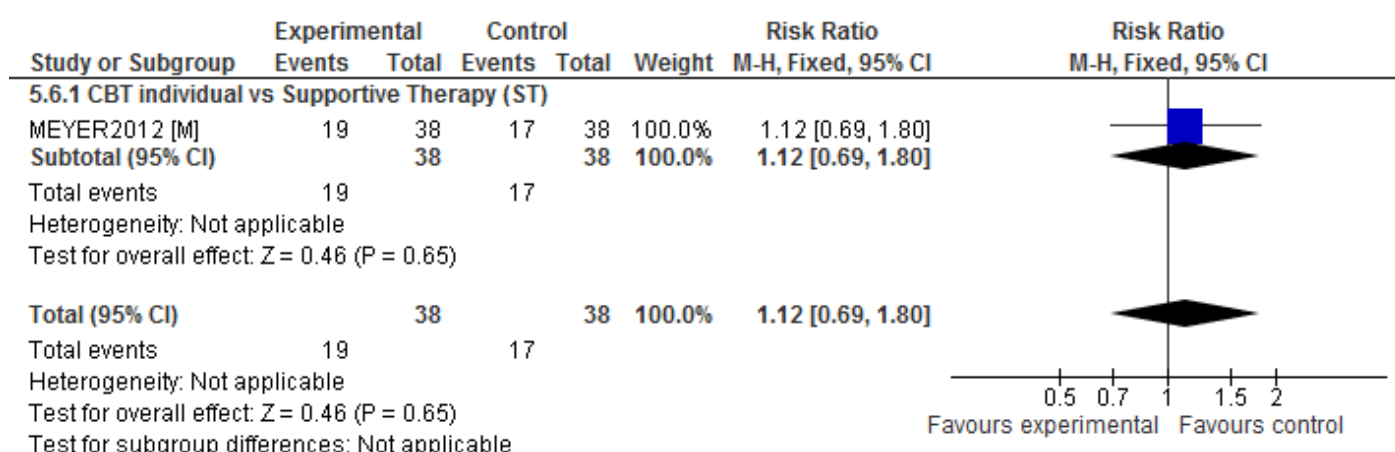

Number of participants who relapsed (mania) at follow-up

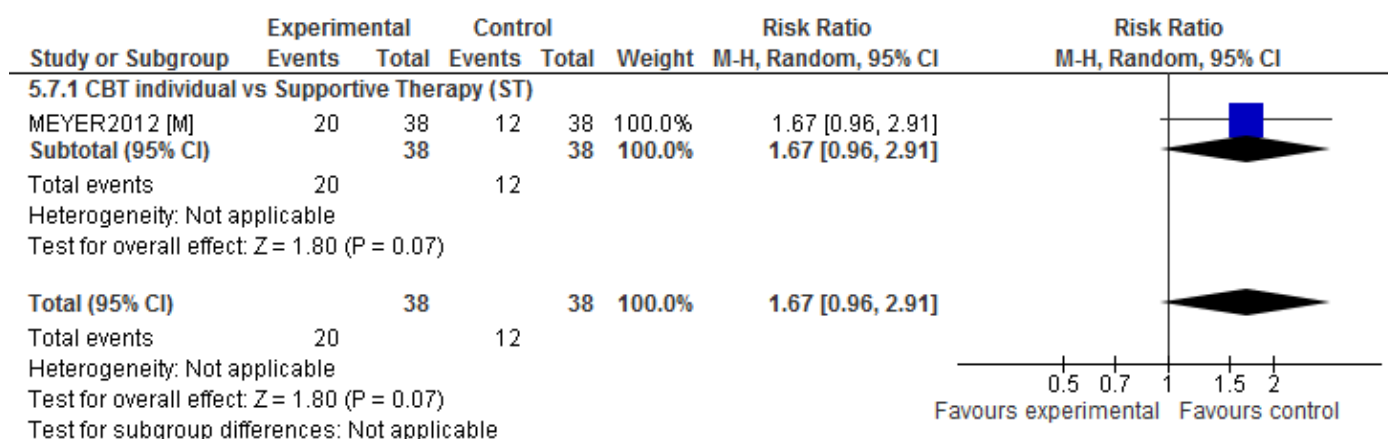

Number of participants who relapsed (mixed) at follow-up

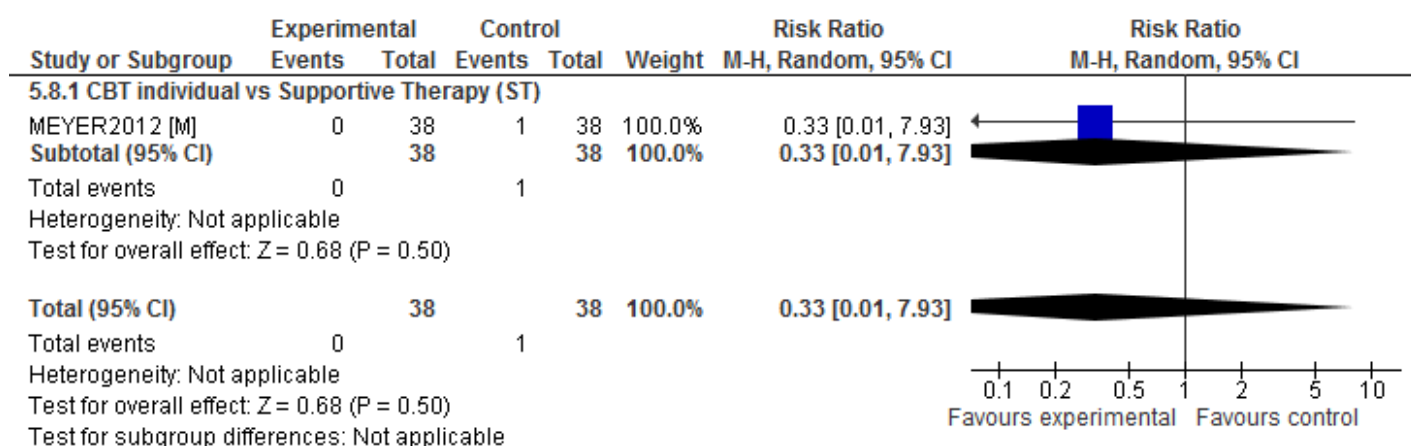

Number of participants discontinuing at follow-up

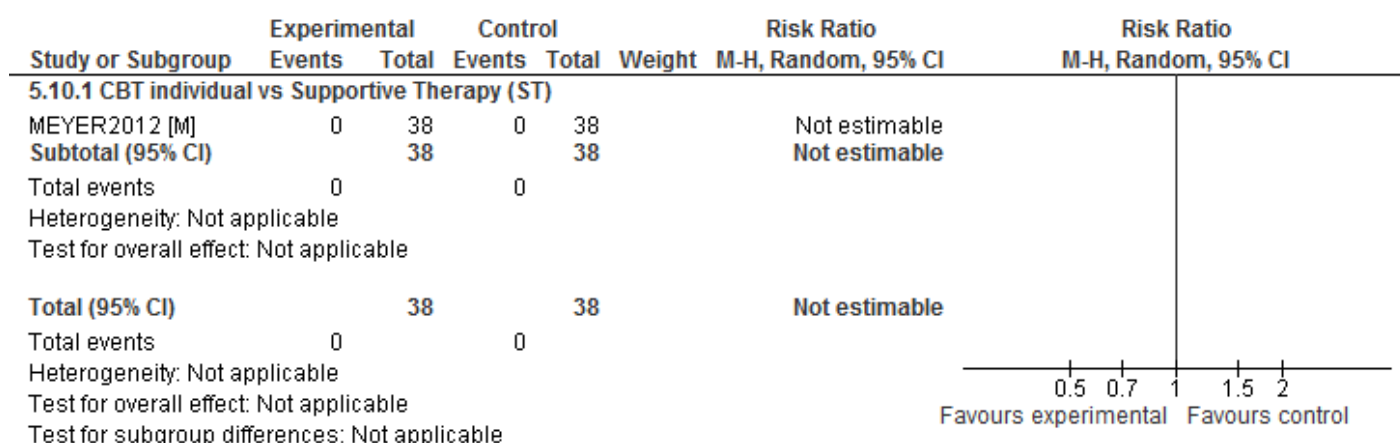

1.6 INTERPERSONAL AND SOCIAL RHYTHM THERAPY COMPARED WITH AN ACTIVE CONTROL

Depression symptoms at post-treatment

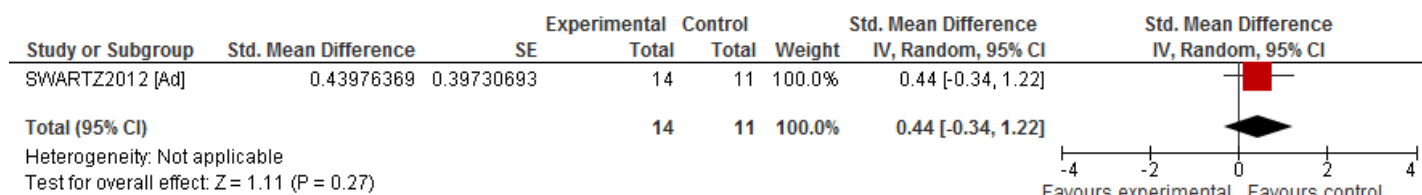

Manic symptoms at post-treatment

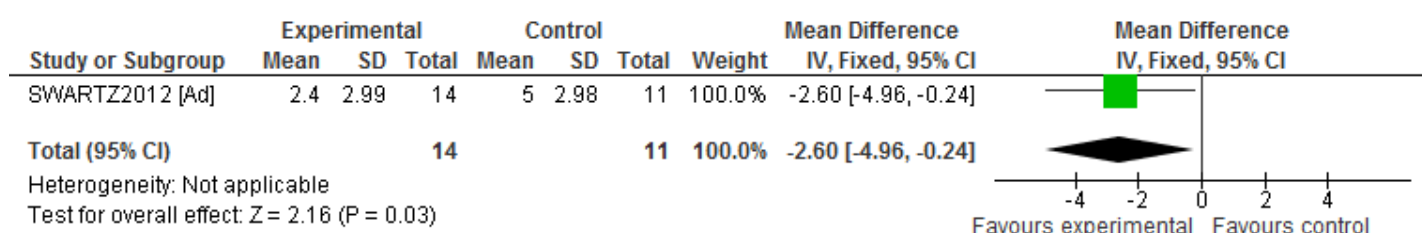

Number of participants who relapsed (any type) at post-treatment

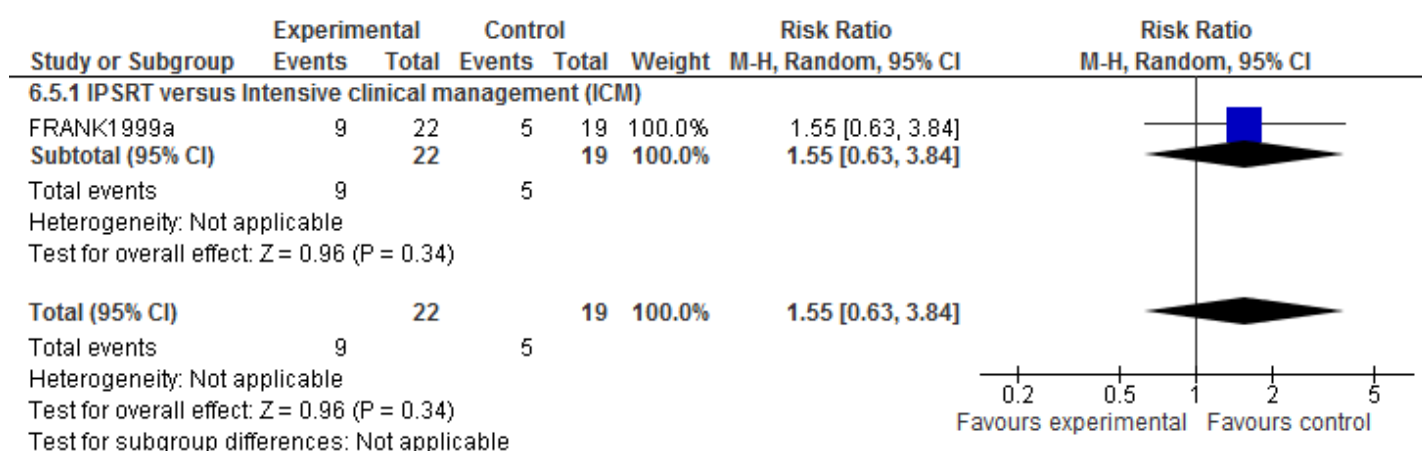

Number of participants who responded (any type) at post-treatment

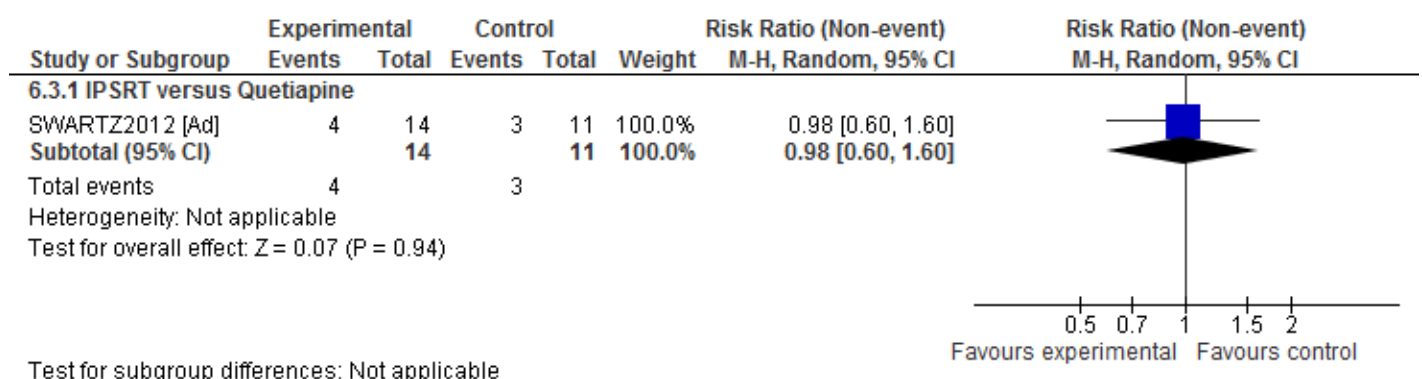

Number of participants who responded (50% reduction in depressive symptoms) at follow-up

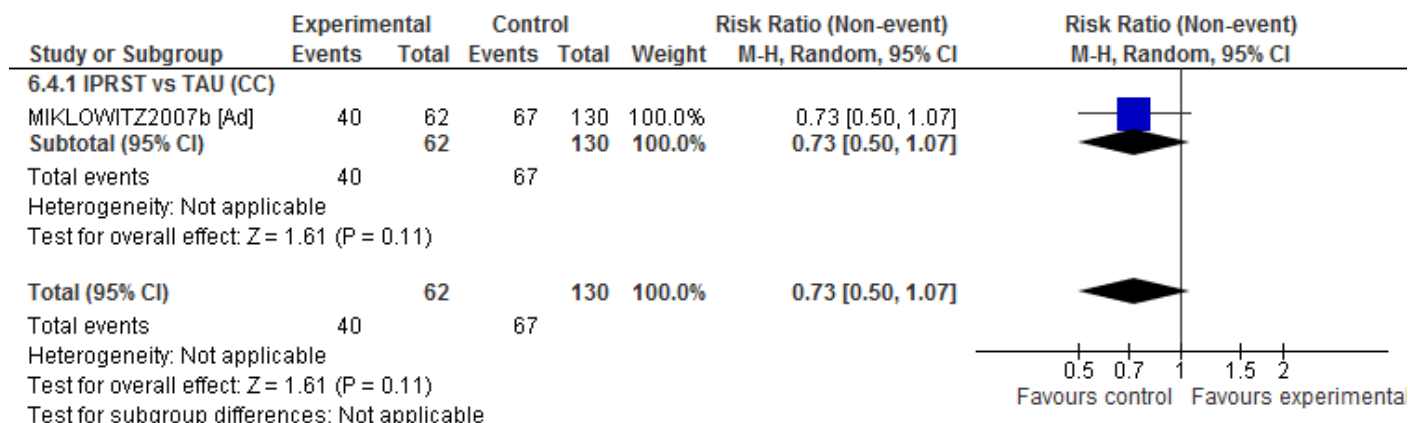

Psychosocial functioning (GAF) at post-treatment

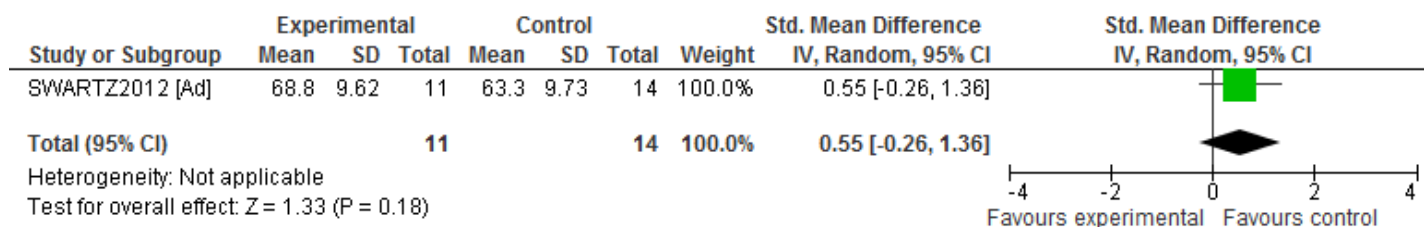

Psychosocial functioning (social and/or work) at post-treatment

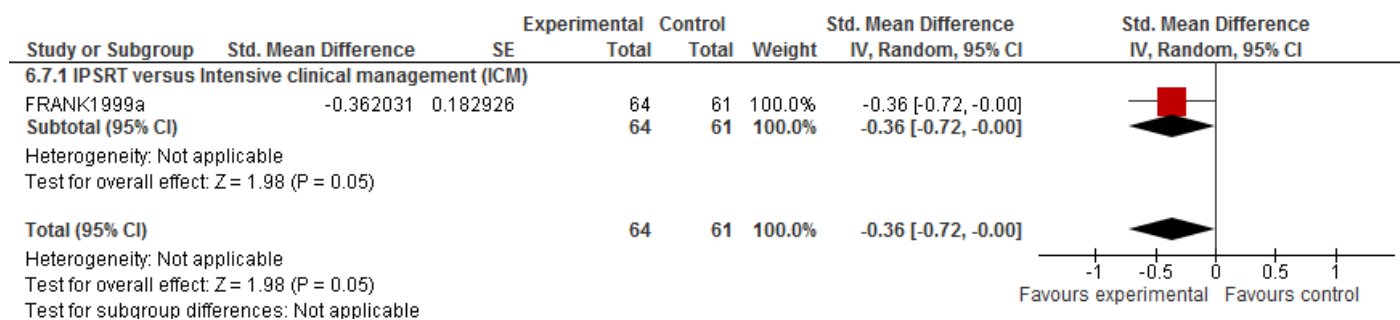

Number of participants discontinuing at post-treatment

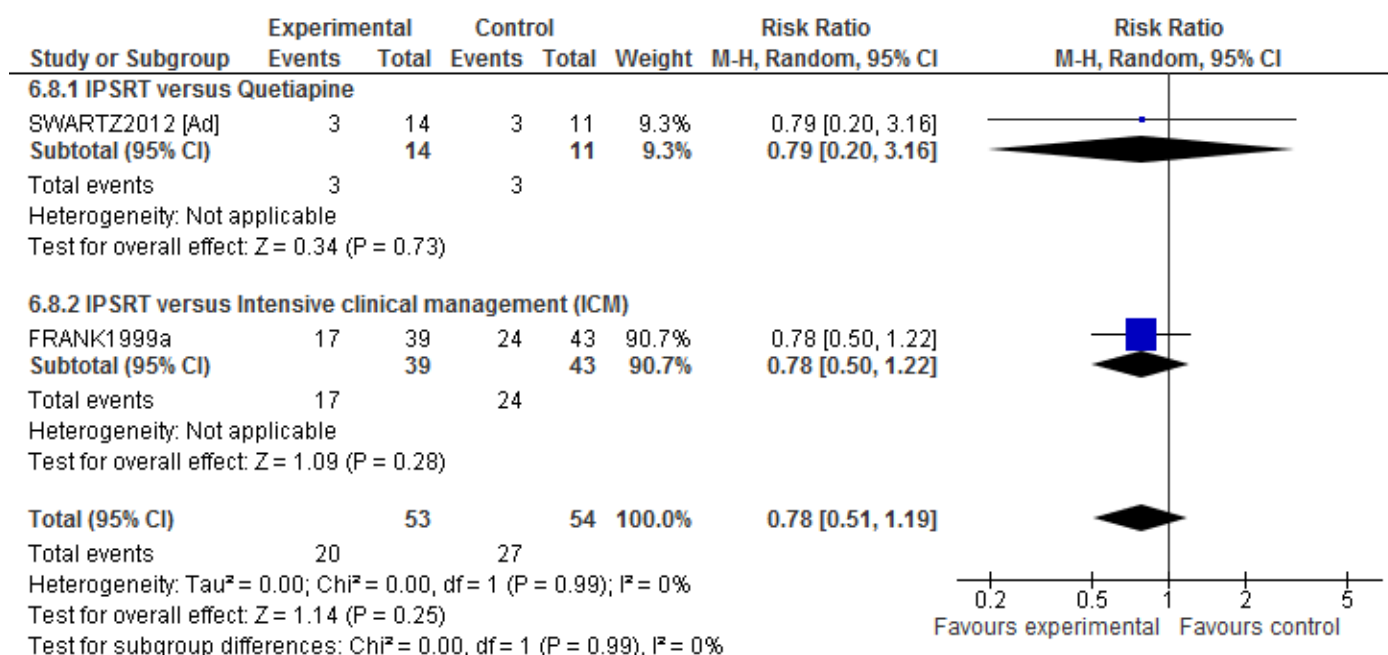

Number of participants discontinuing at follow-up

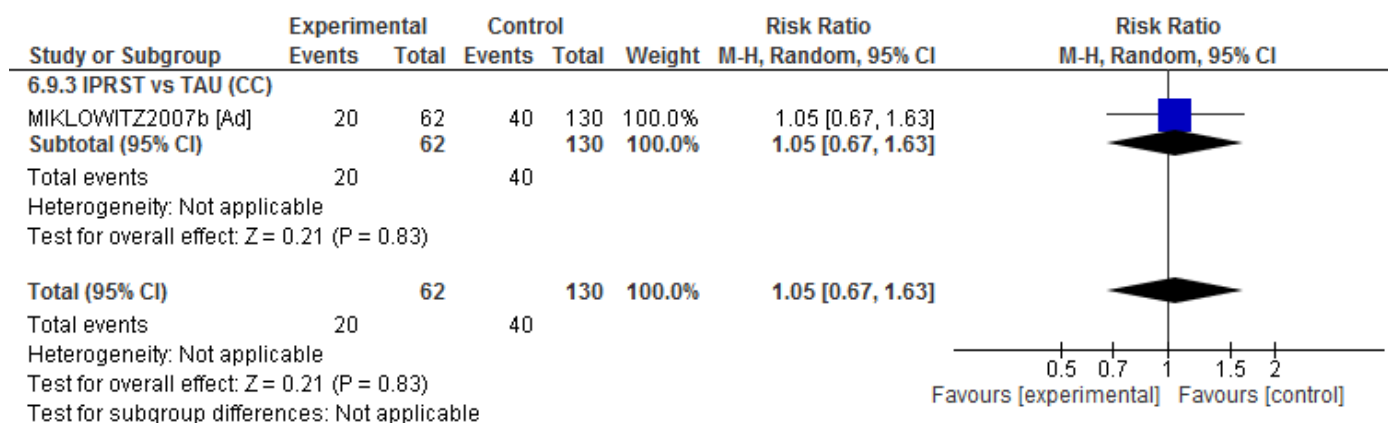

1.7 COLLABORATIVE CARE COMPARED WITH TAU

Depression symptoms at post-treatment

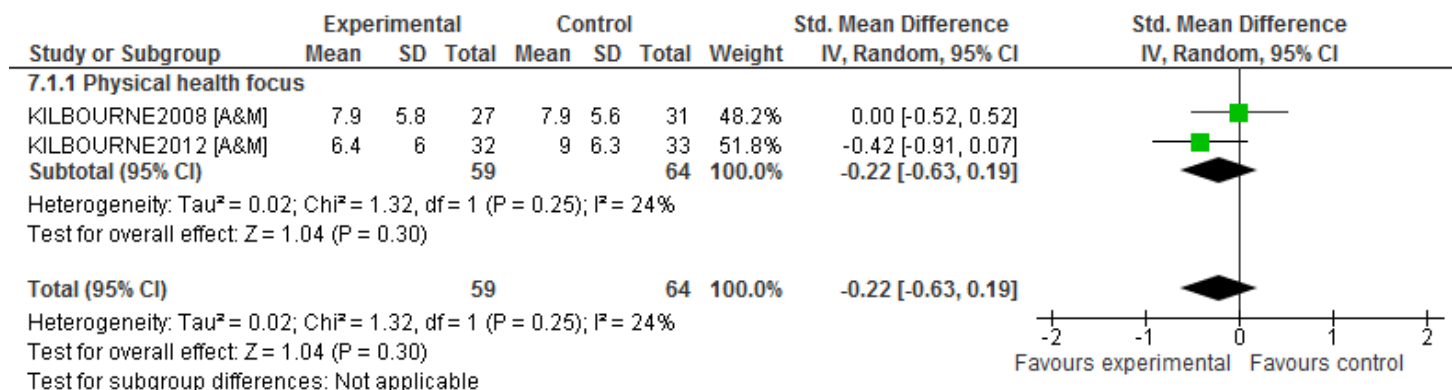

Depression symptoms at follow-up

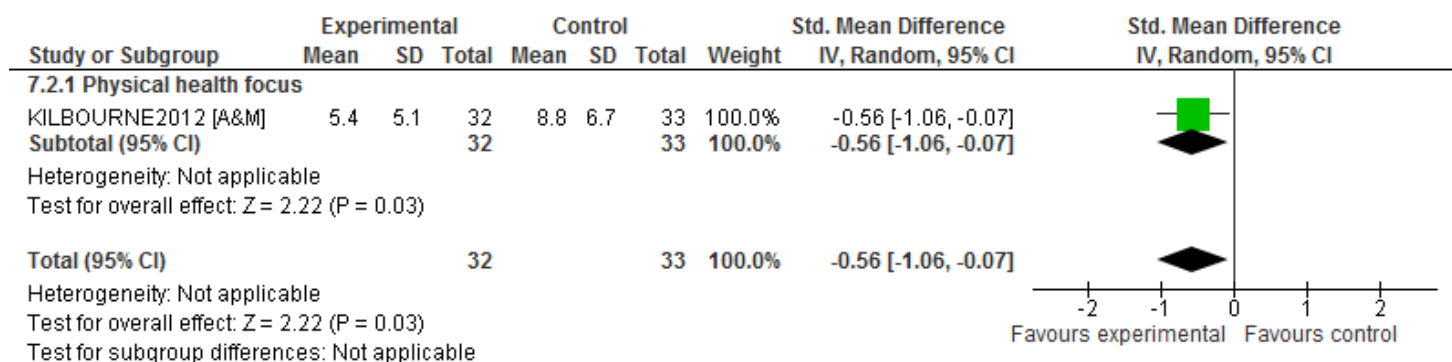

Manic symptoms at post-treatment

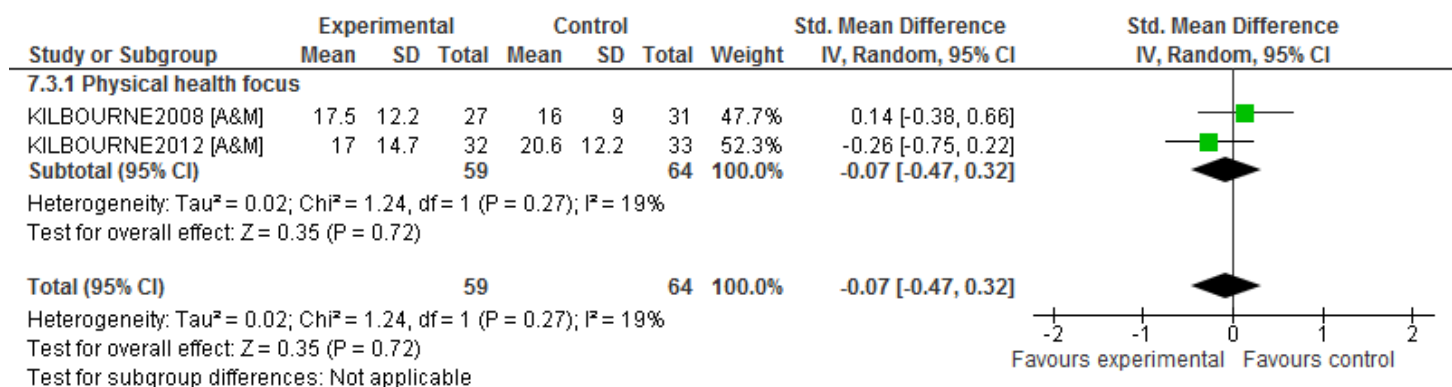

Manic symptoms at follow-up

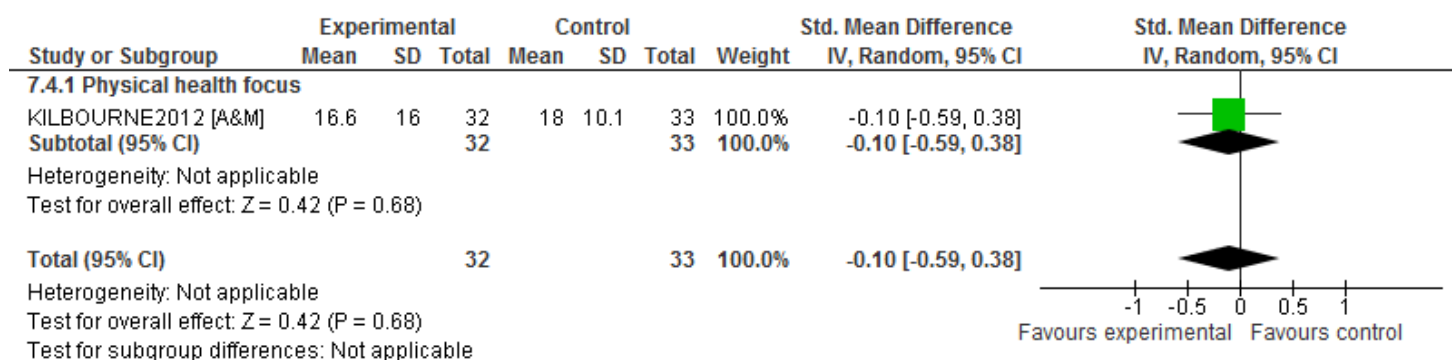

Number of participants admitted to hospital at post-treatment

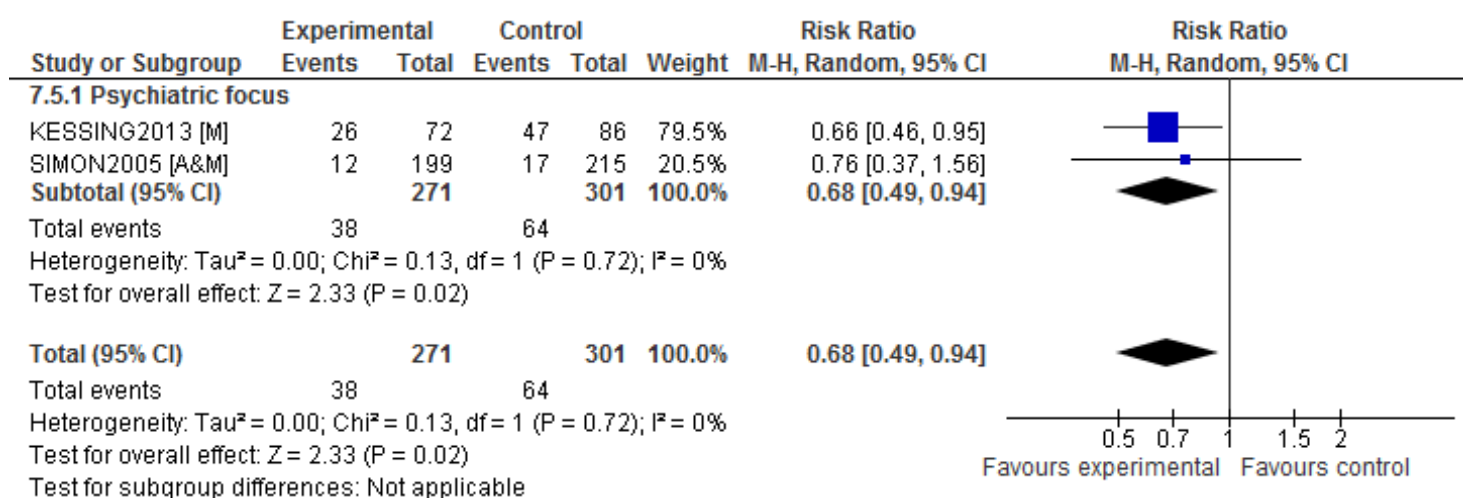

Number of participants who relapsed (any type) at post-treatment

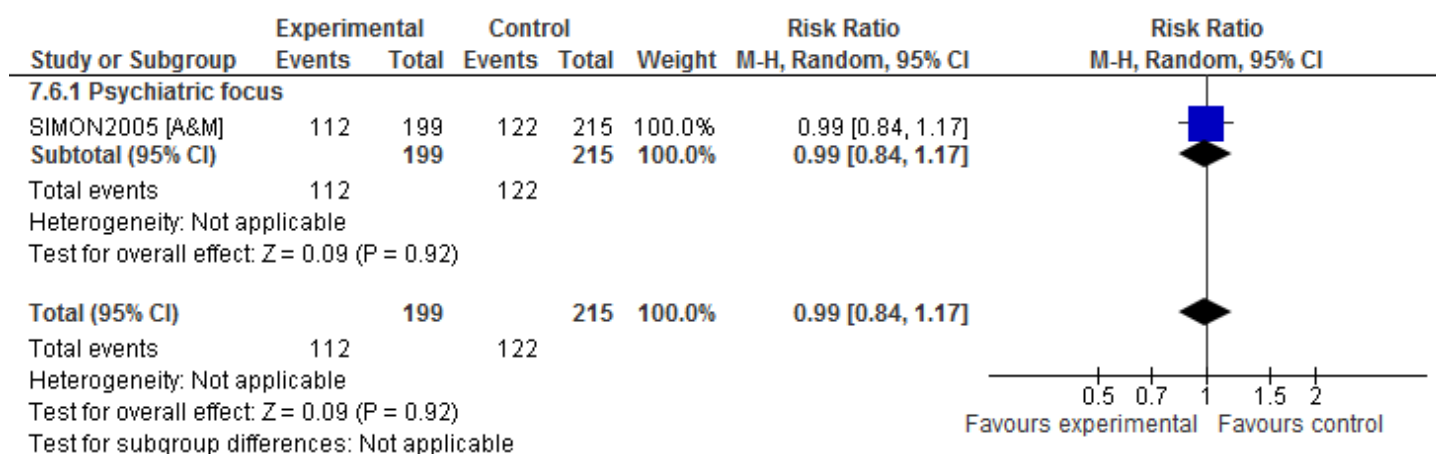

Number of participants who relapsed (depression) at post-treatment

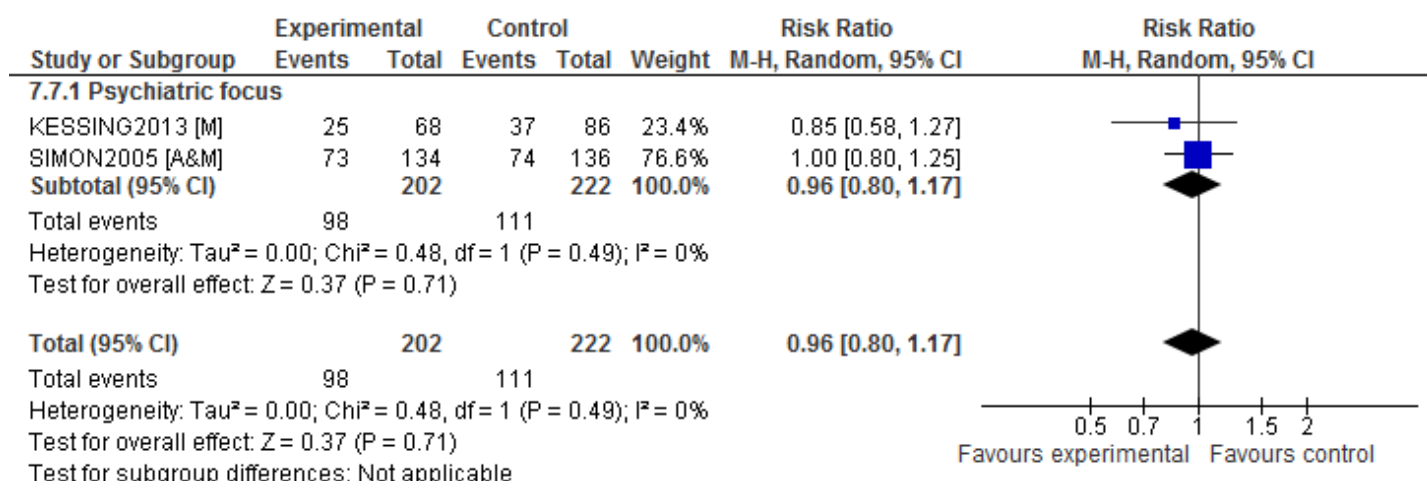

Number of participants who relapsed (mania) at post-treatment

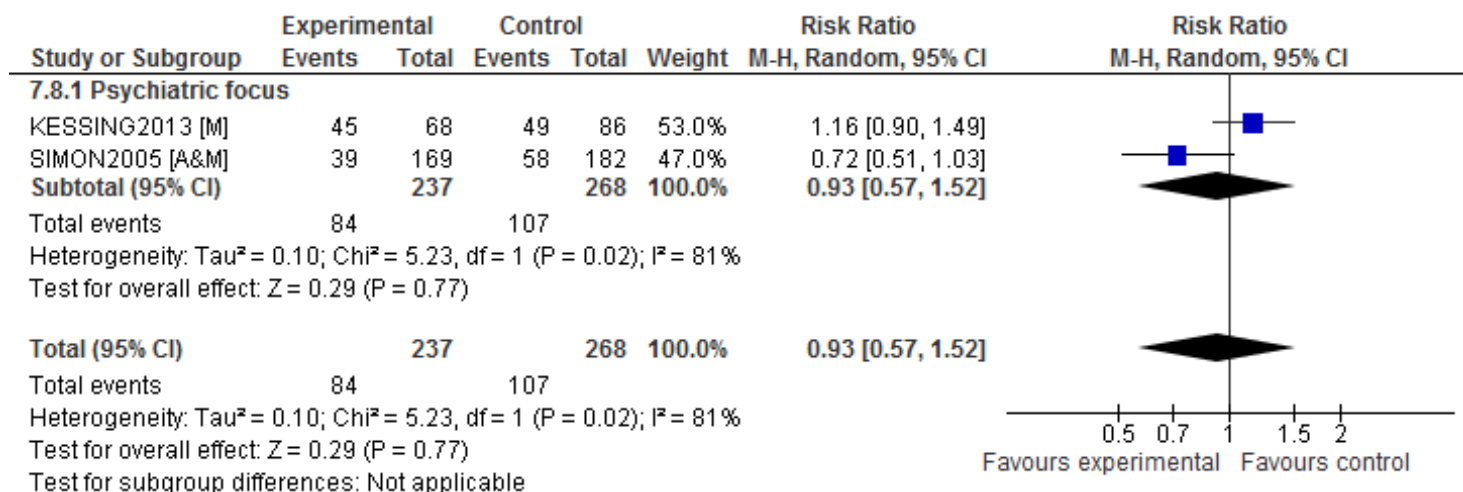

Quality of life at post-treatment

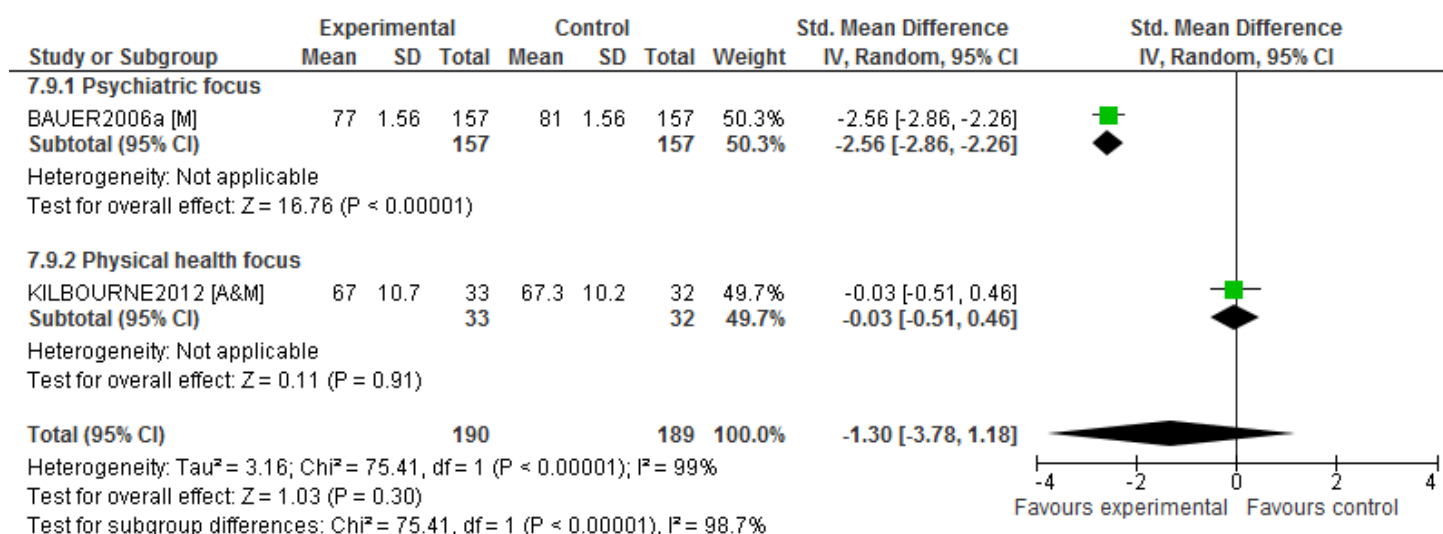

Quality of life at follow-up

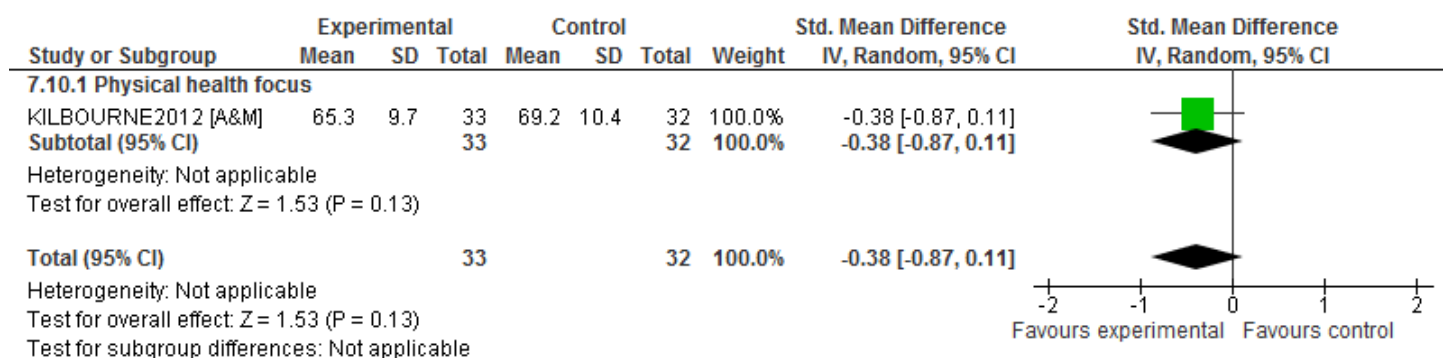

Number of participants discontinuing at post-treatment

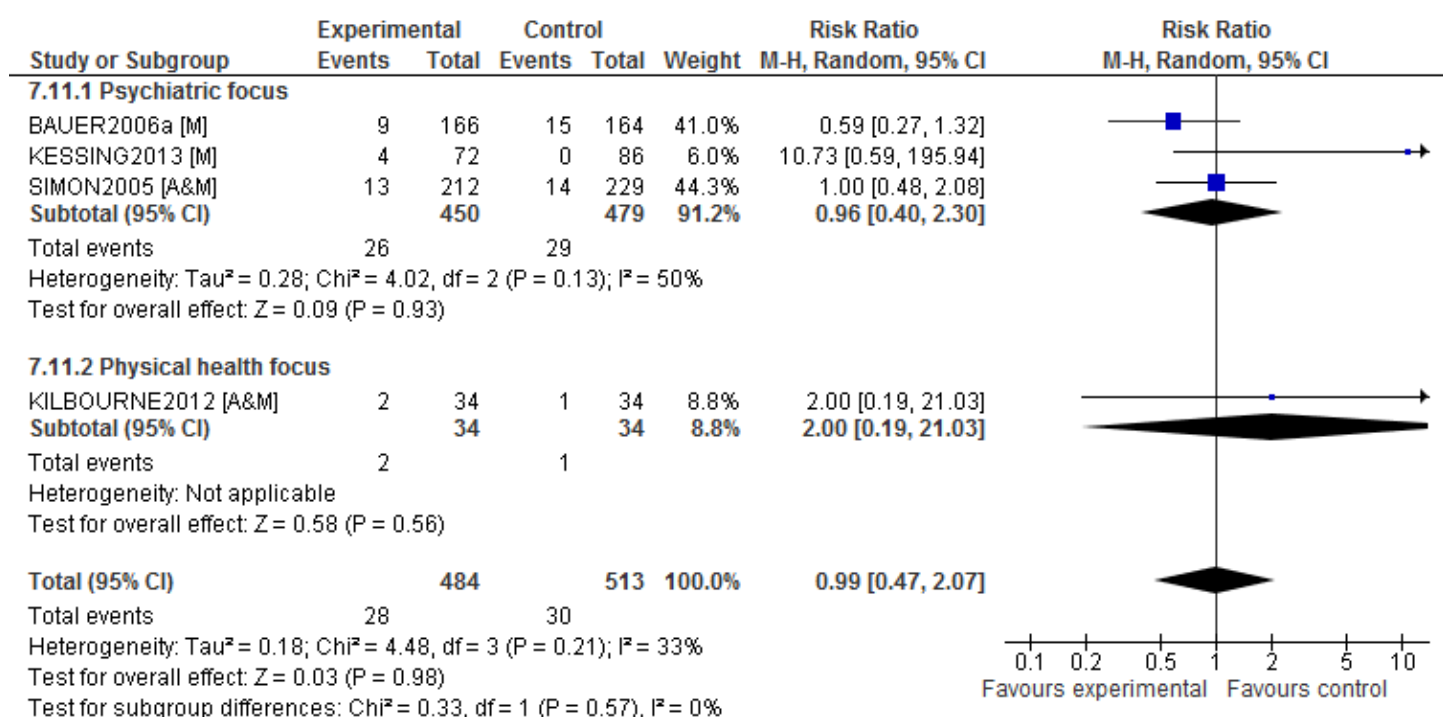

Number of participants discontinuing at follow-up

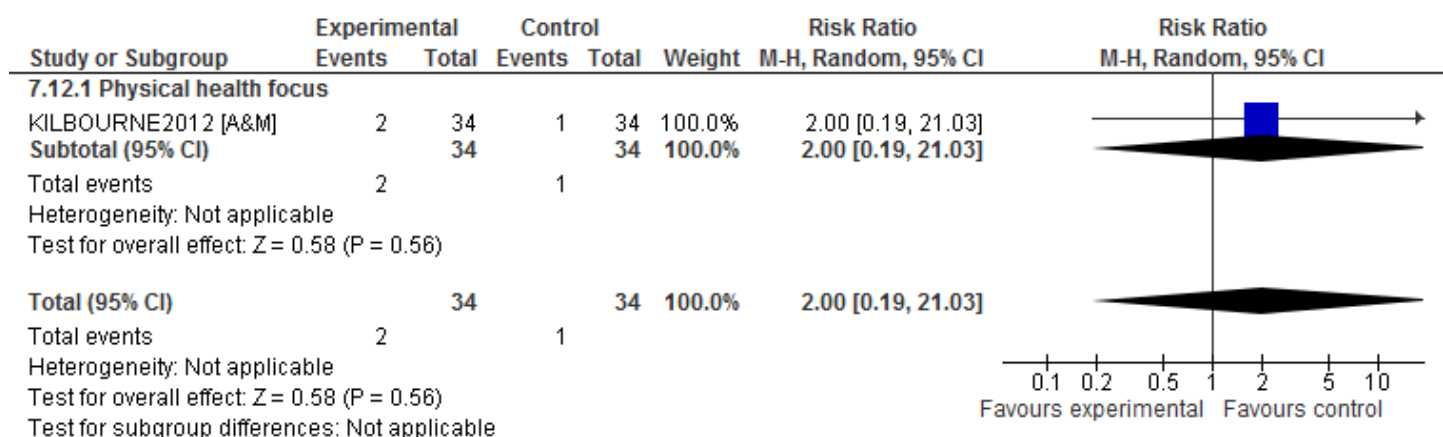

1.8 INTEGRATED GROUP THERAPY COMPARED WITH GROUP DRUG COUNSELLING

Depression symptoms at post-treatment

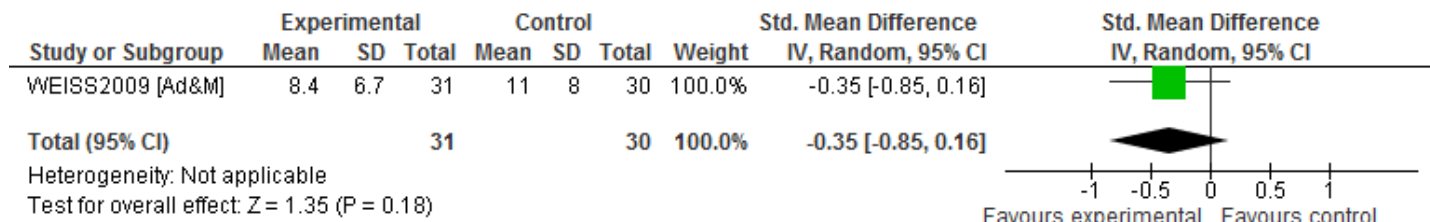

Depression symptoms at follow-up

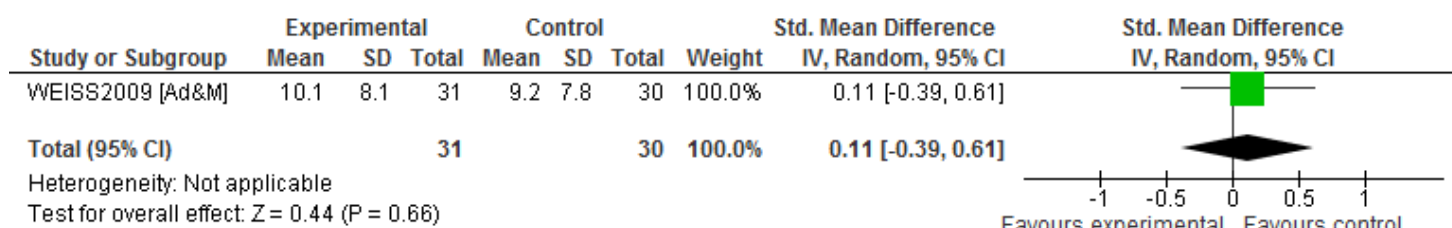

Manic symptoms at post-treatment

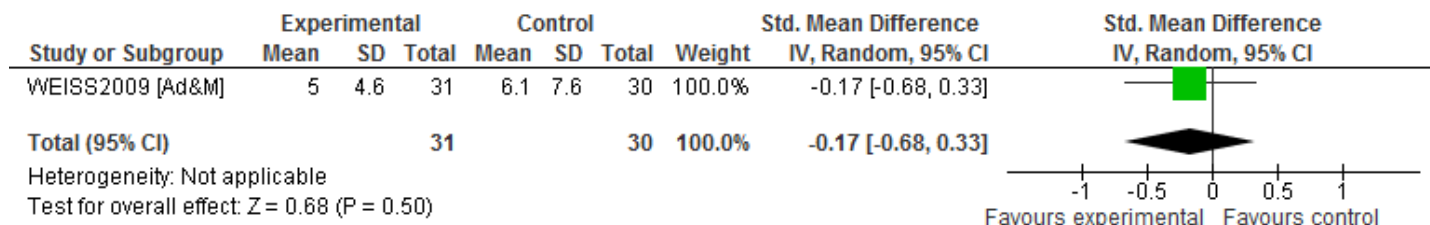

Manic symptoms at follow-up

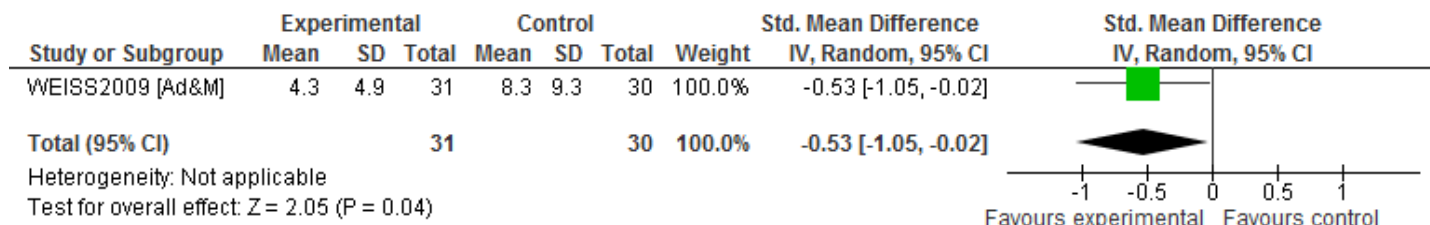

1.9 INTEGRATED COGNITIVE AND INTERPERSONAL THERAPY COMPARED WITH TREATMENT AS USUAL (TAU)

Depression symptoms at post-treatment

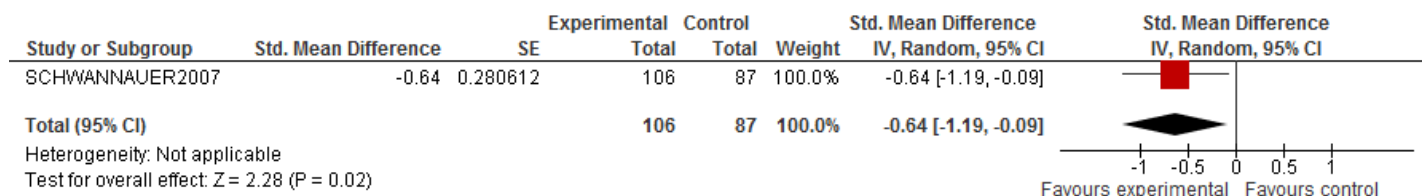

Manic symptoms at post-treatment

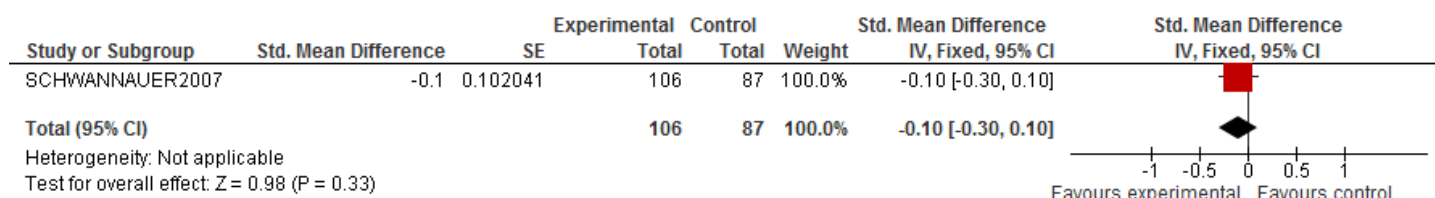

Quality of life at post-treatment

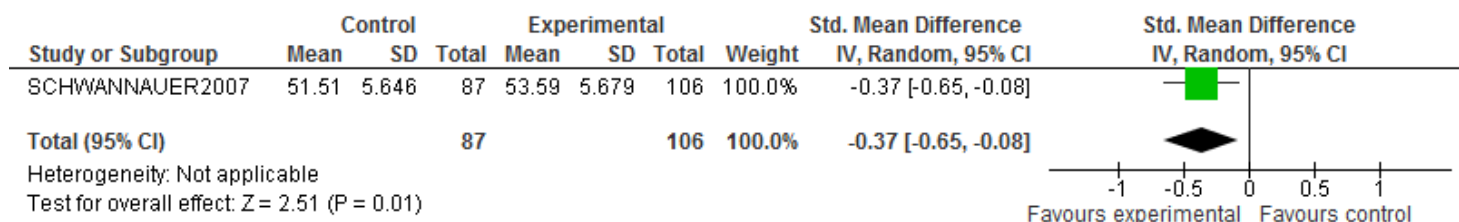

Number of participants discontinuing at post-treatment

