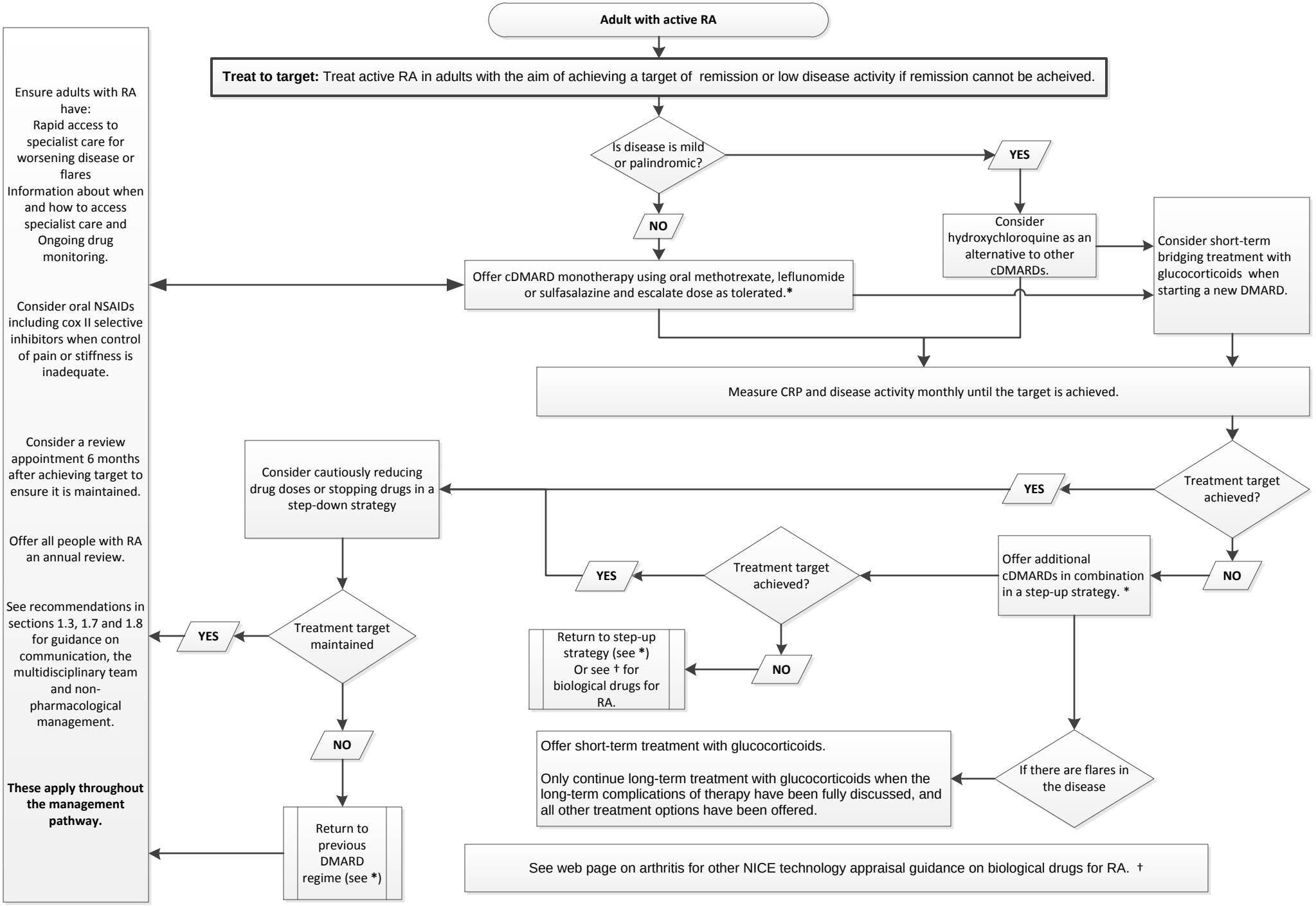

See recommendations in section 1.10 for guidance on timing and referral for surgery.