Lyme disease: laboratory investigations

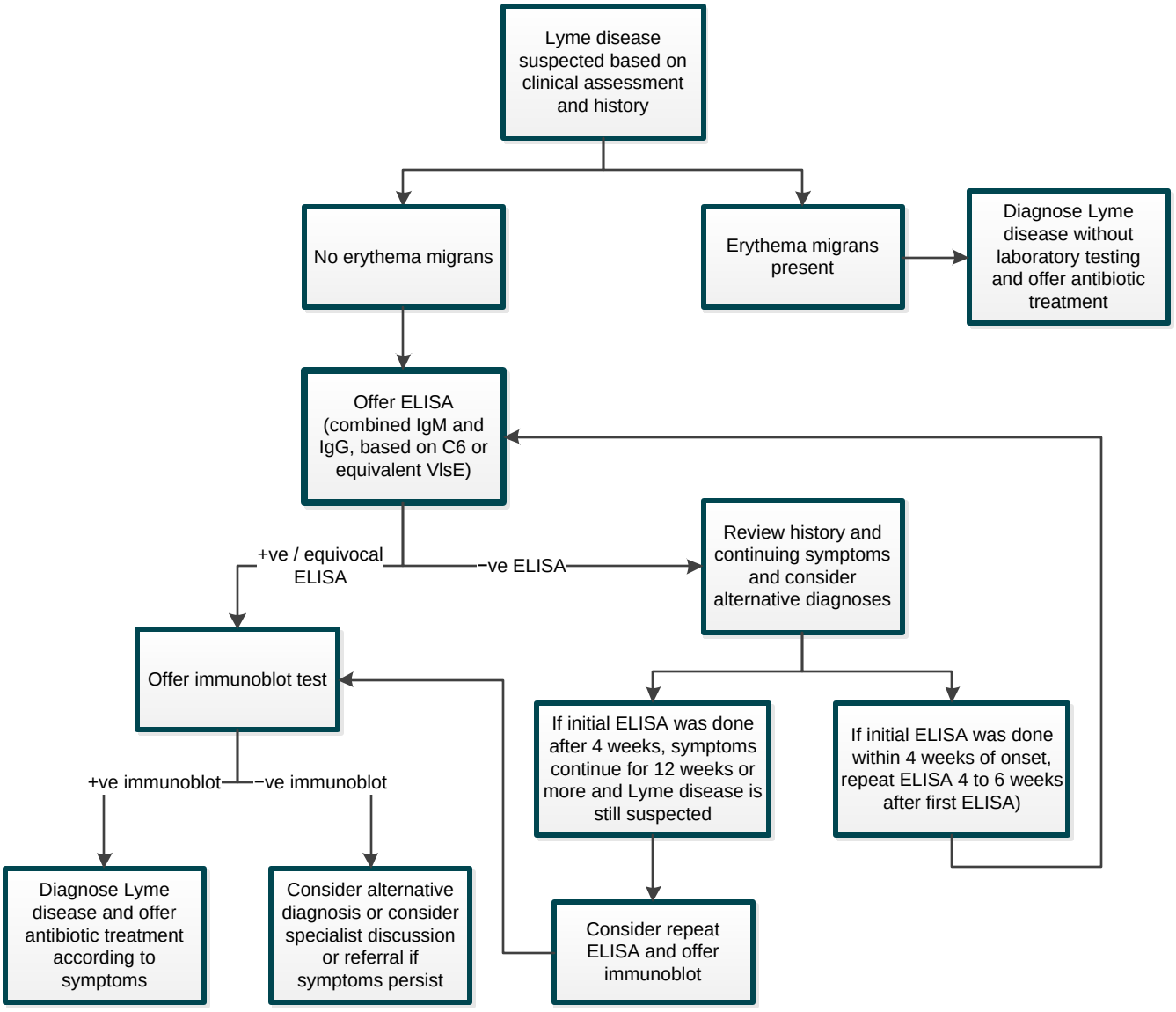

NICE National Institute for Health and Care Excellence

© NICE 2017. All rights reserved. Subject to Notice of rights.